

January-March 2024

# *the* **ANGLE**

*for Component Breeders*



**ALL — AMERICAN**  
**ISSUE**

# AN ALL-AMERICAN

*family*



HENKESEEN ROYALTY  
*Reason* EXP EX 91

H.M. ALL AMERICAN 4 YR. OLD  
2ND 4 YR. OLD WDE 2023  
2X UNAN. ALL AMERICAN

REASON'S ONLY CYRIDE SELLS  
IN THE SHADES OF EXCELLENCE

*Her 3 daughters*

RES. ALL-AMERICAN JUNIOR BEST THREE  
2ND JUNIOR BEST THREE WDE



HENKESEEN LOTTERY *Risque* ET  
N.M. Jr. All-American Winter Calf  
Leased by Caden Fette

HENKESEEN ROCKSTAR *Rhythm* ET  
10th Fall Calf WDE

HENKESEEN WILDSIDE *Riot* ET  
Res. All-American Fall Calf Open and Junior  
Owned by Peter Vail, Leased by Cameron Ryan

**Henkeesen**  
MILKING SHORTHORNS  
17061 165th St. • Luana, Iowa

Matt Henkes • 563-880-8614  
henkesm91@gmail.com

Trent & Leslie Henkes • Trent cell 563-880-1014

## OTHER ALL AMERICAN RESULTS

H.M. All-American Fall Yrlg. TOP SHELF JUST *Lavish* EXP ET  
Nom. All-American 5 yr. old INNISFAIL RU *Stella* 803 EXP  
H.M. Jr. All-American Sr. 2 yr. old, HENKESEEN PETR *Shots* EXP ET, Leased by Caden Fette

LOOK FOR OPPORTUNITIES TO BUY INTO  
THESE GREAT COW FAMILIES THIS SPRING!



# ALL-AMERICAN Consignments

## Celebrations SALE

'Shires,  
Shortys  
Swiss &  
More!

Selections from BREED ICONS and  
Famous HOUSEHOLD NAMES!  
Monday, MAY 6<sup>TH</sup>, 2024 | Monroe, WI



**LAZY M WILDSIDE GENETTE EXP**  
EX90, **NOMINATED AA MS 4-YEAR-OLD**  
2022 GRAND CHAMPION WDE  
Her Summer Yearling daughter by  
Secretariat P sells!

**HEAVENLY HUSHPUDDY EXP EX90**  
91MS MAX SCORE  
**2X UNANIMOUS ALL-AMERICAN MS**  
2023 INTERMEDIATE & HM GRAND WDE  
Her Summer Yearling by Legendman sells!  
Owned with Tyler Endres

**HENKESEEN WILDSIDE RIOT ET**  
**RESERVE AA MS FALL CALF**  
SHE'S A DAUGHTER OF 2X UAA ROYALTY REASON!  
She sells! Owned with Cameron Ryan



**CHALUKA BURDETTE XANA-ET**  
EX90, **NOMINATED AA AY SR 3-YEAR-OLD**  
2023 GRAND CHAMPION NORTHEAST SPRING SHOW  
& RES. INTERMEDIATE SUMMER SPECTACULAR  
Fall Calf daughter by Reagan sells!

**BLACKSTONE R VENGEANCE-ET**  
VG85, **RESERVE AA AY SR 2-YEAR-OLD**  
Winter Yearling by Dynamic sells!

**GRAND-VIEW TUXEDO DEVYN-ET**  
**NOMINATED AA AY FALL YEARLING**  
2022 HM AA FALL CALF  
December full Sister & 2 Gentlemen  
maternal sisters sell. Daughters  
of Gibbs Denise, back to Dreamer!

JOIN US TO *Celebrate Peter's 85<sup>th</sup> Birthday!*

- ★ 85 heifers will sell with pedigrees & great potential!
- ★ Cow families like Wing, Devi, Mimosa, Monotonous, Kingswood Dreamer and Fireball along with many other exciting offerings!
- ★ Brown Swiss, Jerseys & Holsteins too!

2023 ALL-AMERICANS  
9 *Ayrshire* Nominees & 8 *Milking Shorthorn* Nominees  
Peter & Lyn Vail || 518-755-0307 || 36pv@carolina-eastern.com  
f follow @Mile High Genetics for updates!

  
HIGH TYPE DAIRY  
GENETICS OF ALL BREEDS



# The ANGLE

FOR COMPONENT BREEDERS

January/February/March 2024 | Volume 7 | Issue 1

*A combined official publication of  
The Ayrshire Digest & The Milking Shorthorn Journal*



1224 Alton Darby Creek Rd. Suite B, Columbus, Ohio 43228  
(614) 335-0020 • Fax: (614) 335-0023  
Email: [info@usayrshire.com](mailto:info@usayrshire.com)

**[www.usayrshire.com](http://www.usayrshire.com)**

**6** President's Message  
Officers & Directors



PO Box 21, Beloit, Wisconsin 53511  
(608) 365-3332 • Fax: (608) 365-6644  
**[www.milkingshorthorn.com](http://www.milkingshorthorn.com)**

**8** President's Corner  
Directors  
**9** From the Executive Secretary  
**10** From the AMSJS

## PAGE KEY

AYRSHIRE

MILKINGSHORTHORN

AYRSHIRE&MILKINGSHORTHORN



*published by*  
**dairy agenda**  
**TODAY**.com

[www.dairyagendatoday.com](http://www.dairyagendatoday.com)

Contact a Dairy Agenda Today Sales Associate  
to reserve your ad space or answer questions.

**David Jons** – Manager  
[David.jons@att.net](mailto:David.jons@att.net) • 913-634-3526

**Melissa Hart**, Editor - Michigan  
[farm.writer@hotmail.com](mailto:farm.writer@hotmail.com) • 517-398-1957

**Chad Griffith** - Ohio  
[xavier12146@yahoo.com](mailto:xavier12146@yahoo.com) • 513-543-2315

**Mary Thomson** - Missouri  
[maryagenda@icloud.com](mailto:maryagenda@icloud.com) • 417-880-5732

**Kate Smith** - Layout & Design  
[kaprobert@hotmail.com](mailto:kaprobert@hotmail.com)

### Ayrshire Subscription Rates:

Ayr-Pak (includes magazine, membership  
& directory listing) \$90  
One year, periodical rate \$35, Three years,  
periodical rate \$95  
One year, first class rate \$50, Three years,  
first class rate \$130

One year, International (U.S. funds) \$60

### AMSS Subscription Rates:

\$45/year, \$200 International, \$25 Gift,  
\$15 Jr Member, \$25 single issue

Policy: The officers and the staff of these organizations do not necessarily agree with all the opinions expressed in this magazine. News items and photos are always welcome. The Angle - For Component Breeders is a partnership of the Ayrshire Digest owned by the U.S. Ayrshire Breeders' Association 1224 Alton Darby Creek Rd. Suite B, Columbus, OH 43228 Phone: 614-335-0020 email: [info@usayrshire.com](mailto:info@usayrshire.com) and Milking Shorthorn Journal owned by American Milking Shorthorn Society, PO Box 21, Beloit, WI 53511 Phone: 608-365-3332 email: [registrations@milkingshorthorn.com](mailto:registrations@milkingshorthorn.com). The Angle - For Component Breeders is published four times per year: January/February/March, April/May/June, July/August/September, October/November/December. Published by Dairy Agenda Today LLC, 421 Florida Street, Lawrence, KS 66044. Periodical postage paid at Manhattan, Kansas 66502 and at additional mailing offices. Previous Ayrshire Digest subscribers send address change information to U.S. Ayrshire Breeders' Association and previous Milking Shorthorn Journal subscribers send address change information to American Milking Shorthorn Society. Send all advertising fees and advertising questions to: The Angle, c/o Dairy Agenda Today LLC, 421 Florida Street, Lawrence, KS 66044.



# on the front cover



**ON THE COVER:** Join us in celebrating the All-American contest for the Ayrshire and Milking Shorthorn breeds! Congratulations to all breeders and exhibitors who were named All-American or nominated!



- 14 CDCB Update
- 15 National AY Youth Ambassador
- 68 Diversifying Their Way to Success
- 70 ABA All-American Contest
- 89 ABA Junor All-American Contest
- 110 ABA Calendar
- 113 Jack Miller Memorial National Ayrshire Youth Heifer Show
- 115 ABA Top Classified Cows
- 116 ABA High DHIR Lactations
- 119 DHIR Listing 25
- 122 Ayrshire Breeders' Directory
- 126 Advertiser Index
- 126 Classification Schedule



- 11 Youth Spotlight
- 13 AMSS National Junior Heifer Show
- 14 CDCB Update
- 18 AMSS Honor Roll
- 19 AMSS Top 10 PPR Cows
- 19 AMSS Top 5 PPR Heifers
- 20 AMSS Top 75 PPR Bulls
- 22 AMSS Young Breeder Award Application
- 23 AMSS Citizen of the Year Award Application
- 24 AMSS All-American Contest
- 48 AMSS Junior All-American Contest
- 66 Whipping Up Success In and Out of the Kitchen
- 108 AMSS Junior Award Programs
- 109 AMSS Award Programs
- 110 AMSS Board of Directors Meeting Minutes
- 111 AMSS Calendar
- 111 AMSS Annual Meeting Announcement
- 112 Mapleton Valley Feature Farm
- 120 AMSS Breeders' Directory
- 121 Have You Herd?
- 126 Advertiser Index
- 126 Classification Schedule





## Just A Cow

*From time-to-time people tell me, 'Lighten up, it's "just a cow" or That's a lot of money for "just a cow." They don't know the distance traveled, the time spent or the costs involved for "just a cow". Some of my proudest moments have come with "just a cow"*

*Many hours have passed and my only company was "just a cow" but I did not once feel slighted. Some of my saddest moments have been brought about by "just a cow" and in those days of darkness, the gentle touch of "just a cow" gave me comfort and reason to overcome the day.*

*If you too, think it's "just a cow" then you will probably understand phrases like "just a friend", "just a sunrise" or "just a promise". "Just a cow brings into my life the very essence of friendship, trust and pure unbridled joy. "Just a cow" brings out the compassion and patience that makes me a better person. Because of "just a cow" I will rise early, stay in the barn for hours and look longingly into the future. So for me and folks like me, it's not "just a cow" but an embodiment of all the hopes and dreams of the future, the fond memories of the past and the pure enjoyment of the moment. "Just a Cow" brings out what's good in me and diverts my thoughts away from myself and the worries of the day.*

*I hope that someday they can understand that it's not "just a cow" but the thing that gives me humanity and keeps me from being "just a human".*

*So, the next time you hear the phrase "just a cow", just smile...because they "just don't understand".*

*Anonymous*

*Rhonda Patrick-Winkler*

## US AYRSHIRE

### OFFICERS

#### **PRESIDENT**

**Rhonda Patrick-Winkler**

*(expires 2025)*

2980 Woodbine Rd.  
Woodbine, MD 21797  
(443) 277-0349

### VICE PRESIDENT

**David Hanson** *(expires 2025)*

45711 380th St.  
Nicoulet, MN 56074  
(218) 686-2223

### DIRECTORS

#### **DIRECTOR AT LARGE**

**Steve Schmidt** *(Expires 2024)*

W7864 Territorial Rd.  
Delevan, WI 53115  
(262) 215-2235

**Kurt Wolf** *(expires 2026)*

24474 N Bankston Rd.  
Epworth, IA 52045  
563-543-2986

**Gay Rodgers** *(expires 2024)*

6364 SR 655  
Belleville PA 17004  
717-497-3467

**Nathan Baumgardner**  
*(expires 2025)*

237 W. Barren Church Rd.  
Dillsburg, PA 17019  
717-357-2563

### REGION 1

**Gregory Evans** *(expires 2025)*

4106 Davenport Rd.  
Georgetown, NY 13072  
(315) 456-8283

### REGION 2

**Billy Branstetter** *(expires 2026)*

2392 Roberts Rd.  
Hardyville, KY 42746  
270-528-6336

### REGION 3

**Bruce Kempkes** *(expires 2024)*

17505 Pine Lake Rd.  
Walton, NE 68461  
402-304-0751

### EX-OFFICIO BOARD & EXECUTIVE COMMITTEE MEMBER

**Tom Gillette** *(expires 2025 at election of new president)*

5137 Old Route 12  
Lyon Falls, NY 13368  
(315) 982-7707

**Bill Woodis** *(expires 2024)*

19 Forest St.  
North Brookfield, MA 01535  
(508) 867-2231

**Damian Ullmer** *(expires 2025)*

N9268 State Hwy. 55  
Seymour, WI 54165  
920-639-2375

**Zachary Damrow** *(expires 2026)*

8989 West Pocatello Creek  
Pocatello, ID 83201  
920-344-2065

**Mission Statement:** The purposes of the Association are to maintain the integrity of Ayrshire registrations and transfers, to improve the breed of Ayrshire cattle, to publish a Herd Book, and to maintain other records and registrations as the Association deems necessary or conducive to the best interests of the breeders of Ayrshire cattle.





# You're Invited!

**We're planning a  
great convention, and  
we hope you join us in Ohio!**

## **Schedule Highlights:**

**Tuesday, June 18** - A day at the world renowned Cedar Point Amusement Park for any individuals or families who want to participate. Tickets & transportation will be arranged for interested parties.

**Wednesday, June 19** - National Ayrshire youth contests & ABA Board of Directors meetings

**Wednesday evening, June 19** - National Ayrshire Youth Awards Banquet & Social Activities

**Thursday, June 20** - Lunch & tour at Miller Farms, Bradner, OH

**Thursday evening, June 20** - Dinner cruise on Lake Erie with national award presentations followed by the National Ayrshire Youth Fun Auction

**Friday morning, June 21** - Jack Miller Memorial National Ayrshire Youth Heifer Show at Sandusky Co. Fairgrounds

**Friday afternoon, June 21** - ABA Annual Meeting & Social Activities

**Friday evening, June 21** - Grand National Ayrshire Sale at Sandusky Co. Fairgrounds - If you have a consignment for consideration, please contact Erica Davis | (614) 371-8533 | [cowladydesigns@gmail.com](mailto:cowladydesigns@gmail.com)

## **HOTEL: COMFORT INN & SUITES**

840 Sean Dr., Fremont, OH 43420 | (419) 335-9300 - Group Name: USAyrshire - There is a limited number of multiple bed suite options, so be sure to book early! Cut-off date for convention-rate reservations is May 19, 2024.

## **CAMPING**

Sandusky County Fairgrounds, Fremont, OH - Camp sites with water and electric will be available for \$25/night. Black and gray water must be contained in its own holding tanks. Campsites must be reserved by June 10th.

## **Bring your enthusiasm and "Meet us at Our Shore in 2024"**

**Watch for updates!**



**2024 Ohio National  
Ayrshire Convention**

Convention registration coordinator:

**Heather Etgen**

(419) 303-6964 | [etgenh@adabulldogs.org](mailto:etgenh@adabulldogs.org)

[www.ohioayrshire.com](http://www.ohioayrshire.com)



**Ohio  
NATIONAL  
Ayrshire  
CONVENTION**  
**MEET AT OUR SHORE  
IN 2024**



## PRESIDENT'S CORNER...



As we start the new year, there is no better way to showcase the quality of Milking Shorthorn cattle than by highlighting the 2023 All-American contest. We saw an increase in AA participation this year, with tremendous quality throughout both the

junior and open contest. Congratulations to all breeders and exhibitors!

Membership renewal invoices have been sent via email. To receive a delegate ballot, you must have paid your AMSS membership by March 31, 2024. We also need updated state membership lists sent to the national office.

To protect the integrity of our herd book, the AMSS performs random DNA and or Genomic testing on one out of every 100 females registered and one out of every 25 ET females registered. If you receive these DNA/Genomic kits you MUST send hair/tissue samples to the respective lab. Effective January

1, 2023, all donor dams must be DNA and Genomic tested before registering offspring from flushes.

I hope everyone is excited to visit New England in June for our national convention. They have put together a great schedule that is sure to be enjoyed by all who attend. New England will also be putting together a great national sale. Please reach out to Greg Clark, or a committee member, with your consignment(s).

As always, thanks to Kate and Kathy for keeping the AMSS moving forward. We also could not do it without the support of board members and countless volunteers who put AMSS first. ■

*Matt Henkes*

***JUNIOR JEOPARDY & JUNIOR INTERVIEWS WILL BE HELD THE EVENING OF WEDNESDAY, JUNE 26<sup>TH</sup>***

## AMERICAN MILKING SHORTHORN SOCIETY

### EXECUTIVE COMMITTEE

#### **PRESIDENT**

**Matt Henkes** (2024)  
17061 165th St.  
Luana, IA 52156  
(563) 880-8614  
[mhenkes@milkingshorthorn.com](mailto:mhenkes@milkingshorthorn.com)

#### **VICE-PRESIDENT**

**Joanna Landrum** (2024)  
PO Box 7022  
Bloomington, IN 47407  
(812) 345-2793  
[jlandrum@milkingshorthorn.com](mailto:jlandrum@milkingshorthorn.com)

**Susan Lee** (2026)  
5529 US HWY 93  
Jerome, ID 83338  
(208) 539-4104  
[slee@milkingshorthorn.com](mailto:slee@milkingshorthorn.com)

**Allen Hess** (2025)  
14607 Barkdoll Rd.  
Hagerstown, MD 21742  
(301) 991-2194  
[ahess@milkingshorthorn.com](mailto:ahess@milkingshorthorn.com)

**Kylie Preisinger** (2025)  
PSC 38 Box 33  
APO, AE 09403  
(765) 427-6964  
[kpreisinger@milkingshorthorn.com](mailto:kpreisinger@milkingshorthorn.com)



CONTACT OUR OFFICE MONDAY-FRIDAY 8 AM-5 PM

P.O. Box 21, Beloit, Wisconsin 53511

**SECRETARY** Kate Gulley **OFFICE MANAGER** Kathy Lynch

**(608) 365-3332 Office | (518) 769-3083 Kate's Cell |** [registrations@milkingshorthorn.com](mailto:registrations@milkingshorthorn.com)

## FROM THE EXECUTIVE SECRETARY . . .



A new year brings new beginnings. What will 2024 bring for the AMSS? At our winter board meeting there were many conversations about challenges, many of the same challenges you are facing on the farm. Your board also made some tough decisions, for example:

- A new fee sheet was made effective 1/1/24 which includes increases in pricing

- The AMSS will no longer have a booth at WDE
- The AMSS will no longer be a member of USLGE
- The Bull Book fees will increase
- Beginning 1/1/24 all junior membership funds will be deposited into the AMSS General Fund

The 2023 All-American contest was, once again, full of high-quality Milking Shorthorn cattle. As we celebrate this accomplishment, I would like to congratulate all breeders and exhibitors. Every year this contest brings out the best in the Milking Shorthorn breed.

The junior contest had 130 entries and Halpin's Muddy Rockstar TW was the leading sire. Many of the junior nominees hailed from the state of Wisconsin.

In the open contest there were 151 entries. Top sires include Innisfail Mega Lottery, Halpin's Muddy Rockstar TW, and GI2 Goldmine MD Justice\*CD. Again, Wisconsin came out on top for nominations.

The New England Milking Shorthorn society is putting together a convention filled with farm tours, a sale, and a lot of time spent with Milking Shorthorn friends. Information can be found in this issue of the magazine. They also have a Facebook page with all the up-to-date information.

Cheers to a new year and optimism for things to come. I hope you will participate and engage with the AMSS this year in ways that inspire and excite you. ■

*Kate Gulley*

## *Louie O. Landrum All American Sire*

### INNISFAIL MEGA LOTTERY-ET

**Mission Statement:** To recognize and welcome the diversity of the Milking Shorthorn as a unique feature of our breed, distinguishing it from all other breeds in the United States. To encourage each breeder to use all the Society programs which will benefit them individually and respect the rights of other breeders to have a different goal and to use different programs. To administer the Society to effectively use the information generated by the breeders to aggressively market our breed.

#### DIRECTORS

**Katie Agnew** (2025)  
W359 N8470 Brown St.  
Oconomowoc, WI 53066  
(920) 273-9324  
[kagnew@milkingshorthorn.com](mailto:kagnew@milkingshorthorn.com)

**Darren Ropp** (2025)  
26773 E. 100 N Rd.  
Strawn, IL 61775  
(815) 848-3424  
[dropp@milkingshorthorn.com](mailto:dropp@milkingshorthorn.com)

**Larry Landsgard** (2026)  
17518 Gunder Rd.  
Postville, IA 52162  
(563) 419-5576  
[llandsgard@milkingshorthorn.com](mailto:llandsgard@milkingshorthorn.com)

**Jerry Merrill** (2024)  
27294 State Highway 206  
Downsville, NY 13755  
(607) 760-7471  
[jmerrill@milkingshorthorn.com](mailto:jmerrill@milkingshorthorn.com)

**Michelle Upchurch** (2026)  
13106 Thayer Rd.  
Hebron, IL 60034  
(530) 720-2441  
[mupchurch@milkingshorthorn.com](mailto:mupchurch@milkingshorthorn.com)

**Adam Luchterhand** (2024)  
N6153 County Rd. K  
Neillsville, WI 54456  
(715) 937-2352  
[aluchterhand@milkingshorthorn.com](mailto:aluchterhand@milkingshorthorn.com)



# From the **AMSJS** President...



## AMSS JUNIOR OFFICERS

### PRESIDENT

**Tanna Luchterhand**

Neillsville, Wisconsin  
elmrocdairy@gmail.com

### VICE PRESIDENT

**Joseph Achen**

Little Falls, Minnesota  
joseph.achen99@gmail.com

### SECRETARY

**Owen Halpin**

Cullom, Illinois  
halpinowen@gmail.com

### TREASURER

**Henry Weiss**

Arcanum, Ohio  
weisshenry322@gmail.com

### REPORTER

**Elizabeth Hasheider**

Sauk City, Wisconsin  
hasheiderl@gmail.com

### CO-ADVISORS

**Mo Freniere**

413-519-0466 | mofreniere@gmail.com

**Cindy Achen**

cindylachen11@gmail.com

### JUNIOR COMMITTEE

**Katie Bue**

715-299-2211

**Samantha Fairbanks**

815-419-5701

**Krista Weiss**

937-564-8860

**Michelle Upchurch**

530-720-2441

I hope everyone is enjoying the New Year so far, especially with the announcements of the 2023 All-Americans. Congratulations to everyone who had nominations!

As you may have seen, the national convention this year is in West Lebanon, New Hampshire. I hope to see a lot of juniors in attendance. There will be farm tours, a national sale, and a junior national show! I encourage juniors to attend and be part of the fun activities planned as well as our junior meeting. At the meeting, you can learn more about the society, the breed, meet fellow juniors, and maybe even become a new AMSJS officer! For more information follow the AMSJS Facebook page or look on the AMSS Website.

***Tanna Luchterhand***

2023-2024 AMSJS President



## Queen's CORNER

*Queen Savanna Semrad*

The dust has finally settled from all the shows in 2023! I enjoyed my last show of the 2023 show season at the North American International Livestock Exposition. Congratulations to all the exhibitors who exhibited in 2023.

Congratulations to all the amazing All-American winners. I am looking forward to the 2024 show season. I can't wait to see everyone again real soon. ■

# YOUTH SPOTLIGHT

JORDAN KUHN | WEST UNION, IOWA



For Jordan Kuhn, the dairy industry wasn't always the "norm." Jordan grew up in West Union, IA learning about the dairy industry through his father and grandfather while they worked on the artificial insemination side of the industry. From there, he grew to love show cattle from his time spent with the Lansing family, where he was able to lease heifers until he purchased his first two Milking Shorthorns in the spring of 2018. He now owns and takes care of his own heifers as well as exhibiting them at state and national shows.

This year, Jordan was no stranger to success with his heifer, KuhnKun Moscato EXP. She first made her impact by being his first home bred heifer, and by the end of the show season, she was

the favorite amongst the judges at the North American International Livestock Expo as she was named the Supreme Champion Heifer of both the junior and open shows. This heifer made her impact as she was also the first heifer Jordan was able to show at World Dairy Expo, his first class winner on the colored shavings, and first Unanimous All- American.

Though Jordan will be closing the chapter of his junior show career, he intends to stay involved through showing Milking Shorthorns, and growing his herd of high type, balanced, and productive cows. Outside of the dairy industry, Jordan works in the custom application industry, along with fertilizer and chemical distribution.





## National Milking Shorthorn Convention JUNE 25-29, 2024

*Please register early! Deadline to postmark forms is June 1st.* Make checks payable to the New England Milking Shorthorn Association or NEMSA. Mail form with payment to Robert Hodge, 573 Chesterfield Road, Hinsdale, NH 03451.

Updates and registration forms can be found on



our Facebook and Instagram pages and the AMSS website!

Preparing  
a top notch  
National Sale!  
*Seeking  
Consignments*

Prizes &  
Cash Awards  
for National  
*Junior  
Show*

Lunch available at the Fairgrounds  
(Schedule is tentative and subject to change.)

*We look forward to seeing you in  
New England!*

## Schedule

### Tuesday, June 25th

GMC Farm – *Tour & Dinner*

### Wednesday, June 26th

Cold Springs Farm – *Open House, Tag Sale & Lunch*

Dinner on your own

Hospitality Room Open

### Thursday, June 27th

Echo Farm – *Tour & Lunch*

Stop at Artisans Park –

<https://www.artisanspark.net/>

(Simon Pearce, Vermont Farmstead Cheese Co. Market, Blake Hill Preserves, Harpoon Brewery, Silo Distillery)

National Junior Show (*evening*)

Dinner at the Fairgrounds

Hospitality Room Open

### Friday, June 28th

President & Secretary Meeting

Awards Presentations & Annual Meeting

Junior Meeting followed lunch & Activities

Lunch on your own

Banquet & Fun Auction

Hospitality Room Open

### Saturday, June 29th

National Sale

**Convention Hotel Headquarters:** FIRESIDE INN & SUITES, 25 Airport Road, West Lebanon, New Hampshire 03784. All rooms have a king or two queen beds. Room rates are \$129.95 per night plus tax for Singles/Doubles; \$149.95 plus tax for Triples; \$169.95 for Quads. Breakfast buffet included each morning. Please call 603-298-5900 to make your room reservations (code - AMSS) by **Sunday, May 26th**.

**Camping:** The sale location is at CORNISH FAIRGROUNDS, 294 Town House Road, Cornish, NH. 25 minutes from the hotel. There are RV hookups available for camping for \$20 per night.

**Airports:** *Ground transportation to and from the airport will be on your own.*

Manchester-Boston Regional Airport, Manchester, NH (1 hour, 15 minutes)

Burlington International Airport, South Burlington, VT (1 hour, 30 minutes)

Boston Logan International Airport, East Boston, MA (2 hours)

Bradley International Airport, Windsor Locks, CT (2 hours, 10 minutes)

National Milking Shorthorn Convention *The Roads Less Traveled* June 25-29, 2024, West Lebanon, NH

Convention Chair - Marcia Clark 814.602.7089

# National Junior Heifer Show

THURSDAY, JUNE 27, 2024

IN CONJUNCTION WITH THE  
AMSS NATIONAL CONVENTION

Rules & Entry Forms are available online at AMSS

*We look forward to seeing you in New England!*

**NEMSA**  
NEW ENGLAND  
Milking Shorthorn  
ASSOCIATION



Cash Awards  
for National  
Junior  
Show

## Class List

Showmanship 3 Age Divisions

Spring Calf March 1, 2024-May 31, 2024

Winter Calf December 1, 2023-February 29, 2024

Fall Calf September 1, 2023-November 30, 2023

Summer Yearling June 1, 2023-August 31, 2023

Spring Yearling March 1, 2023-May 31, 2023

Winter Yearling December 1, 2022-February 28, 2023

Fall Yearling September 1, 2022-November 30, 2022

Junior Champion

Reserve Junior Champion

Honorable Mention Junior Champion

Dinner  
served at the  
Fairgrounds!

Barbeque Beef & Pork,  
Mac&Cheese, beans,  
mixed veggies  
& roll.

SCAN code  
for online  
Entry form.



**Entries:** DUE BY JUNE 1<sup>ST</sup>. Entry fee of \$10. Entries online only. Make entries through link on AMSS website or follow the QR code. \$25 late entry fee from June 2-15<sup>TH</sup>. No refunds. 100% of entry fees go to premiums. Juniors will not be allowed to show until payment is received. Entries will be held until payment arrives. Make checks payable to the New England Milking Shorthorn Association or NEMSA, c/o Robert Hodge, 573 Chesterfield Road, Hinsdale, NH 03451.

**Eligibility:** Participation is open to all youth with show eligible registered Milking Shorthorns who are currently paid members of the AMSS Junior Society. Exhibitors must be a minimum of nine years old but not have reached their 21st birthday by January 1st in the competing year. Those turning 21 in the current year are still eligible through December 31.

**Participation:** Two animals can be shown per exhibitor per class. Alternate leadsperson rules must be followed. Juniors may consign an animal to the National Sale and still show her in the show.

**Dress:** Junior exhibitors will be required to wear shirts provided by the hosting association with white pants and official entry numbers. *\*Note: Late entrants cannot be guaranteed a shirt, if late entries were made please bring a white shirt to show in.*

**Cattle Housing:** CORNISH FAIRGROUNDS, 294 Town House Road, Cornish, NH. 25 minutes from the hotel. There are RV hookups available for camping for \$20 per night. Bedding will be provided.

**Arrival:** Cattle may begin to arrive on Tuesday, June 25<sup>TH</sup> and must be in place by Wednesday, June 26<sup>TH</sup> at 4:00 pm EST. Registration certificates must accompany cattle.

**Health Requirements:** All cattle being exhibited must follow the AMSS requirements of identification. 840 (USA) or 124 (CAN) tags are required. All cattle must be accompanied by a current and official Certificate of Veterinary Inspection (CVI) in adherence to the New Hampshire health requirements. Please refer to the New Hampshire Department of Agriculture for the most up to date requirements. <https://www.agriculture.nh.gov/publications-forms/documents/fair-regulations.pdf>

\*\*\*Juniors will be required to follow the AMSS National Junior Show Rules, please refer to the AMSS website for any further details or questions.\*\*\*

National Milking Shorthorn Convention *The Roads Less Traveled* June 25-29, 2024, West Lebanon, NH

Convention Chair - Marcia Clark 814.602.7089

Junior Show Chair - Brooke Clark 603.306.7525 | National Junior Advisor - Mo Freniere 413.519.0466



# THE COUNCIL ON DAIRY CATTLE BREEDING

By: KATIE SCHMITT

As the new year begins, many of us have set time aside to identify goals for the year or simply a word of the year. This newer trend of selecting one word to guide a year has quickly become my favorite tactic for personal and professional development.

While my word isn't important for all of you, the 2024 word of the year that I have picked out for the Council on Dairy Cattle Breeding is – Collaboration.

Collaboration has always been a part of the foundation of CDCB as it works to provide the dairy industry with independent, pre-competitive genetic evaluations. It takes healthy collaborations with dairy farmers, breed associations, milk testing organizations, dairy record processing centers, genomic nominators, and bull studs to keep the system strong and robust.

Placing collaboration at the center of CDCB outreach priorities in 2024 reinforces the work started in 2023 with the formation of the program and the dedication to the Dairy Breed Improvement Collaboration I've written about in the past.

While collaboration guides us forward into 2024, if we were to retroactively select a word for 2023, a case could be made for "Haplotype." This word popped up over and over again last year with the discovery of a new condition in Holsteins and as the selected topic of the panel discussion at the 2023 CDCB Industry Meeting (a recording of the discussion is available on YouTube).

While the term haplotype was used and seen over and over again, many may still find themselves questioning what it means and how it applies to dairy cattle genetics. Let's break it down.

## WHAT IS A HAPLOTYPE?

To understand haplotypes, we first need to recognize that DNA consists of base pairs. A haplotype for a genomically tested animal is a short section of DNA – or a sequence of those base pairs – inherited together from an animal's sire or dam. If you cut up the strand of DNA into bits, each bit would be a haplotype if it is more than one base pair and the whole segment is inherited from either the mother or father.

In genotyping, we read genetic markers – most often single-nucleotide polymorphisms (SNPs) instead of individual base pairs – scattered across an animal's genome. Therefore, when we refer to a haplotype for a genomically tested animal, we are talking about a sequence of SNPs, which signifies a piece of DNA inherited from either sire or dam.

## Collaboration

### HOW ARE HAPLOTYPES USED?

Haplotype matching allows for the discovery of ancestors in cases where animals' parentage was unknown or questionable. Haplotype analysis is also used to identify genetic conditions that impact

expression of specific phenotypic features. Sometimes this is a desired expression, like polled or coat color. In other cases, those conditions are detrimental or even lethal. In the past decade, several haplotype calls that affect fertility, embryo death and stillbirth, for example, have been discovered and reported. In Ayrshires, there are a few genetic conditions that are tracked and reported using haplotype calls including AHC (Curly Calf), AH1 and AH2. Genetic conditions are not currently identified using haplotypes in Milking Shorthorns due to the lack of the required reference population.

### WHAT ABOUT DIRECT GENE TESTS?

Sometimes confusion around understanding genetic conditions is linked to the type of tool or test utilized to identify conditions. While haplotype calls for genetic conditions are a part of the genomic evaluation process and included in all genomic testing for cost-efficiency, direct gene tests are also often available. This type of testing is routinely used on high profile animals and males who are marketed for A.I. use. Direct gene tests have a higher accuracy rate and can be used to identify additional conditions not currently included in haplotype calls like A2A2. Direct gene tests do come at an additional cost, but the results can be published on official pedigrees.

### ADDITIONAL RESOURCES

Haplotypes and haplotype calls will continue to be discussed as our use and understanding of the process continues to grow. There have been a few articles published on this topic recently that go into further detail if you want to learn more. "The infamous haplotypes: Are they really all that bad?" written by Sophie Eaglen, Ph.D., for Progressive Dairy and "Haplotype calls for genetic factors: What are they and how do they impact cattle breeding?" written by Ezequiel Nicolazzi, Ph.D., for Hoard's Dairyman Intel. ■



# From the NATIONAL AYRSHIRE AMBASSADOR



Hello everyone, my name is Lydia Rasmussen!

I am the daughter of Erik and Jeanine Rasmussen, and reside in Seymour, WI. I am currently a student at the University of Wisconsin - River Falls, where I am majoring in Pre - Veterinary Science, with an emphasis on Dairy Science. While living at school, I love being involved in the community and even working with the local schools' sports teams. I am also an active member in the UWRF Dairy Club! This upcoming spring, I am very excited to be on the Sale Committee for our annual UW River Falls Dairy Sale. While I'm home from school, I spend my spare time working at my family's Supper Club, Krabbe's Supper Club, and spending time with my family. I am also involved in the Shawano County Ag. Ambassadors. This organization is an amazing group for students involved in agriculture to make a difference in our communities through community service.

My story within the dairy industry is slightly different from others. I began

showing Holsteins through a leasing program which led me to gain my knowledge of daily care and show care at a young age. After a few years of showing Holsteins, my heart was drawn to Ayrshires. I was lucky enough to get connected with Tim and Katie Busch to learn about the ins and outs of the breed. While showing for the Buschs', I grew very fond of a Spring Calf named Grand-View Doublewhammy Berry. We grew to become a great pair, and I spent almost all my time with her. While taking

care of Berry, she connected me to our wonderful breed. In time I began wanting to grow my own herd of Red and White Holsteins and Ayrshires. In the past few years, my mother and I were able to create JL Royal Ruby Genetics. We wanted our name to represent the growth and unity we have had throughout our journey.

In my short time leasing and owning cattle in the Ayrshire breed, I have had over 10 All-American and Junior All-American nominations. Starting as a "Lease Kid", I looked up to those around me showing me the ins and outs of this one-of-a-kind industry. My fondest memories growing up and even today are going to shows, mingling with old friends, and always meeting new people to share memories from.

I am currently serving as the Wisconsin Junior Ayrshire President, as well as one of the National Ayrshire Ambassadors. With these positions, I have been able to connect with breeders and enthusiasts who share the

same passion for not only Ayrshires, but agriculture in its entirety. Over this past summer, I was able to represent the breed at many different events and shows including the Midwest National Ayrshire Show, Wisconsin State Ayrshire Show, WI State Fair, and the World Dairy Expo! My fondest moments of the year have been when the WI Junior Ayrshire Board and I were able to hold a showmanship clinic as well as a fun corn hole tournament at the Midwest National Show. The event allowed us to bring all juniors together for a fun competition and grow our knowledge in showmanship skills.

A close second was representing the breed in the middle of the ring at the Wisconsin State Fair. I was able to sit alongside some of the best females in the dairy industry with similar leadership roles, as well as seeing old and new friends to create memories in the ring. Last was all the incredible moments at World Dairy Expo. During Expo, I was able to witness the best of the best not only in the Ayrshire breed, but in the industry while handing out ribbons in the ring. Conversations with members of the breed during the sale, and seeing those closest to me have incredible years in the ring.

As the show year is coming to an end, I want to congratulate everyone on yet another amazing show season! I look forward to seeing you all at the annual convention in Ohio!

*Sincerely,  
Lydia Rasmussen*

*2023 - 2024 National Ayrshire  
Ambassador  
2023-2024 Wisconsin Junior  
Ayrshire President*



# All the Love for Lavish



*Top Shelf Just Lavish EXP ET\*JC*

HM All American Fall Yearling 2023  
3rd Fall Yearling World Dairy Expo  
1st Fall Yearling Iowa State Show

DOB: 9/14/2021  
Sire: GI2 GOLD MINE MD JUSTICE\*CD  
Dam: Trilow Zeus Lala ET 3E94 94MS  
5-05 297D 31,208M 5.2% 1,633F 3.0% 944P  
Lifetime: 1,506D 117,525M 5,371F 3,836P  
2019 Unanimous All-American 4-Year-Old  
Reserve Grand Champion WDE 2019  
2018 Reserve All-American Sr. 3-Year-Old  
2017 Reserve All-American Sr. 2-Year-Old

**HOT MESS  
MILKING SHORTHORNS**

Matt Henkes  
c: 563-880-8614

Ellie Fleming  
c: 315-778-8000

Susan Lee  
c: 208-539-4104

## LIGHTING THE WAY FOR THE NEXT GENERATION

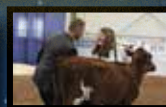
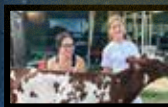

One of the main goals of All-In Genetics is to support youth and help them grow and develop as young dairy people. Thank you to all these young people who leased cattle from us, helped us get our string ready and out to shows, tied in with our cattle or let us tie in with yours this past year. It has been a pleasure to work with you all.

### 2024 All-American Results:

Nominated Junior All-American Spring Calf, All-In Oak Lollipop TW P, leased by Grace Strite  
Nominated All-American Junior Best 3 Females

Allen Hess  
c: 301.991.2194

Susan Lee Ellie Fleming  
c: 208.539.4104 c: 315.778.8000



ALL - IN GENETICS





# Add Some *Charisma* to Your Herd

## Charisma

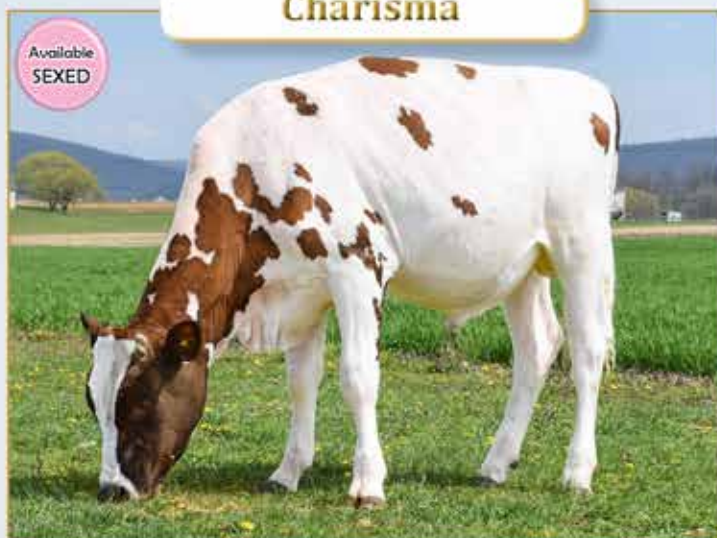

- Fancy young Predator son
- Dam is the amazing "Christmas"
- Maternal line is transmitting great type and solid production
- Should sire tall, open dairy cows with beautiful udders
- A2/A2

*Kler-Vu Farm*  
Tom Gillette  
jgturin@outlook.com  
Lyons Falls, NY  
315-982-7707

525AY10 Kler-Vu **Charisma-ET**  
VG-86 | aAa: 321465 | DMS: 561, 135

Bred and owned by Tom Gillette, Lyons Falls NY; Controlled by Ayrshire Ambassador's Coop & THS  
Beta Casein: **A2/A2** | Kappa Casein: AA | Purebred Ayrshire  
Reg: 73870322 | DOB: 08-25-2021 | AHIT AH2T



Charisma's Dam:

**Kler-Vu Ramius Christmas (EX-93 4E)**

2-02 340d 26,650 3.7 983 3.1 838

LIFE: 120,616 4.1 4983 3.2 3903

All-American Winter Yearling - 2011

All-American (tie) SR 2-Year-Old - 2012

Intermediate Champion - 2013 International

All-American SR 3-Year-Old - 2013

Sire: Forever Schoon Predator

Dam: Kler-Vu Ramius Christmas (EX-93 4E)

2-02 340d 26,650 3.7 983 3.1 838

LIFE: 120,616 4.1 4983 3.2 3903

(Sired by: Galney-Epc Galant Ramius)

2nd Dam: Pineville-Farm Pardner Lexus (EX-92)

5-02 365d 44,520 4.1 1840 2.9 1280

LIFE: 142,650 4.4 6207 3.1 4378

3rd Dam: Pineville-Farm Hexel (GP-83)

LIFE: 120,580 4.1 4981 3.1 3766



Same Family :

**Kler-Vu Reagan Crystal**  
(EX-90 3yr)

Reagan x Christmas Candy

2nd Summer Jr 2yr Old Sth Int 2022





# Milking Shorthorn

# Honor Roll

November 2023  
FULL HERDBOOK

## JUNIOR TWO-YEAR-OLDS

16046 Milk • 570 Fat • 500 Protein Actual

### MANDERFELD PATRIOT TRILOGY EXP 68329810 '+83'

2-01 305 21120 3.2 678F 3.1 661P  
Sire: NORTH STARS FAMOUS PATRIOT EXP 68308471  
Dam: MANDERFELD JUSTICE TYZJA EXP 68322985  
Herd: MANDERFELD, BERNARD -- FARIBAULT, MN  
Owner: MANDERFELD, AMELIA & ANTHONY -- FARIBAULT, MN

### MANDERFELD PERFECT JORDYN EXP 68327705 '+84'

2-05 305 19220 4.3 823F 3.3 629P  
Sire: INNISFAIL PERFECTION EXP 68312600  
Dam: MANDERFELD BADGER JOWINE EXP 68320756  
Herd & Owner: MANDERFELD FARMS -- FARIBAULT, MN

### MANDERFELD COMANCHE JEN 68329813 'NC'

2-03 224 15360 3.9 598F 3.1 472P  
Sire: LANDS-BROOK COMANCHE 840003003521464  
Dam: MANDERFELD ANTIC JULES EXP 68322974  
Herd: MANDERFELD, BERNARD -- FARIBAULT, MN  
Owner: MANDERFELD, AMELIA & ANTHONY -- FARIBAULT, MN

### MANDERFELD ZIPPO LANG EXP 68329814 'NC'

2-01 267 14680 3.2 477F 3.5 507P  
Sire: ZENAS KOURT ZIPPO 68311733  
Dam: GE MANDERFELD GIANNI LING 68324741  
Herd & Owner: MANDERFELD FARMS -- FARIBAULT, MN

## SENIOR TWO-YEAR-OLDS

16949 Milk • 606 Fat • 528 Protein Actual

### RIDALE AFFLECK SHADOW 68327663 'NC'

2-06 305 16750 3.8 635F 3.2 537P  
Sire: OURWAY RG LOT AFFLECK 68325894  
Dam: RIDALE ROYAL SHAKEDOWN ET 68324643  
Herd: BENDIG, DALE & DEANNA -- GETTYSBURG, PA  
Owner: VAIL, PETER -- ENGLEWOOD, FL

## JUNIOR THREE-YEAR-OLDS

18184 Milk • 633 Fat • 565 Protein Actual

### ROCKY RIDGE COMANCHE RILEY 840003145458477 'V85'

3-03 305 26620 3.9 1028F 3.4 896P  
Sire: LANDS-BROOK COMANCHE 840003003521464  
Dam: GLEN-V-DF ROYALTY RHEA 68320033  
Herd: GINGERICH, DUSTIN -- SHIPPENSBURG, PA  
Owner: GINGERICH, ABIGAIL -- SHIPPENSBURG, PA

### LANDS-BROOK CAMERO CANDY 840003003521530 'V86'

3-04 305 22490 3.1 692F 2.9 660P  
Sire: LANDS-BROOK CAMERO EXP 840003003521487  
Dam: LANDS-BROOK ZUMBA CALLIE 840003003521456  
Herd: ENDRES, TYLER -- REEDSBURG, WI  
Owner: LANDS-BROOK FARMS -- POSTVILLE, IA

### LAZY M GREEK DEMETER EXP ET 840003202759866 'NC'

3-02 185 17840 4.0 707F 2.9 509P  
Sire: GE GOLD MINE PI GREEK 68315023  
Dam: LAZY M CYCLONE DIXIE 840003010357165  
Herd & Owner: MAIER, MICHAEL AND HERMAN -- STITZER, WI

### MANDERFELD TYSON JOTZ EXP 68326590 'V86'

3-01 305 16770 3.9 659F 3.4 566P  
Sire: MANDERFELD LUGAR TYSON EXP 68321786  
Dam: MANDERFELD PARLEY JOLTZ EXP 68322973  
Herd & Owner: MANDERFELD FARMS -- FARIBAULT, MN

## JUNIOR FOUR-YEAR-OLDS

19485 Milk • 684 Fat • 595 Protein Actual

### REDIEN ACRES CINNAMON P 68324511 'V87'

4-05 305 19520 3.2 626F 2.9 568P  
Sire: CIRCLE B A LUCKY STRIKE PP 68317996  
Dam: REDIEN ACRES FROSTY 68313118  
Herd & Owner: NEIDER, JOHN & ELIZABETH -- CARROLLTON, OH

## SENIOR FOUR-YEAR-OLDS

19366 Milk • 688 Fat • 602 Protein Actual

### LAZY M STANLEY ESCALADE 840003143699534 'V88'

4-06 281 28350 4.2 1189F 3.2 921P  
Sire: ROVIN SUE KSR STANLEY EXP ET 68311827  
Dam: LAZY M RR ZEUS ESCALADE 840003010357227  
Herd & Owner: MAIER, MICHAEL AND HERMAN -- STITZER, WI

### HENKESEEN CONRAD SKYE EXP\*CD 840003149932636 'E90'

4-09 305 27340 4.4 1191F 3.2 882P  
Sire: LADY GROVE CONRAD EXP ET 11682145  
Dam: INNISFAIL ST STELLA 329 EXP\*CD 68315974  
Herd & Owner: HENKES, MATT -- LUANA, IA

### ROVIN GLADIATOR SELENA SHEILA 68323972 '+84'

4-11 285 20530 3.6 730F 2.8 581P  
Sire: LAZY M ZUES GLADIATOR ET 840003135718267  
Dam: ROVIN LYMAN SUNSHINE SELENA 68317228  
Herd & Owner: ROVIN ACRES -- HIXTON, WI

## MATURE COWS

20641 Milk • 724 Fat • 630 Protein Actual

### PINE-VALLEY STAN STEVIE NICKS 840003013138039 'V87'

6-07 305 25550 3.8 969F 2.9 749P  
Sire: ROVIN SUE KSR STANLEY EXP ET 68311827  
Dam: PINE-VALLEY CTIE ROCK STAR 67168840  
Herd & Owner: BROWN SEAN -- DODGEVILLE, WI

### LAZY M PIRELLI GOT IT EXP 840003012136382 '4E93'

9-03 305 24050 3.7 895F 2.9 686P  
Sire: GI2 GOLD MINE MD PIRELLI 68307830  
Dam: MICHAELS LOTHARIO GINGER 68308545  
Herd & Owner: MAIER, MICHAEL AND HERMAN -- STITZER, WI

### MANDERFELD JUSTICE NATASHA EXP 68322987 '+83'

5-00 305 22390 3.2 724F 3.0 663P  
Sire: GI2 GOLD MINE MD JUSTICE\*CD 68317314  
Dam: MANDERFELD PLAYBOY NATILY 68312962  
Herd & Owner: MANDERFELD, BERNARD -- FARIBAULT, MN

### MAPLETON VLY SPARK EMBER 68321039 'V88'

6-00 305 20520 4.0 824F 3.1 640P  
Sire: B-D-F DIAMOND SPARKLER 467260  
Dam: MAPLETON VLY I.M. EXQUISITE 68312251  
Herd: WINCHS PINE GROVE FARMS -- FENNIMORE, WI  
Owner: WINCH, RANDY -- FENNIMORE, WI

December 2023

## FULL HERDBOOK

## JUNIOR TWO-YEAR-OLDS

16046 Milk • 570 Fat • 500 Protein Actual

### LAZY M MDJ KIWI EXP 840003217399739 '+83'

2-02 293 19030 3.4 653F 2.8 533P  
Sire: GI2 GOLD MINE MD JUSTICE\*CD 68317314  
Dam: LAZY M ZUES KISCO 840003125829169  
Herd & Owner: MAIER, MICHAEL AND HERMAN -- STITZER, WI

## SENIOR TWO-YEAR-OLDS

16949 Milk • 606 Fat • 528 Protein Actual

### LAZY M PETRONE EQUISITELY 840003217399651 'V86'

2-06 287 19390 3.7 714F 3.0 589P  
Sire: NORTH STARS MEGA PETRONE EXP 68320747  
Dam: LAZY M ZUES EQUISITE 840003125829171  
Herd & Owner: MAIER, MICHAEL AND HERMAN -- STITZER, WI

### MANDERFELD PATRIOT KORN EXP 68327692 '+84'

2-11 302 18870 3.8 724F 3.2 608P  
Sire: NORTH STARS FAMOUS PATRIOT EXP 68308471  
Dam: MANDERFELD ANTI KANDY EXP 68320767  
Herd: MANDERFELD, BERNARD -- FARIBAULT, MN  
Owner: MANDERFELD, AMELIA & ANTHONY -- FARIBAULT, MN

## JUNIOR THREE-YEAR-OLDS

18184 Milk • 633 Fat • 565 Protein Actual

### LAZY M DEUCE ERICA EXP 840003202759850 'V88'

3-00 288 28050 5.0 1406F 3.1 875P  
Sire: GE GOLD MINE DIMND DEUCE P\*CD 68306380  
Dam: LAZY M CASEY ELSA 840003135718369  
Herd & Owner: MAIER, MICHAEL AND HERMAN -- STITZER, WI

### LAZY M TC VELOCITY 840003202759891 'V85'

3-00 267 19590 4.1 796F 3.1 599P  
Sire: CATES TULSA TRIPLE CROWN 68322998  
Dam: LAZY M PUNKY VANORA EXP 840003135718415  
Herd & Owner: MAIER, MICHAEL AND HERMAN -- STITZER, WI

## SENIOR THREE-YEAR-OLDS

18427 Milk • 641 Fat • 567 Protein Actual

### BRAND-NEW Z FALLIN IN LOVE ET 68325381 'E90'

3-11 305 22100 3.9 851F 3.3 722P  
Sire: PURPLE IDALEE RR ZEUS EXP ET 69827487  
Dam: MAPLE FUDGE OF 12 OAKS\*CV 68315279  
Herd & Owner: BRANDEL, COLTON & ASHLEY -- LAKE MILLS, WI

## JUNIOR FOUR-YEAR-OLDS

19485 Milk • 684 Fat • 595 Protein Actual

### LAZY M JUSTICE VI EXP 840003202759465 '+84'

4-02 290 27720 3.5 977F 2.9 799P  
Sire: GI2 GOLD MINE MD JUSTICE\*CD 68317314  
Dam: LAZY M BRETT VALISA 840003135718281  
Herd: MAIER, MICHAEL AND HERMAN -- STITZER, WI  
Owner: MAIER, GRAHAM -- STITZER, WI

### QUIETNESS LUCKY STRIKE JENNA 68325251 '+80'

4-05 295 18590 3.7 688F 2.7 500P  
Sire: CIRCLE B A LUCKY STRIKE PP 68317996  
Dam: QUIETNESS NITRO JO 68312525  
Herd & Owner: DIXON, CHRIS -- WHITE HALL, MD

## SENIOR FOUR-YEAR-OLDS

19366 Milk • 688 Fat • 602 Protein Actual

### LAZY M DUECE LATA EXP P 840003143699514 'V88'

4-07 305 29650 4.0 1189F 2.9 849P  
Sire: GE GOLD MINE DIMND DEUCE P\*CD 68306380  
Dam: LAZY M LOTHARIO LIZZIE ET 840003135718132  
Herd & Owner: MAIER, MICHAEL AND HERMAN -- STITZER, WI

### ROCKY RIDGE JST RED VELVET EXP 68323817 '+84'

4-10 305 22410 3.3 732F 3.0 674P  
Sire: GI2 GOLD MINE MD JUSTICE\*CD 68317314  
Dam: GLEN-V-DF ROYALTY RHEA 68320033  
Herd: GINGERICH, DUSTIN -- SHIPPENSBURG, PA  
Owner: GINGERICH, ABIGAIL -- SHIPPENSBURG, PA

### MAPLETON VLY ALAD BURNIE P 68323390 'V88'

4-10 305 21370 3.5 758F 2.9 619P  
Sire: ROVIN OTHELLO ALI ALADDAN-P-ET 460934  
Dam: MAPLETON VLY Z BOOMERANG ET 68311946  
Herd & Owner: MAPLETON VALLEY FARMS -- OCONOMOWOC, WI

## MATURE COWS

20641 Milk • 724 Fat • 630 Protein Actual

### HARD CORE REBEL RHAPSODY ET 840003136816177 '2E94'

6-11 284 25980 4.0 1049F 3.1 794P  
Sire: PINEHURST REBEL 9TH 423595  
Dam: HARD CORE OROYCE 454624  
Herd: BENDIG, DALE & DEANNA -- GETTYSBURG, PA  
Owner: VAIL, PETER -- ENGLEWOOD, FL

### LAZY M LOTHARIO LASER ET 840003135717956 'V86'

7-00 254 21900 3.6 792F 2.9 634P  
Sire: INNISFAIL LOTHARIO 464363  
Dam: LAZY M DYNAMITE LIPGLOSS EXP TW 840003012136618  
Herd & Owner: MAIER, MICHAEL AND HERMAN -- STITZER, WI

MANDERFELD PARLEY JOLTZ EXP 68322973 'V86'  
5-06 305 19390 4.7 904F 3.3 637P  
Sire: GI2 GOLD MINE KOURT PARLEY 68317060  
Dam: MANDERFELD DUTCH JOLT 68313984  
Herd & Owner: MANDERFELD FARMS -- FARIBAULT, MN

QUIETNESS PRESTIGE HALO 68319679 '+81'  
7-05 305 19200 4.0 762F 3.0 584P  
Sire: JUGTOWN ADAM PRESTIGE P 68314364  
Dam: QUIETNESS LIRIANO HAVEN EXP 68314037  
Herd & Owner: DIXON, CHRIS -- WHITE HALL, MD

December 2023  
GENETIC EXPANSION  
YEARLINGS

18568 Milk • 647 Fat • 589 Protein Actual

GE LAZY M WARRIOR LAUNCH 840003217399861 'V87'  
1-10 270 19620 3.7 721F 2.9 569P  
Sire: MR BLONDIN WARRIOR-RED-ET 840003139655530  
Dam: LAZY M LOTHARIO LIVIN IT UP ET 840003125829306  
Herd & Owner: MAIER, MICHAEL AND HERMAN -- STITZER, WI

MILKING SHORTHORN

JUNIOR THREE-YEAR-OLDS

21278 Milk • 750 Fat • 663 Protein Actual

GE SILVER-LINING CHARLIE 840003207881196 'NC'  
3-04 305 22980 3.2 743F 3.3 764P  
Sire: GRADE HOLSTEIN 070000003  
Dam: SILVER-LINING BC CAROL 840003141508005  
Herd: VAN DER LAAN, LIZA -- FREDERICK, OK  
Owner: MCKAY, WILMA (VAN DER LAAN) -- FREDERICK, OK

# AMSS HERDBOOK

## TOP 10 PPR Cows

DECEMBER 2023

|    | Name                           | Reg #           | Sire      | Rec | PPR | %R | Milk | %F   | Fat | %P   | Prot | Eval<br>FS | PTAT  | State | Owner                           |
|----|--------------------------------|-----------------|-----------|-----|-----|----|------|------|-----|------|------|------------|-------|-------|---------------------------------|
| 1  | KRAUSES PW PLAY DAZZLERS99 EXP | 68323236        | 68311540  | 3   | 161 | 44 | 1025 | .02  | 44  | .01  | 33   | 84         | 0.4   | TX    | KRAUSE DAIRY LLC                |
| 2  | KOLASKE FARMS KALLISTA EXP     | 68321752        | A00017188 | 4   | 150 | 42 | 510  | .21  | 61  | .10  | 35   | N/C        | 0.1*  | WI    | DOMKE, BRIANNA                  |
| 3  | ECHO FARM TITANIUM MONTPELIER  | 68327660        | 370010826 | 1   | 130 | 43 | 494  | .10  | 39  | .08  | 31   | N/C        | -0.7* | NH    | HODGE, COURTNEY<br>OF ECHO FARM |
| 4  | KRAUSES SEC IVY 725            | 68325104        | 68321464  | 3   | 115 | 41 | 563  | .00  | 21  | .04  | 26   | N/C        | 0.0*  | TX    | KRAUSE DAIRY LLC                |
| 5  | KRAUSES SEC TEMPTATION 668     | 68325057        | 68321464  | 3   | 112 | 43 | 1043 | -.07 | 25  | -.02 | 29   | 84         | -0.3  | TX    | COCKRUM, ALLIE<br>AND KASEN     |
| 6  | ECHO FARM MCCOY ARCHIMEDES     | 68310113        | 467909    | 5   | 109 | 47 | -120 | .14  | 22  | .10  | 15   | 89         | -0.1  | NH    | HODGE, BETHANY<br>OF ECHO FARM  |
| 7  | ECHO FARM TITAN CLARINET       | 68314087        | 68308179  | 4   | 107 | 50 | 41   | .17  | 35  | .08  | 17   | 90         | 0.1   | NH    | HODGE, COURTNEY<br>OF ECHO FARM |
| 7  | MA-BROWN BJ LADY B EXP         | 840003013138036 | A00017188 | 3   | 107 | 41 | 266  | .19  | 47  | .09  | 26   | 87         | -0.2  | WI    | BROWN, SEAN                     |
| 7  | QUIETNESS LIRIANO SWEETPEA EXP | 68314029        | 360012770 | 5   | 107 | 49 | 6    | .18  | 35  | .05  | 9    | 88         | 0.2   | MD    | DIXON, SARAH                    |
| 10 | GMC DL HOLLY EXP               | 68315085        | 68310520  | 3   | 105 | 43 | 195  | .09  | 25  | .08  | 22   | 91         | 0.4   | NH    | CLARK, BROOKE OF<br>GMC FARM    |

## TOP 5 PPR Heifers

DECEMBER 2023

|   | Name                           | Registration    | PPR | Prot | Milk | Fat | PTAT | Sire          | Dam                           | MG Sire    |
|---|--------------------------------|-----------------|-----|------|------|-----|------|---------------|-------------------------------|------------|
| 1 | STONE-HUEL GLDATOR MTN DEW EXP | 840003272420170 | 107 | 20   | 487  | 29  | 0.3  | ---           | GE STONE-HUEL CROWN MAY       | ---        |
| 2 | KRAUSES SECRET GOLDEN 926 P    | 68333091        | 93  | 19   | 445  | 27  | 0.0  | SECRETARIAT P | GR KRAUSES PP GOLDEN 313      | POWER PLAY |
| 3 | STONE-HUEL MONEY ME EXP        | 840003272420165 | 93  | 17   | 367  | 27  | 0.4  | ---           | GE STONE-HUEL CROWN MAY       | ---        |
| 4 | CHERRYWOOD BENTLEY SUSANNAH    | 68332386        | 80  | 16   | 353  | 31  | -0.1 | BENTLEY       | SWM TASERS SUSAN EXP          | TASER      |
| 5 | GOLD MINE DANE TABOO 670 EXP   | 68332668        | 79  | 11   | 423  | 20  | 0.2  | DANE          | GOLD MINE BADGER TORI 555 EXP | ---        |



# AMSS HERDBOOK

|                               |           |            |     |    |         | ---- PTA ---- |       |      |    |      |      |     |      |      |      |      |      |           |    | --- TYPE --- |       |      |  |
|-------------------------------|-----------|------------|-----|----|---------|---------------|-------|------|----|------|------|-----|------|------|------|------|------|-----------|----|--------------|-------|------|--|
| Name                          | Reg No    | NAAB Code  | PPR | %R | Sire %F | Daus          | Herds | Daus | %R | Milk | %F   | Fat | %P   | Prot | PL   | SCS  | DPR  | Net Merit | %R | PTAT         | UDC   | MO   |  |
| 1 ECHO FARM T-BRUNO PLUTONIUM | 370011376 | ---        | 120 | 67 | 2.4     | 100           | 10    | 19   | 74 | 841  | 0.1  | 51  | 0.01 | 29   | 0.4  | 3.03 | 3.8  | 509       | 64 | -0.8         | -0.57 | -1.0 |  |
| 1 ECHO FARM T-BRUNO TITANIUM  | 370010826 | ---        | 120 | 81 | 2.5     | 100           | 13    | 50   | 86 | 475  | 0.12 | 42  | 0.08 | 30   | 1.3  | 2.97 | 3.8  | 479       | 82 | -1.2         | -0.95 | -0.9 |  |
| 3 ECUAFARM BJ DON JUAN        | 370012683 | 262MS00508 | 117 | -  | 2.1     | 100           | 5     | 43   | 83 | 832  | 0.06 | 43  | 0.02 | 29   | 0.7  | 2.86 | 1.5  | 349       | 72 | -0.7         | -0.83 | -0.9 |  |
| 3 ROSECREST PE VINDICATOR EXP | 68300499  | ---        | 117 | 59 | 3.0     | 100           | 1     | 11   | 68 | 390  | 0.1  | 34  | 0.05 | 21   | 3.0  | 2.83 | 3.5  | 449       | -  | -            | -     | -0.9 |  |
| 5 MIKES-DAR TITAN ET          | 68308179  | 138MS05085 | 105 | -  | 3.4     | 100           | 7     | 27   | 80 | 460  | 0.05 | 28  | 0.05 | 24   | 1.0  | 2.92 | 1.7  | 284       | 72 | -0.3         | -0.12 | -0.1 |  |
| 6 GI2 GOLD MINE KOURT PARLEY  | 68317060  | 14MS00121  | 94  | 68 | 4.0     | 100           | 14    | 21   | 74 | -48  | 0.13 | 22  | 0.06 | 10   | 4.4  | 2.92 | 2.7  | 365       | -  | -            | -     | -0.1 |  |
| 6 SILVERLEIGH MAXIMA EXP ET   | 100019396 | 14MS00117  | 94  | -  | 3.6     | 9             | 82    | 418  | 81 | 511  | 0.18 | 54  | 0.04 | 23   | -2.2 | 2.91 | 0.5  | 264       | 51 | 0.0          | -0.6  | -0.3 |  |
| 8 ROSECREST AD ADDICTION      | 68315012  | ---        | 93  | -  | 4.1     | 100           | 1     | 18   | 68 | 399  | 0.14 | 43  | 0.04 | 20   | 0.0  | 2.91 | -0.2 | 302       | -  | -            | -     | -0.3 |  |
| 9 GMC TREBLE HERSHEY EXP ET   | 68315401  | 1MS00549   | 91  | 57 | 3.2     | 100           | 10    | 16   | 70 | 550  | 0.12 | 45  | 0.01 | 20   | -2.2 | 2.81 | -0.5 | 227       | -  | -            | -     | -0.3 |  |
| 9 ROSE-ARK TITAN CRUISE A5568 | 58525568  | ---        | 91  | 57 | 3.3     | 100           | 1     | 11   | 64 | 460  | 0.04 | 25  | 0.01 | 17   | 0.6  | 2.77 | 1.4  | 277       | 61 | -0.2         | -0.01 | -0.2 |  |

## Breeder Advertisements

ONLINE AT [WWW.MILKINGSHORTHORN.COM](http://WWW.MILKINGSHORTHORN.COM)

Have you seen our new Breeder Advertisement page  
on the AMSS website?

**BREEDERS CAN NOW SHOWCASE HERD OFFERINGS!**

Advertising is \$25.00 per ad and must be camera ready.

Not creative? Ads can be created for a fee of \$50.00 to  
make things simple.

*Email [amssweb@milkingshorthorn.com](mailto:amssweb@milkingshorthorn.com) to place your ad today.*

# TOP 10 PPR Bulls

DECEMBER 2023

|     |    |      | ---- LINEAR TYPE TRAITS ---- |      |      |      |      |      |      |      |      |      |      |      |      |      |      |      |                               |                               |  |
|-----|----|------|------------------------------|------|------|------|------|------|------|------|------|------|------|------|------|------|------|------|-------------------------------|-------------------------------|--|
| MKS | %R | Daus | STA                          | STR  | BD   | DF   | RA   | TW   | RLR  | RLs  | FA   | FUA  | RUH  | RUW  | UC   | UD   | TP   | TL   | Sire                          | Dam                           |  |
| 77  | 30 | 16   | -2.5                         | -1.1 | -0.7 | 0.3  | L3.5 | -0.6 | -0.9 | S0.1 | 0.0  | -1.0 | -0.8 | -0.1 | -0.3 | D2.0 | C1.5 | S0.9 | SRB T-BRUNO                   | ECHO FARM CONQUEST TUNGSTEN   |  |
| 86  | 46 | 45   | -2.2                         | -0.5 | -0.6 | -0.1 | L0.5 | -1.0 | -0.3 | S0.5 | S0.1 | -1.7 | -1.0 | -0.2 | -0.2 | D1.7 | W0.1 | S0.4 | SRB T-BRUNO                   | ECHO FARM CONQUEST TUNGSTEN   |  |
| 97  | 32 | 24   | -0.1                         | 0.4  | 0.8  | -0.1 | L1.6 | -0.1 | -0.7 | S0.8 | L0.2 | -1.0 | -2.3 | -0.9 | -1.4 | D2.0 | C1.1 | S0.6 | SRB B JURIST-ET               | ROSECREST DOTTIE              |  |
| 93  | 18 | -    | -                            | -    | -    | -    | -    | -    | -    | -    | -    | -    | -    | -    | -    | -    | -    | -    | SRB PETERSLUND                | ROSECREST WILDROSE-P          |  |
| 73  | 43 | 26   | 1.1                          | 0.5  | 0.3  | 0.1  | L0.4 | -0.3 | 0.1  | S0.2 | S0.9 | -0.7 | -0.9 | -0.3 | 0.2  | D0.3 | C0.6 | S0.5 | ECHO FARM T-BRUNO TITANIUM    | VINRA CD TRILIUM-ET           |  |
| 99  | 34 | -    | -                            | -    | -    | -    | -    | -    | -    | -    | -    | -    | -    | -    | -    | -    | -    | -    | GOLD MINE FROST KOURT         | GOLD MINE SF REDMAN PIXIE 705 |  |
| 104 | 31 | 10   | -1.4                         | -0.2 | -0.4 | -0.4 | H0.2 | -0.9 | 0.1  | 0.0  | 0.0  | -0.7 | 0.1  | 0.0  | 0.0  | D0.7 | W0.3 | L0.8 | INNISFAIL PRINCE OF DIAMONDS  | GE SILVERLEIGH MIMA 5TH ET    |  |
| 97  | 25 | -    | -                            | -    | -    | -    | -    | -    | -    | -    | -    | -    | -    | -    | -    | -    | -    | -    | KUNDES GOLDEN LOGIC ADVENTURE | ROSECREST RT AMY EXP          |  |
| 87  | 25 | -    | -                            | -    | -    | -    | -    | -    | -    | -    | -    | -    | -    | -    | -    | -    | -    | -    | GE PANORAMA ROYAL TREBLE      | GMC FIDO HAILEY               |  |
| 86  | 31 | 12   | 0.4                          | -0.1 | 0.2  | 0.8  | L0.3 | -0.6 | 0.1  | S0.1 | S0.4 | -0.3 | 0.4  | 0.0  | 0.4  | D0.1 | W0.1 | S0.3 | MIKES-DAR TITAN ET            | CLAYSIDE RT CRISP 8A61 EXP    |  |

## AMSS Semen Tanks

### SEMEN AVAILABLE

On the hunt for something new or different for your breeding program?

**SEMEN IS AVAILABLE FROM THE AMSS TANKS!**

Watch the AMSS Facebook page for the latest inventory updates & location of the tanks.

*Email [semensales@milkingshorthorn.com](mailto:semensales@milkingshorthorn.com) to place your order.*





## ANNUAL HARRY CLAMPITT YOUNG BREEDER AWARD APPLICATION

*American Milking Shorthorn Society*

P.O. Box 21, Beloit, WI 53511

Ph: (608) 365-3332 • Fax: (608) 365-6644

Email: [registrations@milkingshorthorn.com](mailto:registrations@milkingshorthorn.com)

[www.milkingshorthorn.com](http://www.milkingshorthorn.com)

### APPLICATION DEADLINE – APRIL 15th

Nominated Breeder: \_\_\_\_\_  
(must be a AMSS member)

Farm Name: \_\_\_\_\_

Address: \_\_\_\_\_

Age: (must be 21-45) \_\_\_\_\_ Years of Involvement with Milking Shorthorns: \_\_\_\_\_

Involvement in Farm: \_\_\_\_\_

Participation at the local, state, district and/or national level (shows, sales, committee work, breed promotion & offices held):

---



---



---

Other Information about Nominee: \_\_\_\_\_

---

*Additional information should be added. Please use additional pages as needed to write about your nominated individual in a format that may be used to present them with the award if they are chosen.*

Person Nominating: \_\_\_\_\_

Address: \_\_\_\_\_

Phone: \_\_\_\_\_ Email: \_\_\_\_\_



## ANNUAL CITIZEN OF THE YEAR AWARD APPLICATION

*American Milking Shorthorn Society*

P.O. Box 21, Beloit, WI 53511

Ph: (608) 365-3332 • Fax: (608) 365-6644

Email: [registrations@milkingshorthorn.com](mailto:registrations@milkingshorthorn.com)

[www.milkingshorthorn.com](http://www.milkingshorthorn.com)

### APPLICATION DEADLINE – APRIL 15th

Nominated Citizen: \_\_\_\_\_

Address: \_\_\_\_\_

Statement demonstrating dedication to Milking Shorthorns through efforts that have benefited the breed and/or Society.

---

---

---

---

---

Activities, contributions and significant achievements to the Milking Shorthorn breed and Society.

---

---

---

---

---

Other Information about Nominee: \_\_\_\_\_

---

*Additional information should be added. Please use additional pages as needed to write about your nominated individual in a format that may be used to present them with the award if they are chosen.*

Person Nominating: \_\_\_\_\_

Address: \_\_\_\_\_

Phone: \_\_\_\_\_ Email: \_\_\_\_\_



# 2023 ALL-AMERICAN CONTEST

## Official Placings

|                                 | Judge Ferry |     | Judge Stetzer |     | Judge Henkes |     | Judge Schilling |     | Judge Voegeli |     | Judge Fisher |     | Judge Evans |     | Judge Pederson |     | Tie Breaker |     | Tie Breaker |     | Total |
|---------------------------------|-------------|-----|---------------|-----|--------------|-----|-----------------|-----|---------------|-----|--------------|-----|-------------|-----|----------------|-----|-------------|-----|-------------|-----|-------|
|                                 | Place       | Pts | Place         | Pts | Place        | Pts | Place           | Pts | Place         | Pts | Place        | Pts | Place       | Pts | Place          | Pts | Place       | Pts | Place       | Pts |       |
| SPRING HEIFER CALF (8)          |             |     |               |     |              |     |                 |     |               |     |              |     |             |     |                |     |             |     |             |     |       |
| Wright Way Starsky-P            | 1           | 16  | 1             | 16  | 1            | 16  | 1               | 16  | 1             | 16  | 1            | 16  | 1           | 16  | 1              | 16  | 1           | 16  | 1           | 16  | 160   |
| Krauses Tanbark Ida ET P        | 2           | 13  | 6             | 1   | 3            | 10  | 4               | 7   | 2             | 13  | 2            | 13  | 4           | 7   | 3              | 10  | 2           | 13  | 2           | 13  | 100   |
| Lazy M Bender Low-EXP           | 3           | 10  | 4             | 7   | 4            | 7   | 3               | 10  | 3             | 10  | 4            | 7   | 3           | 10  | 2              | 13  | 5           | 4   | 3           | 10  | 88    |
| Lazy M Lucky To Bender EXP ET   | 7           | 0   | 2             | 13  | 2            | 13  | 2               | 13  | 5             | 4   | 3            | 10  | 2           | 13  | 4              | 7   | 4           | 7   | 4           | 7   | 87    |
| Gibbs C RD Suds In The Bucket   | 4           | 7   | 3             | 10  | 5            | 4   | 5               | 4   | 4             | 7   | 5            | 4   | 5           | 4   | 5              | 4   | 3           | 10  | 5           | 4   | 58    |
| Bell-VF Deuce Lana EXP P        | 6           | 1   | 5             | 4   | 8            | 0   | 8               | 0   | 6             | 1   | 7            | 0   | 8           | 0   | 8              | 0   | 8           | 0   | 6           | 1   | 7     |
| Ridale Special Look EXP ET      | 5           | 4   | 8             | 0   | 6            | 1   | 7               | 0   | 8             | 0   | 6            | 1   | 7           | 0   | 7              | 0   | 7           | 0   | 7           | 0   | 6     |
| All-In Dane Thistle EXP         | 8           | 0   | 7             | 0   | 7            | 0   | 6               | 1   | 7             | 0   | 8            | 0   | 6           | 1   | 6              | 1   | 6           | 1   | 8           | 0   | 4     |
| WINTER HEIFER CALF (10)         |             |     |               |     |              |     |                 |     |               |     |              |     |             |     |                |     |             |     |             |     |       |
| Muetherlies Barbie ET           | 1           | 16  | 3             | 10  | 1            | 16  | 2               | 13  | 1             | 16  | 4            | 7   | 1           | 16  | 2              | 13  |             |     |             |     | 107   |
| MS Alexa Cyride Ariel ET        | 2           | 13  | 1             | 16  | 2            | 13  | 3               | 10  | 2             | 13  | 2            | 13  | 2           | 13  | 3              | 10  |             |     |             |     | 101   |
| Nor-Bert Spice EXP              | 3           | 10  | 7             | 0   | 4            | 7   | 4               | 7   | 3             | 10  | 5            | 4   | 4           | 7   | 4              | 7   |             |     |             |     | 52    |
| Lazy M Lots Of Money ET         | 4           | 7   | 5             | 4   | 5            | 4   | 7               | 0   | 4             | 7   | 3            | 10  | 3           | 10  | 5              | 4   |             |     |             |     | 46    |
| Tobin Farm Lady Gaga            | 5           | 4   | 2             | 13  | 3            | 10  | 1               | 16  | 5             | 4   | 1            | 16  | 5           | 4   | 1              | 16  |             |     |             |     | 16    |
| SCA Just Firestarter EXP ET*CD  | 7           | 0   | 4             | 7   | 9            | 0   | 9               | 0   | 8             | 0   | 8            | 0   | 10          | 0   | 7              | 0   |             |     |             |     | 7     |
| Kuhnkuh Moscow EXP ET           | 8           | 0   | 6             | 1   | 8            | 0   | 5               | 4   | 7             | 0   | 7            | 0   | 8           | 0   | 6              | 1   |             |     |             |     | 6     |
| Wingerts Legacy Viper EXP       | 6           | 1   | 9             | 0   | 6            | 1   | 8               | 0   | 6             | 1   | 6            | 1   | 6           | 1   | 9              | 0   |             |     |             |     | 5     |
| Teals Secretariat CJ P          | 9           | 0   | 10            | 0   | 10           | 0   | 6               | 1   | 9             | 0   | 9            | 0   | 9           | 0   | 10             | 0   |             |     |             |     | 1     |
| Brandy-Brook Coman Feel Joy     | 10          | 0   | 8             | 0   | 7            | 0   | 10              | 0   | 10            | 0   | 10           | 0   | 7           | 0   | 8              | 0   |             |     |             |     | 0     |
| FALL HEIFER CALF (9)            |             |     |               |     |              |     |                 |     |               |     |              |     |             |     |                |     |             |     |             |     |       |
| Maunesha Creek Excite Me        | 1           | 16  | 1             | 16  | -            | -   | 1               | 16  | 1             | 16  | 1            | 16  | 2           | 13  | 1              | 16  |             |     |             |     | 109   |
| Henkeseen Wildside Riot ET      | 2           | 13  | 3             | 10  | -            | -   | 2               | 13  | 2             | 13  | 3            | 10  | 4           | 7   | 2              | 13  |             |     |             |     | 79    |
| Apples & Waves Fantasy Rain     | 3           | 10  | 4             | 7   | -            | -   | 4               | 7   | 3             | 10  | 2            | 13  | 3           | 10  | 3              | 10  |             |     |             |     | 67    |
| Old-Bankston JC Lipsmak EXP ET  | 7           | 0   | 2             | 13  | -            | -   | 3               | 10  | 4             | 7   | 4            | 7   | 1           | 16  | 5              | 4   |             |     |             |     | 57    |
| Buckeye Knoll Gravity Poppy EXP | 4           | 7   | 6             | 1   | -            | -   | 5               | 4   | 6             | 1   | 6            | 1   | 5           | 4   | 4              | 7   |             |     |             |     | 25    |
| Top Shelf Lottery Luscious ET   | 8           | 0   | 5             | 4   | -            | -   | 6               | 1   | 8             | 0   | 5            | 4   | 6           | 1   | 6              | 1   |             |     |             |     | 11    |
| Lazy M Goin 4 Tanbark P         | 5           | 4   | 9             | 0   | -            | -   | 7               | 0   | 5             | 4   | 7            | 0   | 8           | 0   | 7              | 0   |             |     |             |     | 8     |
| Hard Core Lottery Firebug ET    | 6           | 1   | 8             | 0   | -            | -   | 9               | 0   | 7             | 0   | 8            | 0   | 7           | 0   | 8              | 0   |             |     |             |     | 1     |
| Hillholm Cyride Saffron ET      | 9           | 0   | 7             | 0   | -            | -   | 8               | 0   | 9             | 0   | 9            | 0   | 9           | 0   | 9              | 0   |             |     |             |     | 0     |
| SUMMER YEARLING HEIFER (11)     |             |     |               |     |              |     |                 |     |               |     |              |     |             |     |                |     |             |     |             |     |       |
| Kuhnkuh Moscato EXP             | 1           | 16  | 1             | 16  | 1            | 16  | 1               | 16  | 1             | 16  | 1            | 16  | 1           | 16  | 1              | 16  |             |     |             |     | 128   |
| Lazy M Lars Journey             | 2           | 13  | 3             | 10  | 2            | 13  | 2               | 13  | 2             | 13  | 2            | 13  | 2           | 13  | 3              | 10  |             |     |             |     | 98    |
| Trilow Bender Luxurious EXP     | 3           | 10  | 4             | 7   | 3            | 10  | 4               | 7   | 3             | 10  | 3            | 10  | 3           | 10  | 4              | 7   |             |     |             |     | 71    |
| Benter Lynn Lyla                | 8           | 0   | 2             | 13  | 4            | 7   | 3               | 10  | 9             | 0   | 5            | 4   | 6           | 1   | 2              | 13  |             |     |             |     | 48    |
| Wide Open Layna                 | 4           | 7   | 5             | 4   | 5            | 4   | 5               | 4   | 4             | 7   | 4            | 7   | 4           | 7   | 5              | 4   |             |     |             |     | 44    |
| Lazy M Legacy Gwenda EXP        | 5           | 4   | 8             | 0   | 6            | 1   | 8               | 0   | 5             | 4   | 6            | 1   | 5           | 4   | 6              | 1   |             |     |             |     | 15    |
| Cost Gianni Elegance EXP        | 6           | 1   | 11            | 0   | 7            | 0   | 6               | 1   | 8             | 0   | 7            | 0   | 8           | 0   | 10             | 0   |             |     |             |     | 2     |
| BDF PV Rockstr Make-R-Break ET  | 7           | 0   | 10            | 0   | 9            | 0   | 7               | 0   | 6             | 1   | 8            | 0   | 7           | 0   | 7              | 0   |             |     |             |     | 1     |
| Merriwin Sombe Bo Allison       | 9           | 0   | 6             | 1   | 10           | 0   | 10              | 0   | 10            | 0   | 9            | 0   | 9           | 0   | 8              | 0   |             |     |             |     | 1     |
| Morning Springs Lads Lollipop   | 10          | 0   | 9             | 0   | 8            | 0   | 11              | 0   | 11            | 0   | 10           | 0   | 10          | 0   | 11             | 0   |             |     |             |     | 0     |
| Geske-Grove Ocean Lassie P      |             |     | 7             | 0   | 11           | 0   | 9               | 0   | 7             | 0   |              |     | 11          | 0   | 9              | 0   |             |     |             |     | 0     |
| SPRING YEARLING HEIFER (10)     |             |     |               |     |              |     |                 |     |               |     |              |     |             |     |                |     |             |     |             |     |       |
| Old-N-Slow Lapdance EXP ET      | 1           | 16  | 1             | 16  | -            | -   | 1               | 16  | 1             | 16  | 1            | 16  | 1           | 16  | 1              | 16  |             |     |             |     | 112   |
| Lazy M Going On A Bender EXP    | 2           | 13  | 2             | 13  | -            | -   | 2               | 13  | 2             | 13  | 2            | 13  | 2           | 13  | 2              | 13  |             |     |             |     | 91    |
| Lazy M Deuce Fancylake EXP ET P | 3           | 10  | 4             | 7   | -            | -   | 3               | 10  | 3             | 10  | 3            | 10  | 3           | 10  | 3              | 10  |             |     |             |     | 67    |
| Maunesha Creek Hey Its Maisy    | 4           | 7   | 3             | 10  | -            | -   | 4               | 7   | 4             | 7   | 4            | 7   | 5           | 4   | 4              | 7   |             |     |             |     | 49    |
| KNH-Endres Comanche La-Di-Da    | 5           | 4   | 6             | 1   | -            | -   | 8               | 0   | 5             | 4   | 5            | 4   | 4           | 7   | 6              | 1   |             |     |             |     | 21    |
| Quietness Money Floral          | 7           | 0   | 5             | 4   | -            | -   | 5               | 4   | 8             | 0   | 6            | 1   | 7           | 0   | 5              | 4   |             |     |             |     | 13    |
| Maunesha Creek Odessa           | 6           | 1   | 8             | 0   | -            | -   | 6               | 1   | 6             | 1   | 8            | 0   | 6           | 1   | 8              | 0   |             |     |             |     | 4     |
| Ma-Brown Liriano Lady F EXP ET  | 9           | 0   | 9             | 0   | -            | -   | 9               | 0   | 7             | 0   | 9            | 0   | 8           | 0   | 9              | 0   |             |     |             |     | 0     |
| Roxbury Rockstar Olive          | 8           | 0   | 7             | 0   | -            | -   | 7               | 0   | 10            | 0   | 7            | 0   | 9           | 0   | 7              | 0   |             |     |             |     | 0     |
| Henkeseen JR CY Striking ET     | 10          | 0   | 10            | 0   | -            | -   | 10              | 0   | 9             | 0   | 10           | 0   | 10          | 0   | 10             | 0   |             |     |             |     | 0     |
| WINTER YEARLING HEIFER (11)     |             |     |               |     |              |     |                 |     |               |     |              |     |             |     |                |     |             |     |             |     |       |
| Lazy M Lars Gametime EXP        | 1           | 16  | 1             | 16  | 1            | 16  | 1               | 16  | 1             | 16  | 1            | 16  | 1           | 16  | 1              | 16  |             |     |             |     | 128   |
| Valley View Hickory 3133        | 2           | 13  | 2             | 13  | 2            | 13  | 3               | 10  | 2             | 13  | 2            | 13  | 2           | 13  | 2              | 13  |             |     |             |     | 101   |
| Buckeye Knoll Clancy Piston     | 3           | 10  | 3             | 10  | 3            | 10  | 4               | 7   | 3             | 10  | 3            | 10  | 3           | 10  | 3              | 10  |             |     |             |     | 77    |
| All-Glo Foster Rhyme ET         | 4           | 7   | 4             | 7   | 8            | 0   | 2               | 13  | 7             | 0   | 8            | 0   | 4           | 7   | 4              | 7   |             |     |             |     | 41    |
| Nevr Idle Fairys Cocktail       | 5           | 4   | 8             | 0   | 4            | 7   | 6               | 1   | 4             | 7   | 5            | 4   | 5           | 4   | 5              | 4   |             |     |             |     | 31    |
| Vallowhill I Won The Lottery    | 7           | 0   | 6             | 1   | 5            | 4   | 8               | 0   | 5             | 4   | 6            | 1   | 8           | 0   | 9              | 0   |             |     |             |     | 10    |
| Woodsey-Dell Lran Chopper EXP   | 9           | 0   | 7             | 0   | 7            | 0   | 11              | 0   | 9             | 0   | 4            | 7   | 6           | 1   | 6              | 1   |             |     |             |     | 9     |
| Hafta-Have Cyride Avril ET      | 6           | 1   | 5             | 4   | 9            | 0   | 5               | 4   | 8             | 0   | 9            | 0   | 7           | 0   | 7              | 0   |             |     |             |     | 9     |
| Ourway Abner Allure 22          | 8           | 0   | 9             | 0   | 6            | 1   | 9               | 0   | 6             | 1   | 7            | 0   | 9           | 0   | 10             | 0   |             |     |             |     | 2     |
| All-in Deuce Liza EXP ET P*TC   | 10          | 0   | 10            | 0   | 10           | 0   | 10              | 0   | 11            | 0   | 11           | 0   | 10          | 0   | 11             | 0   |             |     |             |     | 0     |
| Quietness Money Hamill P        | 11          | 0   | 11            | 0   | 11           | 0   | 7               | 0   | 10            | 0   | 10           | 0   | 11          | 0   | 8              | 0   |             |     |             |     | 0     |
| FALL YEARLING, NOT IN MILK (10) |             |     |               |     |              |     |                 |     |               |     |              |     |             |     |                |     |             |     |             |     |       |
| Lands-Brook KNH Chili Pepper    | 1           | 16  | 1             | 16  | -            | -   | 1               | 16  | 1             | 16  | 1            | 16  | 1           | 16  | 1              | 16  |             |     |             |     | 112   |
| Rovin Blaine Amora              | 2           | 13  | 2             | 13  | -            | -   | 2               | 13  | 2             | 13  | 2            | 13  | 2           | 13  | 2              | 13  |             |     |             |     | 91    |
| Top Shelf Just Lavish EXP ET*TC | 3           | 10  | 3             | 10  | -            | -   | 3               | 10  | 3             | 10  | 3            | 10  | 3           | 10  | 3              | 10  |             |     |             |     | 70    |
| BDF PV Rockstar Margarita ET    | 4           | 7   | 4             | 7   | -            | -   | 4               | 7   | 4             | 7   | 4            | 7   | 4           | 7   | 4              | 7   |             |     |             |     | 49    |
| Ridale Tcrown Stiletto ET       | 5           | 4   | 6             | 1   | -            | -   | 5               | 4   | 5             | 4   | 5            | 4   | 5           | 4   | 5              | 4   |             |     |             |     | 25    |
| Garys Triple Crown Saratoga     | 7           | 0   | 5             | 4   | -            | -   | 6               | 1   | 6             | 1   | 7            | 0   | 6           | 1   | 9              | 0   |             |     |             |     | 7     |
| Heavenly Let Me Shine ET        | 6           | 1   | 8             | 0   | -            | -   | 7               | 0   | 7             | 0   | 6            | 1   | 8           | 0   | 6              | 1   |             |     |             |     | 3     |
| Glenrich Louisiana 2            | 10          | 0   | 10            | 0   | -            | -   | 8               | 0   | 9             | 0   | 10           | 0   | 10          | 0   | 7              | 0   |             |     |             |     | 0     |
| BDF PV Rockstar Marsha ET       | 8           | 0   | 7             | 0   | -            | -   | 9               | 0   | 8             | 0   | 8            | 0   | 7           | 0   | 8              | 0   |             |     |             |     | 0     |
| Buckeye Knoll Patriot Praise    | 9           | 0   | 9             | 0   | -            | -   | 10              | 0   | 10            | 0   | 9            | 0   | 9           | 0   | 10             | 0   |             |     |             |     | 0     |
| JUNIOR BEST 3 (7)               |             |     |               |     |              |     |                 |     |               |     |              |     |             |     |                |     |             |     |             |     |       |
| Lazy M                          | 1           | 16  | 1             | 16  | -            | -   | 1               | 16  | 1             | 16  | 1            | 16  | 1           | 16  | 1              | 16  |             |     |             |     | 112   |
| Trent & Matt Henkes             | 2           | 13  | 2             | 13  | -            | -   | 2               | 13  | 2             | 13  | 2            | 13  | 3           | 10  | 2              | 13  |             |     |             |     | 88    |
| Misty Meadow                    | 3           | 10  | 3             | 10  | -            | -   | 4               | 7   | 3             | 10  | 4            | 7   | 5           | 4   | 4              | 7   |             |     |             |     | 55    |
| Ourway Cattle Co                | 6           | 1   | 4             | 7   | -            | -   | 6               | 1   | 4             | 7   | 5            | 4   | 2           | 13  | 3              | 10  |             |     |             |     | 43    |
| Buckeye Knoll                   | 5           | 4   | 5             | 4   | -            | -   | 3               | 10  | 6             | 1   | 3            | 10  | 4           | 7   | 5              | 4   |             |     |             |     | 40    |
| All In Genetics                 | 4           | 7   | 6             | 1   | -            | -   | 7               | 0   | 5             | 4   | 6            | 1   | 7           | 0   | 6              | 1   |             |     |             |     | 14    |
| Sean Brown                      | 7           | 0   | 7             | 0   | -            | -   | 5               | 4   | 7             | 0   | 7            | 0   | 6           | 1   | 7              | 0   |             |     |             |     |       |

|                                 | Judge Ferry |     | Judge Stetzer |     | Judge Henkes |     | Judge Schilling |     | Judge Voegeli |     | Judge Fisher |     | Judge Evans |     | Judge Pederson |     | Tie Breaker |     | Tie Breaker |     | Total |
|---------------------------------|-------------|-----|---------------|-----|--------------|-----|-----------------|-----|---------------|-----|--------------|-----|-------------|-----|----------------|-----|-------------|-----|-------------|-----|-------|
| FALL YEARLING IN MILK (8)       | Place       | Pts | Place         | Pts | Place        | Pts | Place           | Pts | Place         | Pts | Place        | Pts | Place       | Pts | Place          | Pts | Place       | Pts | Place       | Pts |       |
| Lazy M Bender Back EXP          | 1           | 16  | 1             | 16  | -            | -   | 1               | 16  | 1             | 16  | 1            | 16  | 1           | 16  | 1              | 16  |             |     |             |     | 112   |
| Circle B RU Mirabel EXP         | 2           | 13  | 3             | 10  | -            | -   | 2               | 13  | 2             | 13  | 2            | 13  | 3           | 10  | 2              | 13  |             |     |             |     | 85    |
| Old-Bankston-JC Lipgloss EXP ET | 6           | 1   | 2             | 13  | -            | -   | 3               | 10  | 4             | 7   | 3            | 10  | 3           | 10  | 3              | 10  |             |     |             |     | 61    |
| GKCU Rico Peanut                | 5           | 4   | 6             | 1   | -            | -   | 6               | 1   | 3             | 10  | 4            | 7   | 5           | 4   | 4              | 7   |             |     |             |     | 34    |
| Hard Core Cyride Rylin          | 3           | 10  | 4             | 7   | -            | -   | 4               | 7   | 5             | 4   | 5            | 4   | 7           | 0   | 8              | 0   |             |     |             |     | 32    |
| GMC Ricochet Hazel ET           | 4           | 7   | 5             | 4   | -            | -   | 5               | 4   | 7             | 0   | 6            | 1   | 4           | 7   | 6              | 1   |             |     |             |     | 24    |
| LUSCH Patriot Evanka P          | 7           | 0   | 7             | 0   | -            | -   | 7               | 0   | 6             | 1   | 7            | 0   | 6           | 1   | 5              | 4   |             |     |             |     | 6     |
| Henkeseen W Remember Me EXP     | 8           | 0   | 8             | 0   | -            | -   | 8               | 0   | 8             | 0   | 8            | 0   | 8           | 0   | 7              | 0   |             |     |             |     | 0     |
| SUMMER JUNIOR 2 YEAR OLD (8)    |             |     |               |     |              |     |                 |     |               |     |              |     |             |     |                |     |             |     |             |     |       |
| Bettin On Lottery Magnolia      | 1           | 16  | 1             | 16  | -            | -   | 1               | 16  | 1             | 16  | 1            | 16  | 1           | 16  | 1              | 16  |             |     |             |     | 112   |
| Lazy M Petrone Galaxy           | 2           | 13  | 4             | 7   | -            | -   | 3               | 10  | 2             | 13  | 2            | 13  | 2           | 13  | 2              | 13  |             |     |             |     | 82    |
| Top Shelf Presto Laney          | 4           | 7   | 2             | 13  | -            | -   | 2               | 13  | 3             | 10  | 4            | 7   | 4           | 7   | 4              | 7   |             |     |             |     | 64    |
| Megan OPete Little Bitty Bug    | 5           | 4   | 5             | 4   | -            | -   | 6               | 1   | 5             | 4   | 5            | 4   | 5           | 4   | 5              | 4   |             |     |             |     | 25    |
| Ridale Petrone Bellini ET EXP   | 3           | 10  | 3             | 10  | -            | -   | 5               | 4   | 4             | 7   | 3            | 10  | 3           | 10  | 3              | 10  |             |     |             |     | 10    |
| Classy Creek DSNY Snoop Dogg    | 7           | 0   | 8             | 0   | -            | -   | 4               | 7   | 7             | 0   | 8            | 0   | 8           | 0   | 7              | 0   |             |     |             |     | 7     |
| Henkeseen Lotto Reckless        | 6           | 1   | 6             | 1   | -            | -   | 7               | 0   | 6             | 1   | 6            | 1   | 6           | 1   | 6              | 1   |             |     |             |     | 6     |
| BJ Colors Lucky Strike Cocoa P  | 8           | 0   | 7             | 0   | -            | -   | 8               | 0   | 8             | 0   | 7            | 0   | 7           | 0   | 8              | 0   |             |     |             |     | 0     |
| JUNIOR 2 YEAR OLD (8)           |             |     |               |     |              |     |                 |     |               |     |              |     |             |     |                |     |             |     |             |     |       |
| Na-Mor-Dale Presto Ishnala EXP  | 1           | 16  | 1             | 16  | 1            | 16  | 2               | 13  | 1             | 16  | 1            | 16  | 1           | 16  | 1              | 16  |             |     |             |     | 125   |
| Halpins Rockstar Dixie          | 2           | 13  | 2             | 13  | 2            | 13  | 3               | 10  | 2             | 13  | 3            | 10  | 2           | 13  | 2              | 13  |             |     |             |     | 98    |
| Ridale Bettys Bombshell         | 4           | 7   | 4             | 7   | 3            | 10  | 1               | 16  | 4             | 7   | 2            | 13  | 4           | 7   | 4              | 7   |             |     |             |     | 74    |
| Brand-New CW Fuji EXP ET        | 3           | 10  | 3             | 10  | 4            | 7   | 5               | 4   | 3             | 10  | 4            | 7   | 3           | 10  | 3              | 10  |             |     |             |     | 68    |
| Heavenly Waffles                | 5           | 4   | 6             | 1   | 5            | 4   | 7               | 0   | 5             | 4   | 5            | 4   | 5           | 4   | 5              | 4   |             |     |             |     | 25    |
| Bdandy Patriot Tixie EXP        | 6           | 1   | 5             | 4   | 6            | 1   | 4               | 7   | 7             | 0   | 7            | 0   | 6           | 1   | 6              | 1   |             |     |             |     | 15    |
| Maunessa Creek Princess Opa     | 8           | 0   | 7             | 0   | 8            | 0   | 6               | 1   | 8             | 0   | 8            | 0   | 7           | 0   | 7              | 0   |             |     |             |     | 1     |
| Hasheidars Camero Roseann       | 7           | 0   | 8             | 0   | 7            | 0   | 8               | 0   | 6             | 1   | 6            | 1   | 8           | 0   | 8              | 0   |             |     |             |     | 0     |
| SENIOR 2 YEAR OLD (7)           |             |     |               |     |              |     |                 |     |               |     |              |     |             |     |                |     |             |     |             |     |       |
| Heavenly Hushpuppy EXP          | 1           | 16  | 1             | 16  | 1            | 16  | 1               | 16  | 1             | 16  | 1            | 16  | 1           | 16  | 1              | 16  |             |     |             |     | 128   |
| Garys Christos Saffron          | 3           | 10  | 2             | 13  | 2            | 13  | 2               | 13  | 2             | 13  | 2            | 13  | 2           | 13  | 2              | 13  |             |     |             |     | 101   |
| Molehill Mykola Myrtle          | 2           | 13  | 6             | 1   | 3            | 10  | 3               | 10  | 4             | 7   | 3            | 10  | 5           | 4   | 3              | 10  |             |     |             |     | 65    |
| Halpins Trip Crown Roulette ET  | 5           | 4   | 3             | 10  | 5            | 4   | 5               | 4   | 3             | 10  | 5            | 4   | 3           | 10  | 4              | 7   |             |     |             |     | 53    |
| Sunshine HC MJ Daydream EXP ET  | 4           | 7   | 5             | 4   | 4            | 7   | 4               | 7   | 7             | 0   | 4            | 7   | 4           | 7   | 5              | 4   |             |     |             |     | 43    |
| Heavenly Icepop                 | 6           | 1   | 7             | 0   | 6            | 1   | 6               | 1   | 5             | 4   | 6            | 1   | 6           | 1   | 6              | 1   |             |     |             |     | 10    |
| Weissmann Motown Celebrity      | 7           | 0   | 4             | 7   | 7            | 0   | 7               | 0   | 6             | 1   | 7            | 0   | 7           | 0   | 7              | 0   |             |     |             |     | 8     |
| JUNIOR 3 YEAR OLD (8)           |             |     |               |     |              |     |                 |     |               |     |              |     |             |     |                |     |             |     |             |     |       |
| KHN Endres MD Devil Anse Cece   | 1           | 16  | 1             | 16  | 1            | 16  | 1               | 16  | 1             | 16  | 3            | 10  | 1           | 16  | 1              | 16  |             |     |             |     | 122   |
| Heavenly Zebra                  | 2           | 13  | 3             | 10  | 2            | 13  | 3               | 10  | 3             | 10  | 1            | 16  | 2           | 13  | 3              | 10  |             |     |             |     | 95    |
| Mikes-Dar Trans Rebecca         | 3           | 10  | 2             | 13  | 4            | 7   | 2               | 13  | 2             | 13  | 2            | 13  | 5           | 4   | 2              | 13  |             |     |             |     | 86    |
| Mapleton Vly RR Tierney EXP     | 4           | 7   | 4             | 7   | 3            | 10  | 4               | 7   | 4             | 7   | 5            | 4   | 3           | 10  | 4              | 7   |             |     |             |     | 59    |
| Lazy M-JK Lady In Red EXP       | 5           | 4   | 6             | 1   | 5            | 4   | 6               | 1   | 5             | 4   | 4            | 7   | 4           | 7   | 5              | 4   |             |     |             |     | 32    |
| SF HC Lad Payment EXP ET        | 7           | 0   | 5             | 4   | 7            | 0   | 5               | 4   | 7             | 0   | 7            | 0   | 7           | 0   | 6              | 1   |             |     |             |     | 9     |
| Elite HP Showtime Berneta       | 6           | 1   | 7             | 0   | 6            | 1   | 7               | 0   | 6             | 1   | 6            | 1   | 6           | 1   | 7              | 0   |             |     |             |     | 5     |
| Millcreek Secret Lilac P        | 8           | 0   | 8             | 0   | 8            | 0   | 8               | 0   | 8             | 0   | 8            | 0   | 8           | 0   | 8              | 0   |             |     |             |     | 0     |
| SENIOR 3 YEAR OLD (7)           |             |     |               |     |              |     |                 |     |               |     |              |     |             |     |                |     |             |     |             |     |       |
| Mikes-Dar Zeus Serenity EXP ET  | 1           | 16  | 1             | 16  | 1            | 16  | 1               | 16  | 3             | 10  | 1            | 16  | 3           | 10  | 1              | 16  |             |     |             |     | 116   |
| Lazy M Jekyll Zella             | 2           | 13  | 3             | 10  | 2            | 13  | 2               | 13  | 1             | 16  | 2            | 13  | 1           | 16  | 2              | 13  |             |     |             |     | 107   |
| Lands-Brook Camille             | 3           | 10  | 4             | 7   | 3            | 10  | 3               | 10  | 2             | 13  | 4            | 7   | 2           | 13  | 3              | 10  |             |     |             |     | 80    |
| Elite HP Firespark              | 4           | 7   | 2             | 13  | 4            | 7   | 4               | 7   | 4             | 7   | 3            | 10  | 4           | 7   | 4              | 7   |             |     |             |     | 65    |
| Heavenly Zara ET                | 5           | 4   | 5             | 4   | 5            | 4   | 6               | 1   | 5             | 4   | 6            | 1   | 5           | 4   | 5              | 4   |             |     |             |     | 26    |
| BJ Colors L Strike Noble P      | 6           | 1   | 6             | 1   | 6            | 1   | 5               | 4   | 6             | 1   | 5            | 4   | 7           | 0   | 6              | 1   |             |     |             |     | 13    |
| Elron Clancy Waverly ET         | 7           | 0   | 7             | 0   | 7            | 0   | 7               | 0   | 7             | 0   | 7            | 0   | 6           | 1   | 7              | 0   |             |     |             |     | 1     |
| FOUR YEAR OLD (9)               |             |     |               |     |              |     |                 |     |               |     |              |     |             |     |                |     |             |     |             |     |       |
| Hard Core Bentley Runway        | 1           | 16  | 3             | 10  | -            | -   | 2               | 13  | 1             | 16  | 1            | 16  | 2           | 13  | 2              | 13  |             |     |             |     | 97    |
| Lazy M Presto Eska EXP          | 2           | 13  | 1             | 16  | -            | -   | 1               | 16  | 5             | 4   | 6            | 1   | 1           | 16  | 1              | 16  |             |     |             |     | 82    |
| Henkeseen Royalty Reason EXP    | 3           | 10  | 4             | 7   | -            | -   | 4               | 7   | 2             | 13  | 2            | 13  | 3           | 10  | 3              | 10  |             |     |             |     | 70    |
| Lazy M Wildside Genette EXP     | 5           | 4   | 2             | 13  | -            | -   | 5               | 4   | 3             | 10  | 3            | 10  | 5           | 4   | 4              | 7   |             |     |             |     | 52    |
| Cold Springs Lottery Peri       | 4           | 7   | 5             | 4   | -            | -   | 3               | 10  | 8             | 0   | 7            | 0   | 4           | 7   | 5              | 4   |             |     |             |     | 32    |
| Mor-Log Myzer Rumor             | 7           | 0   | 8             | 0   | -            | -   | 6               | 1   | 6             | 1   | 5            | 4   | 7           | 0   | 7              | 0   |             |     |             |     | 6     |
| Corstar Mixin-It-Up EXP ET P    | 6           | 1   | 7             | 0   | -            | -   | 7               | 0   | 4             | 7   | 4            | 7   | 6           | 1   | 6              | 1   |             |     |             |     | 1     |
| Hard Core Lottery Fireworks     | 9           | 0   | 6             | 1   | -            | -   | 9               | 0   | 9             | 0   | 8            | 0   | 9           | 0   | 9              | 0   |             |     |             |     | 1     |
| Brand-New Z Fallin In Love      | 8           | 0   | 9             | 0   | -            | -   | 8               | 0   | 7             | 0   | 9            | 0   | 8           | 0   | 8              | 0   |             |     |             |     | 0     |
| FIVE YEAR OLD (7)               |             |     |               |     |              |     |                 |     |               |     |              |     |             |     |                |     |             |     |             |     |       |
| Gin-Val Logic Lauretta EXP      | 1           | 16  | 1             | 16  | -            | -   | 1               | 16  | 1             | 16  | 1            | 16  | 1           | 16  | 1              | 16  |             |     |             |     | 112   |
| Heavenly Zora ET                | 2           | 13  | 3             | 10  | -            | -   | 2               | 13  | 2             | 13  | 2            | 13  | 2           | 13  | 2              | 13  |             |     |             |     | 88    |
| Hard Core MD Justice Dinah EXP  | 5           | 4   | 4             | 7   | -            | -   | 3               | 10  | 5             | 4   | 3            | 10  | 4           | 7   | 6              | 1   |             |     |             |     | 43    |
| Innisfail RU Stella 803 EXP     | 4           | 7   | 5             | 4   | -            | -   | 7               | 0   | 3             | 10  | 4            | 7   | 5           | 4   | 3              | 10  |             |     |             |     | 42    |
| Morning Dew Lady Spring         | 3           | 10  | 7             | 0   | -            | -   | 6               | 1   | 4             | 7   | 5            | 4   | 3           | 10  | 4              | 7   |             |     |             |     | 39    |
| Weissman Gianni Cher EXP        | 6           | 1   | 2             | 13  | -            | -   | 4               | 7   | 6             | 1   | 7            | 0   | 6           | 1   | 7              | 0   |             |     |             |     | 23    |
| Twilite-CT O Look At Me         | 7           | 0   | 6             | 1   | -            | -   | 5               | 4   | 7             | 0   | 6            | 1   | 7           | 0   | 5              | 4   |             |     |             |     | 10    |
| AGED COWS (5)                   |             |     |               |     |              |     |                 |     |               |     |              |     |             |     |                |     |             |     |             |     |       |
| Millcreek Lottery Ladyluck      | 1           | 16  | 1             | 16  | 1            | 16  | 1               | 16  | 1             | 16  | 1            | 16  | 1           | 16  | 1              | 16  |             |     |             |     | 128   |
| Molehill Lottery Caliente       | 2           | 13  | 2             | 13  | 2            | 1   | 2               | 13  | 2             | 13  | 2            | 13  | 2           | 13  | 2              | 13  |             |     |             |     | 92    |
| Circle B Limarita EXP P*TC      | 3           | 10  | 3             | 10  | 3            | 10  | 3               | 10  | 3             | 10  | 3            | 10  | 3           | 10  | 3              | 10  |             |     |             |     | 80    |
| Triple S Lad Laidbacknazy EXP   | 4           | 7   | 4             | 7   | 4            | 7   | 4               | 7   | 5             | 4   | 4            | 7   | 4           | 7   | 4              | 7   |             |     |             |     | 53    |
| Halpins Remarkable              | 5           | 4   | 5             | 4   | 5            | 4   | 5               | 4   | 4             | 7   | 5            | 4   | 5           | 4   | 5              | 4   |             |     |             |     | 35    |
| LIFETIME MERIT (5)              |             |     |               |     |              |     |                 |     |               |     |              |     |             |     |                |     |             |     |             |     |       |
| Corstar Presto Lulu ET          | 1           | 16  | 1             | 16  | 1            | 16  | 1               | 16  | 1             | 16  | 1            | 16  | 1           | 16  | 1              | 16  |             |     |             |     | 128   |
| Lazy M Lothario Livin It Up ET  | 2           | 13  | 2             | 13  | 2            | 13  | 2               | 13  | 2             | 13  | 2            | 13  | 2           | 13  | 2              | 13  |             |     |             |     | 104   |
| Lazy M Pirelli Got It EXP       | 3           | 10  | 3             | 10  | 3            | 10  | 3               | 10  | 3             | 10  | 4            | 7   | 3           | 10  | 3              | 10  |             |     |             |     | 77    |
| HC-HP Red Rob Fireball EXP ET   | 4           | 7   | 4             | 7   | 4            | 7   | 4               | 7   | 4             | 7   | 3            | 10  | 4           | 7   | 4              | 7   |             |     |             |     | 59    |
| HC-HP Frolic Dixie ET           | 5           | 4   | 5             | 4   | 5            | 4   | 5               | 4   | 5             | 4   | 5            | 4   | 5           | 4   | 5              | 4   |             |     |             |     | 32    |
| SENIOR BEST 3 (3)               |             |     |               |     |              |     |                 |     |               |     |              |     |             |     |                |     |             |     |             |     |       |
| Lazy M Farm                     | 1           | 16  | 1             | 16  | 1            | 16  | 1               | 16  | 1             | 16  | 1            | 16  | 1           | 16  | 1              | 16  |             |     |             |     | 128   |
| Keith & Donnette Fisher         | 2           | 13  | 2             | 13  | 2            | 13  | 2               | 13  | 2             | 13  | 2            | 13  | 2           | 13  | 2              | 13  |             |     |             |     | 104   |
| Ourway Cattle Co                | 3           | 10  | 3             | 10  | 3            | 10  | 3               | 10  | 3             | 10  | 3            | 10  | 3           | 10  | 3              | 10  |             |     |             |     | 80    |



# 2023 JUNIOR ALL-AMERICAN CONTEST

## Official Placings

|                                       | Judge Ferry |     | Judge Hanson |     | Judge Guillette |     | Judge Steinlege |     | Judge Voegeli |     | Judge Fisher |     | Judge Evans |     | Judge Pederson |     | Tie Breaker |     | Total |
|---------------------------------------|-------------|-----|--------------|-----|-----------------|-----|-----------------|-----|---------------|-----|--------------|-----|-------------|-----|----------------|-----|-------------|-----|-------|
|                                       | Place       | Pts | Place        | Pts | Place           | Pts | Place           | Pts | Place         | Pts | Place        | Pts | Place       | Pts | Place          | Pts | Place       | Pts |       |
| <b>SPRING HEIFER CALF (8)</b>         |             |     |              |     |                 |     |                 |     |               |     |              |     |             |     |                |     |             |     |       |
| Wright Way Starsky-P                  | 1           | 16  | 1            | 16  | 1               | 16  | 1               | 16  | 1             | 16  | 1            | 16  | 1           | 16  | 1              | 16  |             |     | 128   |
| Krauses Tanbark Ida ET P              | 2           | 13  | 2            | 13  | 2               | 13  | 2               | 13  | 2             | 13  | 2            | 13  | 3           | 10  | 2              | 13  |             |     | 101   |
| MD-Mistymedo Cherry Pie EXP           | 3           | 10  | 3            | 10  | 3               | 10  | 3               | 10  | 3             | 10  | 3            | 10  | 4           | 7   | 3              | 10  |             |     | 77    |
| Lazy M Lucky to Bender EXP ET         | 4           | 7   | 4            | 7   | 4               | 7   | 4               | 7   | 5             | 4   | 5            | 4   | 2           | 13  | 6              | 1   |             |     | 50    |
| All-In Oak Lollipop TW P              | 6           | 1   | 5            | 4   | 6               | 1   | 5               | 4   | 4             | 7   | 6            | 1   | 6           | 1   | 4              | 7   |             |     | 26    |
| Heavenly Ava                          | 5           | 4   | 6            | 1   | 7               | 0   | 8               | 0   | 6             | 1   | 4            | 7   | 5           | 4   | 5              | 4   |             |     | 21    |
| All In Dane Thistle EXP               | 7           | 0   | 7            | 0   | 5               | 4   | 6               | 1   | 7             | 0   | 7            | 0   | 7           | 0   | 7              | 0   |             |     | 5     |
| All-In Oak Licorice TW                | 8           | 0   | 8            | 0   | 8               | 0   | 7               | 0   | 8             | 0   | 8            | 0   | 8           | 0   | 8              | 0   |             |     | 0     |
| <b>WINTER HEIFER CALF (9)</b>         |             |     |              |     |                 |     |                 |     |               |     |              |     |             |     |                |     |             |     |       |
| MS Alexa Cyride Ariel ET              | 1           | 16  | 1            | 16  | 1               | 16  | 1               | 16  | 1             | 16  | 1            | 16  | 1           | 16  | 1              | 16  |             |     | 128   |
| Hillholm Cyrd Chasin Dreams ET        | 2           | 13  | 2            | 13  | 3               | 10  | 2               | 13  | 3             | 10  | 2            | 13  | 2           | 13  | 2              | 13  |             |     | 98    |
| Lazy M B December EXP                 | 3           | 10  | 3            | 10  | 2               | 13  | 3               | 10  | 2             | 13  | 3            | 10  | 3           | 10  | 3              | 10  |             |     | 86    |
| Kuhnkuh Moscow EXP ET                 | 5           | 4   | 5            | 4   | 5               | 4   | 4               | 7   | 4             | 7   | 5            | 4   | 5           | 4   | 4              | 7   |             |     | 41    |
| Henkesen Lottery Risque               | 6           | 1   | 4            | 7   | 4               | 7   | 7               | 0   | 6             | 1   | 6            | 1   | 7           | 0   | 6              | 1   |             |     | 18    |
| Lazy M Gravity Bounty EXP             | 7           | 0   | 6            | 1   | 6               | 1   | 6               | 1   | 9             | 0   | 7            | 0   | 6           | 1   | 5              | 4   |             |     | 8     |
| Teals Secretariat CJP                 | 9           | 0   | 9            | 0   | 9               | 0   | 8               | 0   | 8             | 0   | 9            | 0   | 8           | 0   | 9              | 0   |             |     | 0     |
| Tobin Farm Rowdy                      | 4           | 7   | 8            | 0   | 7               | 0   | 5               | 4   | 5             | 4   | 4            | 7   | 4           | 7   | 7              | 0   |             |     | 0     |
| SCA Just Firestarter EXP ET*CD        | 8           | 0   | 7            | 0   | 8               | 0   | 9               | 0   | 7             | 0   | 8            | 0   | 9           | 0   | 8              | 0   |             |     | 0     |
| <b>FALL HEIFER CALF (10)</b>          |             |     |              |     |                 |     |                 |     |               |     |              |     |             |     |                |     |             |     |       |
| Maunsha Creek Excite Me EXP           | 1           | 16  | 1            | 16  | 1               | 16  | 1               | 16  | 1             | 16  | 1            | 16  | 2           | 13  | 1              | 16  |             |     | 125   |
| Henkesen Wildside Riot ET             | 2           | 13  | 2            | 13  | 3               | 10  | 2               | 13  | 4             | 7   | 3            | 10  | 3           | 10  | 2              | 13  |             |     | 89    |
| Old-Bankston JC Lipsmak EXP ET        | 4           | 7   | 4            | 7   | 2               | 13  | 4               | 7   | 2             | 13  | 4            | 7   | 1           | 16  | 3              | 10  |             |     | 80    |
| Hard Core Lottery Firebug ET          | 3           | 10  | 3            | 10  | 6               | 1   | 3               | 10  | 5             | 4   | 2            | 13  | 5           | 4   | 4              | 7   |             |     | 59    |
| Top Shelf Lottery Luscious ET         | 6           | 1   | 6            | 1   | 4               | 7   | 5               | 4   | 3             | 10  | 7            | 0   | 4           | 7   | 5              | 4   |             |     | 34    |
| Brand-New Foster Fergie               | 5           | 4   | 5            | 4   | 8               | 0   | 8               | 0   | 9             | 0   | 8            | 0   | 6           | 1   | 8              | 0   |             |     | 9     |
| Cold Springs Penalty Onyx             | 10          | 0   | 7            | 0   | 10              | 0   | 6               | 1   | 8             | 0   | 5            | 4   | 7           | 0   | 6              | 1   |             |     | 6     |
| Hillholm Cyride Saffron ET            | 8           | 0   | 8            | 0   | 5               | 4   | 7               | 0   | 6             | 1   | 6            | 1   | 8           | 0   | 7              | 0   |             |     | 6     |
| Krauses Mix That Thing                | 9           | 0   | 9            | 0   | 7               | 0   | 10              | 0   | 7             | 0   | 10           | 0   | 9           | 0   | 9              | 0   |             |     | 0     |
| Easter Brook Lotto Light Em Up        | 7           | 0   | 10           | 0   | 9               | 0   | 9               | 0   | 10            | 0   | 9            | 0   | 10          | 0   | 10             | 0   |             |     | 0     |
| <b>SUMMER YEARLING HEIFER (7)</b>     |             |     |              |     |                 |     |                 |     |               |     |              |     |             |     |                |     |             |     |       |
| Kuhnkuh Moscato EXP                   | 1           | 16  | 1            | 16  | 1               | 16  | 1               | 16  | 1             | 16  | 1            | 16  | 1           | 16  | 1              | 16  |             |     | 128   |
| Trilow Bender Luxurious EXP           | 2           | 13  | 2            | 13  | 2               | 13  | 2               | 13  | 2             | 13  | 2            | 13  | 2           | 13  | 2              | 13  |             |     | 104   |
| Cost Gianni Elegance EXP              | 3           | 10  | 6            | 1   | 4               | 7   | 3               | 10  | 4             | 7   | 3            | 10  | 5           | 4   | 4              | 7   |             |     | 56    |
| BDF PV Rockstr Make-R-Break ET        | 4           | 7   | 7            | 0   | 3               | 10  | 4               | 7   | 3             | 10  | 5            | 4   | 4           | 7   | 3              | 10  |             |     | 55    |
| Benter Lynn Lyla                      | 5           | 4   | 3            | 10  | 5               | 4   | 5               | 4   | 6             | 1   | 4            | 7   | 3           | 10  | 5              | 4   |             |     | 44    |
| Cates Triple Crown Mayz               | 7           | 0   | 4            | 7   | 6               | 1   | 7               | 0   | 5             | 4   | 7            | 0   | 7           | 0   | 7              | 0   |             |     | 12    |
| Tobin Farm Dry Ora                    | 6           | 1   | 5            | 4   | 7               | 0   | 6               | 1   | 7             | 0   | 6            | 1   | 6           | 1   | 6              | 1   |             |     | 9     |
| <b>SPRING YEARLING HEIFER (5)</b>     |             |     |              |     |                 |     |                 |     |               |     |              |     |             |     |                |     |             |     |       |
| Old-N-Slow Lapdance EXP ET            | 1           | 16  | 1            | 16  | 1               | 16  | 1               | 16  | 1             | 16  | 1            | 16  | 1           | 16  | 1              | 16  |             |     | 128   |
| Maunsha Creek Hey Its Maisy           | 2           | 13  | 2            | 13  | 2               | 13  | 2               | 13  | 2             | 13  | 2            | 13  | 2           | 13  | 2              | 13  |             |     | 104   |
| Maunsha Creek Odessa                  | 3           | 10  | 3            | 10  | 3               | 10  | 3               | 10  | 3             | 10  | 3            | 10  | 4           | 7   | 3              | 10  |             |     | 77    |
| MD-Mistymedo Cyride Alakazam          | 5           | 4   | 4            | 7   | 5               | 4   | 4               | 7   | 4             | 7   | 4            | 7   | 3           | 10  | 5              | 4   |             |     | 50    |
| Wingerts Richochet Vivian             | 4           | 4   | 5            | 4   | 4               | 7   | 5               | 4   | 5             | 4   | 5            | 4   | 5           | 4   | 4              | 7   |             |     | 38    |
| <b>WINTER YEARLING HEIFER (8)</b>     |             |     |              |     |                 |     |                 |     |               |     |              |     |             |     |                |     |             |     |       |
| Lazy M Lars Gametime EXP              | 1           | 16  | 1            | 16  | 1               | 16  | 1               | 16  | 1             | 16  | 1            | 16  | 1           | 16  | 1              | 16  |             |     | 128   |
| Vallowhill I Won The Lottery          | 2           | 13  | 2            | 13  | 2               | 13  | 2               | 13  | 2             | 13  | 3            | 10  | 5           | 4   | 2              | 13  |             |     | 92    |
| Ourway Abner Allure 22                | 3           | 10  | 6            | 1   | 4               | 7   | 3               | 10  | 4             | 7   | 4            | 7   | 6           | 1   | 3              | 10  |             |     | 53    |
| Hafta-Have Cyride Avril ET            | 4           | 7   | 3            | 10  | 3               | 10  | 5               | 4   | 3             | 10  | 7            | 0   | 4           | 7   | 4              | 7   |             |     | 48    |
| Woodsey-Dell Lran Chopper EXP         | 7           | 0   | 4            | 7   | 8               | 0   | 7               | 0   | 7             | 0   | 2            | 13  | 3           | 10  | 6              | 1   |             |     | 31    |
| All-Glo Foster Rhyme ET               | 5           | 4   | 5            | 4   | 6               | 1   | 8               | 0   | 4             | 7   | 6            | 1   | 2           | 13  | 7              | 0   |             |     | 30    |
| Mapleton Vly Sean Cyprus P            | 6           | 1   | 7            | 0   | 5               | 4   | 4               | 7   | 5             | 4   | 5            | 4   | 7           | 0   | 5              | 4   |             |     | 24    |
| Quietness Money Hamill P              | 8           | 0   | 8            | 0   | 7               | 0   | 6               | 1   | 8             | 0   | 8            | 0   | 8           | 0   | 8              | 0   |             |     | 1     |
| <b>FALL YEARLING, NOT IN MILK (4)</b> |             |     |              |     |                 |     |                 |     |               |     |              |     |             |     |                |     |             |     |       |
| BDF PV Rockstar Margarita ET          | 1           | 16  | 1            | 16  | 1               | 16  | 1               | 16  | 1             | 16  | 1            | 16  | 1           | 16  | 1              | 16  |             |     | 128   |
| Garys Triple Crown Saratoga           | 2           | 13  | 2            | 13  | 2               | 13  | 2               | 13  | 2             | 13  | 2            | 13  | 2           | 13  | 2              | 13  |             |     | 104   |
| BDF PV Rockstar Marsha ET             | 3           | 10  | 3            | 10  | 3               | 10  | 3               | 10  | 3             | 10  | 3            | 10  | 3           | 10  | 3              | 10  |             |     | 80    |
| Krauses LS Daisy Jo 912               | 4           | 7   | 4            | 7   | 4               | 7   | 4               | 7   | 4             | 7   | 4            | 7   | 4           | 7   | 4              | 7   |             |     | 56    |
| <b>FALL YEARLING IN MILK (4)</b>      |             |     |              |     |                 |     |                 |     |               |     |              |     |             |     |                |     |             |     |       |
| Hard Core Cyride Rysin                | 1           | 16  | 1            | 16  | 1               | 16  | 1               | 16  | 1             | 16  | 1            | 16  | 1           | 16  | 1              | 16  |             |     | 128   |
| Millcreek Secret Sweetie              | 2           | 13  | 2            | 13  | 2               | 13  | 2               | 13  | 2             | 13  | 2            | 13  | 2           | 13  | 3              | 10  |             |     | 101   |
| Rose Lane Rockn Sweet N Salty         | 3           | 10  | 3            | 10  | 3               | 10  | 4               | 7   | 3             | 10  | 3            | 10  | 3           | 10  | 2              | 13  |             |     | 80    |
| Easter Brook Crazy About U            | 4           | 7   | 4            | 7   | 4               | 7   | 3               | 10  | 4             | 7   | 4            | 7   | 4           | 7   | 4              | 7   |             |     | 59    |
| <b>SUMMER JUNIOR TWO YEAR OLD (4)</b> |             |     |              |     |                 |     |                 |     |               |     |              |     |             |     |                |     |             |     |       |
| Pine Valley Rockst Love You ET        | 1           | 16  | 1            | 16  | 1               | 16  | 1               | 16  | 1             | 16  | 1            | 16  | 1           | 16  | 1              | 16  |             |     | 128   |
| Buckeye Knoll Ocean Alli              | 2           | 13  | 2            | 13  | 2               | 13  | 3               | 10  | 2             | 13  | 2            | 13  | 2           | 13  | 2              | 13  |             |     | 101   |
| BJ Colors Lucky Strike Cocoa P        | 4           | 7   | 4            | 7   | 3               | 10  | 4               | 7   | 4             | 7   | 3            | 10  | 3           | 10  | 4              | 7   |             |     | 65    |
| Classy Creek Dsny Snoop Dogg          | 3           | 10  | 3            | 10  | 4               | 7   | 2               | 13  | 3             | 10  | 4            | 7   | 4           | 7   | 3              | 10  |             |     | 64    |
| <b>JUNIOR TWO YEAR OLD (7)</b>        |             |     |              |     |                 |     |                 |     |               |     |              |     |             |     |                |     |             |     |       |
| Halpins Rockstar Dixie                | 1           | 16  | 1            | 16  | 1               | 16  | 1               | 16  | 1             | 16  | 1            | 16  | 1           | 16  | 1              | 16  | 1           | 16  | 144   |
| Hard Core L Strike Diamond P          | 3           | 10  | 2            | 13  | 2               | 13  | 2               | 13  | 2             | 13  | 2            | 13  | 2           | 13  | 2              | 13  | 3           | 10  | 111   |
| Condari Magic Man Penny               | 4           | 7   | 3            | 10  | 4               | 7   | 4               | 7   | 6             | 1   | 4            | 7   | 3           | 10  | 3              | 10  | 2           | 13  | 72    |
| Heavenly Waffles                      | 2           | 13  | 5            | 4   | 3               | 10  | 6               | 1   | 3             | 10  | 3            | 10  | 4           | 7   | 5              | 4   | 6           | 1   | 60    |
| Hasheidars Camero Roseann             | 6           | 1   | 4            | 7   | 6               | 1   | 3               | 10  | 4             | 7   | 5            | 4   | 5           | 4   | 6              | 1   | 5           | 4   | 39    |
| Maunsha Creek CW Radiant ET           | 5           | 4   | 7            | 0   | 5               | 4   | 5               | 4   | 7             | 0   | 6            | 1   | 7           | 0   | 4              | 7   | 4           | 7   | 27    |
| Rose Lane Cyclone Paisley             | 7           | 0   | 6            | 1   | 7               | 0   | 7               | 0   | 5             | 4   | 7            | 0   | 6           | 1   | 7              | 0   | 7           | 0   | 6     |

|                                | Judge Ferry |     | Judge Hanson |     | Judge Guillette |     | Judge Steinlege |     | Judge Voegeli |     | Judge Fisher |     | Judge Evans |     | Judge Pederson |     | Tie Breaker | Total |
|--------------------------------|-------------|-----|--------------|-----|-----------------|-----|-----------------|-----|---------------|-----|--------------|-----|-------------|-----|----------------|-----|-------------|-------|
| SENIOR TWO YEAR OLD (4)        |             |     |              |     |                 |     |                 |     |               |     |              |     |             |     |                |     |             |       |
| Halpins Trip Crown Roulette ET | 1           | 16  | 1            | 16  | 1               | 16  | 1               | 16  | 1             | 16  | 1            | 16  | 1           | 16  | 1              | 16  |             | 128   |
| Heavenly Icepop                | 2           | 13  | 2            | 13  | 3               | 10  | 3               | 10  | 2             | 13  | 3            | 10  | 2           | 13  | 2              | 13  |             | 95    |
| Henkeseen Petr Shots EXP ET*CD | 4           | 7   | 4            | 7   | 2               | 13  | 2               | 13  | 4             | 7   | 2            | 13  | 4           | 7   | 4              | 7   |             | 74    |
| Garys Liriano Sparkle          | 3           | 10  | 3            | 10  | 4               | 7   | 4               | 7   | 3             | 10  | 4            | 7   | 3           | 10  | 3              | 10  |             | 71    |
| JUNIOR THREE YEAR OLD (6)      |             |     |              |     |                 |     |                 |     |               |     |              |     |             |     |                |     |             |       |
|                                | Place       | Pts | Place        | Pts | Place           | Pts | Place           | Pts | Place         | Pts | Place        | Pts | Place       | Pts | Place          | Pts | Place       | Pts   |
| Lazy-M-JK Lady In Red EXP      | 2           | 13  | 1            | 16  | 1               | 16  | 1               | 16  | 1             | 16  | 1            | 16  | 1           | 16  | 2              | 13  |             | 122   |
| Mikes-Dar Trans Rebecca        | 1           | 16  | 3            | 10  | 3               | 10  | 3               | 10  | 3             | 10  | 2            | 13  | 2           | 13  | 1              | 16  |             | 98    |
| SF HC Lad Payment EXP ET       | 3           | 10  | 2            | 13  | 2               | 13  | 2               | 13  | 2             | 13  | 4            | 7   | 3           | 10  | 3              | 10  |             | 89    |
| Krauses Ray Lynett 806         | 4           | 7   | 4            | 7   | 4               | 7   | 4               | 7   | 4             | 7   | 3            | 10  | 4           | 7   | 5              | 4   |             | 56    |
| Millcreek Secret Lilac P       | 5           | 4   | 5            | 4   | 5               | 4   | 6               | 1   | 5             | 4   | 5            | 4   | 5           | 4   | 4              | 7   |             | 32    |
| Millcreek Lottery Lollipop     | 6           | 1   | 6            | 1   | 6               | 1   | 5               | 4   | 6             | 1   | 6            | 1   | 6           | 1   | 6              | 1   |             | 10    |
| SENIOR THREE YEAR OLD (4)      |             |     |              |     |                 |     |                 |     |               |     |              |     |             |     |                |     |             |       |
| Lazy M Jekyll Zella            | 1           | 16  | 1            | 16  | 1               | 16  | 1               | 16  | 1             | 16  | 1            | 16  | 1           | 16  | 1              | 16  |             | 128   |
| Krauses LS Molly 764 P         | 2           | 13  | 3            | 10  | 2               | 13  | 2               | 13  | 3             | 10  | 2            | 13  | 3           | 10  | 2              | 13  |             | 95    |
| Heavenly Zara ET               | 3           | 10  | 2            | 13  | 3               | 10  | 3               | 10  | 2             | 13  | 3            | 10  | 2           | 13  | 3              | 10  |             | 89    |
| Pine-Valley Patriot Jaylyn     | 4           | 7   | 4            | 7   | 4               | 7   | 4               | 7   | 4             | 7   | 4            | 7   | 4           | 7   | 4              | 7   |             | 49    |
| FOUR YEAR OLD (6)              |             |     |              |     |                 |     |                 |     |               |     |              |     |             |     |                |     |             |       |
| Corstar Mixin-It-Up EXP ET P   | 1           | 16  | 1            | 16  | 1               | 16  | 1               | 16  | 1             | 16  | 1            | 16  | 1           | 16  | 1              | 16  |             | 128   |
| Mor-Log Myzer Rumor            | 2           | 13  | 2            | 13  | 2               | 13  | 2               | 13  | 2             | 13  | 2            | 13  | 2           | 13  | 2              | 13  |             | 104   |
| Hard Core Lottery Fireworks    | 4           | 7   | 3            | 10  | 4               | 7   | 3               | 10  | 4             | 7   | 3            | 10  | 4           | 7   | 4              | 7   |             | 65    |
| Brand-New Z Fallin In Love     | 3           | 10  | 4            | 7   | 6               | 1   | 6               | 1   | 3             | 10  | 5            | 4   | 3           | 10  | 3              | 10  |             | 53    |
| Krauses Mykola Delia 705       | 6           | 1   | 6            | 1   | 5               | 4   | 4               | 7   | 5             | 4   | 4            | 7   | 6           | 1   | 6              | 1   |             | 26    |
| Gray Goose Justice Beyonce EXP | 5           | 4   | 5            | 4   | 7               | 0   | 5               | 4   | 6             | 1   | 6            | 1   | 5           | 4   | 5              | 4   |             | 22    |
| FIVE YEAR OLD (5)              |             |     |              |     |                 |     |                 |     |               |     |              |     |             |     |                |     |             |       |
| Heavenly Zora ET               | 1           | 16  | 1            | 16  | 1               | 16  | 1               | 16  | 1             | 16  | 1            | 16  | 1           | 16  | 1              | 16  |             | 128   |
| Ourway King Alisha 16th        | 3           | 10  | 2            | 13  | 4               | 7   | 4               | 7   | 2             | 13  | 2            | 13  | 3           | 10  | 4              | 7   |             | 80    |
| Classy Creek Blaine Selena     | 2           | 13  | 4            | 7   | 2               | 13  | 3               | 10  | 4             | 7   | 4            | 7   | 2           | 13  | 3              | 10  |             | 70    |
| Krauses Winsten Delia 577      | 4           | 7   | 3            | 10  | 5               | 4   | 2               | 13  | 3             | 10  | 3            | 10  | 5           | 4   | 5              | 4   |             | 58    |
| GMC RR Zeus Lady 1725 EXP      | 5           | 4   | 5            | 4   | 3               | 10  | 5               | 4   | 5             | 4   | 5            | 4   | 4           | 7   | 2              | 13  |             | 50    |
| AGED COW (3)                   |             |     |              |     |                 |     |                 |     |               |     |              |     |             |     |                |     |             |       |
| Halpins Remarkable             | 1           | 16  | 2            | 13  | 1               | 16  | 1               | 16  | 1             | 16  | 1            | 16  | 1           | 16  | 1              | 16  |             | 125   |
| Lazy M Cyclone Lilly ET        | 3           | 10  | 1            | 16  | 2               | 13  | 3               | 10  | 2             | 13  | 2            | 13  | 2           | 13  | 2              | 13  |             | 101   |
| Benter Mikey Macy              | 2           | 13  | 3            | 10  | 3               | 10  | 2               | 13  | 3             | 10  | 3            | 10  | 3           | 10  | 3              | 10  |             | 86    |



## National Convention Sale

### Saturday, June 29th, 2024

Cornish Fairgrounds, Cornish, NH

Bender Winter Calf with 2 Excellent dams - *Echo Farm*  
Granddaughter of Lola by General sells as a Sr2 - *Ginger Valley*  
Payout Spring Yearling granddaughter of GMC Jekyll Dots - *Mountain View*  
September Lars with 3 Excellent dams back to Mascara - *SWAG*

*We are Preparing a top notch National Sale & still Seeking Consignments!*



**GJN-VAL LOGIC LAURETTA EXP 2E92**, 2x AA & RES GRAND WDE 2023 - Embryos by Bentley & a 2<sup>nd</sup> calf Jr3 sell - *Corstar & Ginger Valley*



**MORNING DEW MEGA SWEET 2E91**, 1<sup>st</sup> Lifetime Merit Northeast Nat'l 2023 - Summer Yearling by Comanche sells - *Glenn Rida*



**HENKESEEN ROYALTY REASON EXP Ex91**, 2x AA - Wildside milking yearling due in July sells - *Matt Henkes*



**GARYS CHRISTOS SAFFRON RAA Sr2 2023** - Full sister embryos sell from EX90 Zeus. dam - *Ben Bernis*



**COLD SPRINGS LOGIC PERI 4E93**, Summer Yearling granddaughter by Cyride sells - *Cold Springs*

National Milking Shorthorn Convention

*The Roads Less Traveled*

June 25-29, 2024, West Lebanon, NH



**SALES COMMITTEE:** Greg Clark, Chair 603-469-3560 gmc\_farm@yahoo.com  
Casey Weiss, Pedigrees 937-564-8861 | Ryan Rida, Auctioneer 413-695-5218  
Darren Ropp 815-648-3424 | Michelle Upchurch 530-720-2441 | George Halpin 815-228-2631  
Alan 'Spud' Paulson 605-868-9028 | Darrin Gregory 815-378-9691





# 2023 MILKING SHORTHORN *All-American Contest* SPRING CALF

UNANIMOUS

*All-American*



**WRIGHT WAY STARSKY-P**  
1st International  
Madisyn Wright, DeKalb Junction, NY

NOMINATED



**LAZY M LUCKY TO BENDER-EXP-ET**  
12th Internat'l, 1st Winter Nat'l, 1st Midwest Regional MS Show, 3rd WI State Fair  
Madison, Mackenzie & Macyn Gudex of Easter Brook, Juneau, WI

*Reserve All-American*



**KRAUSES TANBARK IDA-ET-P**  
2nd International, 9th Winter National, 4th Midwest Regional MS Show  
Allie and Kasen Cockrum of Krause Dairy, Como, TX

NOMINATED

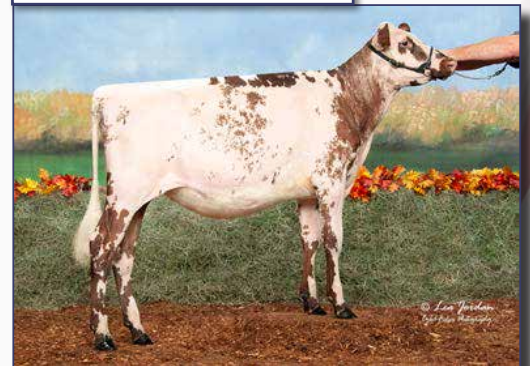

**GIBBS C RD SUDS IN THE BUCKET**  
5th International, 3rd Winter National, 2nd Iowa State MS Show  
Joe Gibbs, Epworth, IA

*H/M All-American*



**LAZY M BENDER LOW-EXP**  
3rd International, 2nd WI State Fair, 3rd Midwest Regional MS Show  
TJ, Avery & Jazmin Wingert, Kent, IL

NOMINATED



**BELL-VF DEUCE LANA-EXP-P**  
10th International, 3rd Eastern National  
Landon Neely, Utica, PA



# 2023 MILKING SHORTHORN *All-American Contest* WINTER CALF

*All-American*

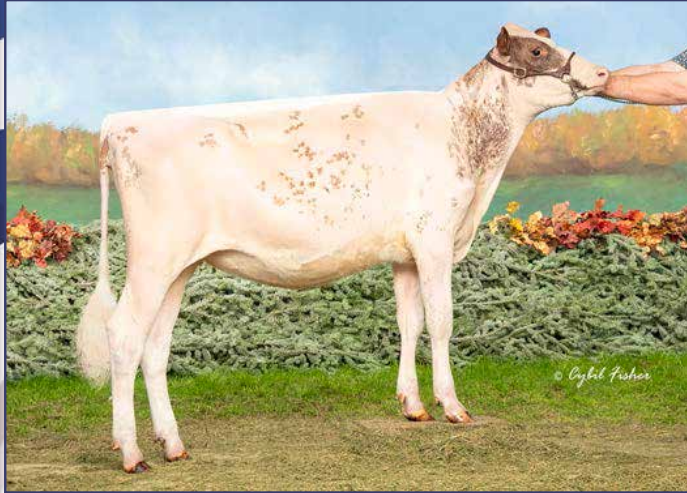

**MUETERTHIES BARBIE-ET**

1st International, 4th Winter National, 1st KY State Fair  
Bailey Komar, Glasgow, KY

**NOMINATED**



**LAZY M LOTS OF MONEY-ET**

4th International  
Lazy M Farm, Herman & Michael Maier, Stitzer, WI

**NOMINATED**



**TOBIN FARM LADY GAGA**

5th International, 1st, Res JC Winter National  
Jill Cady & Keith McCool, Whiting, VT

**NOMINATED**



**SCA JUST FIRESTARTER-EXP-ET\*CD**

12th Internat'l, 2nd Eastern Nat'l, 3rd Winter Nat'l, 1st NY Spring Dairy Carousel  
Ava Mae Williams, Wellsboro, PA

*Reserve All-American*

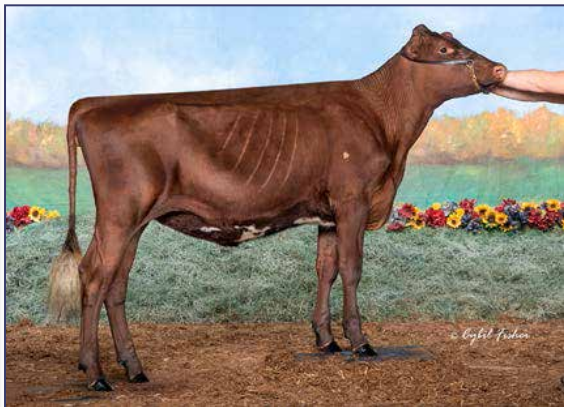

**MS ALEXA CYRIDE ARIAL-ET**

2nd International, 1st Eastern National  
Alora Sprout, Hop Bottom, PA

*HCM All-American*

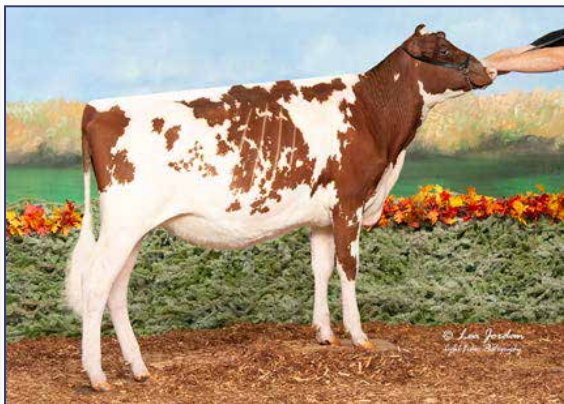

**NOR-BERT SPICE-EXP**

3rd International, 1st Midwest Spring MS Show, 1st IL State Fair  
Dylan Reed, Vandalia, IL



# 2023 MILKING SHORTHORN *All-American Contest* FALL CALF

*All-American*

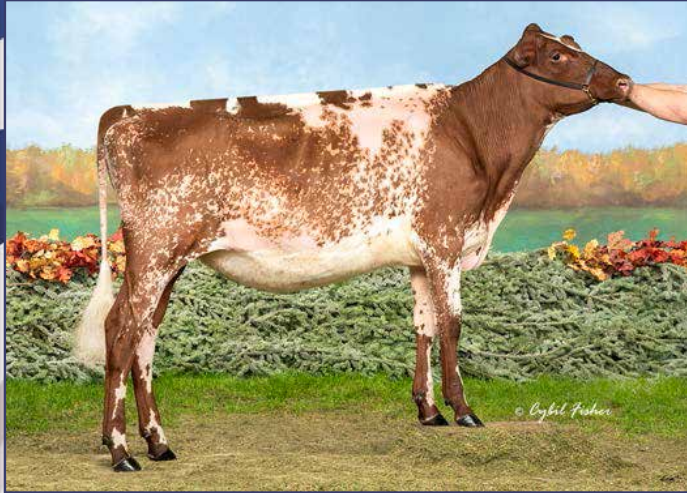

**MAUNESHA CREEK EXCITE ME**

1st Res JC International, 1st, JC Midwest Spring MS Show, 2nd Midwest Regional  
Exhibited by Justin Brandel, owned by Peter Vail, Engelwood, FL

**NOMINATED**



**OLD-BANKSTON JC LIPSMAN-EXP-ET**

7th Internat'l, 1st Winter Nat'l, 2nd MQC, 1st, Res JC Midwest Regional Show  
Sage Dorman, Chandler, OK

*Reserve All-American*



**HENKESEEN WILDSIDE RIOT-ET**

2nd Internat'l, 7th Midwest Spring, 3rd Midwest Reg., 1st, JC WI State fair, 1st, JC NE WI High Protein  
Exhibited by Cameron Ryan, owned by Peter Vail, Engelwood, FL

**NOMINATED**



**BUCKEYE KNOLL GRAVITY POPPY-EXP**

4th International, 1st OH State Fair  
Sarah Rhoades, Greenville, OH

*H/M All-American*



**APPLES & WAVES FANTASY RAIN**

3rd International, 1st Northeast All Breeds Spring Show  
Amy Maxham & Goodvue Genetics, Swanton, VT

**NOMINATED**



**TOP SHELF LOTTERY LUSCIOUS-ET**

2nd Winter National, 3rd Midwest Spring MS Show  
Tristen & Willow Upchurch, Hebron, IL



# 2023 MILKING SHORTHORN *All-American Contest* SUMMER YEARLING

UNANIMOUS

*All-American*

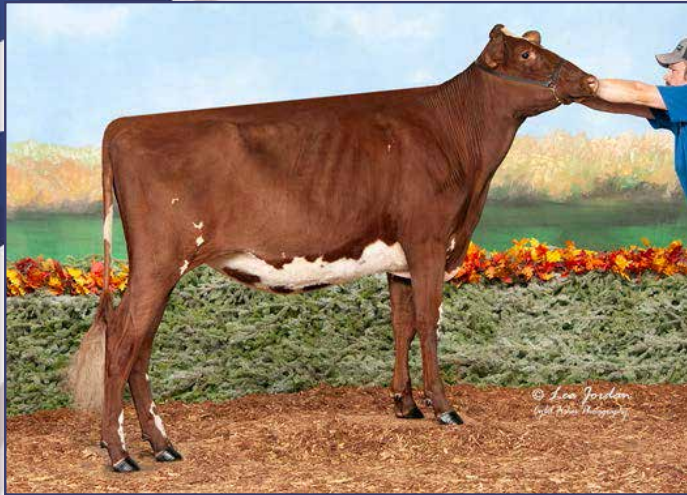

**KUHNKUH MOSCATO-EXP**

1st Internat'l, 1st, Res JC East. Nat'l, 1st, JC Winter Nat'l, 1st, Res JC OH SF, 1st, JC IN SF  
Jordan Kuhn, Wawaka, IN

NOMINATED



**BENTER LYNN Lyla**

2nd Winter National, 2nd HM JC Indiana State Fair, 1st, JC Kentucky State Fair  
Charlie & Will Hackman, Brownstown, IN

NOMINATED



**WIDE OPEN LAYNA**

4th Internat'l, 5th Midwest Spring MS Show, 2nd Midwest Reg., 1st WI State Fair  
Colton, Klair & Griffin Grinstead & Jordan & Ginny Boyke, Fond du Lac, WI

NOMINATED



**LAZY M LEGACY GWENDA-EXP**

5th International, 3rd Midwest Spring MS Show  
Tyler Endres, Loganville, WI

*Reserve All-American*



**LAZY M LARS JOURNEY**

2nd International, 1st Midwest Regional MS Show  
Lazy M Farm, Herman & Michael Maier, Stitzer, WI

*HM All-American*



**TRILOW BENDER LUXURIOUS-EXP**

3rd International, 1st Delco Classic, 1st IA State MS Show  
Cael, Chase & Caden Cannon, Dyersville, IA



# 2023 MILKING SHORTHORN *All-American Contest* SPRING YEARLING

*All-American*



## OLD-N-SLOW LAPDANCE-EXP-ET

1st Internat'l, 1st Midwest Spring, 1st, JC MQC, 1st Midwest Regional Show  
Dana Johnson, Tomah, WI

**NOMINATED**



## MAUNESHA CREEK HEY ITS MAISY

4th Internat'l, 1st Winter Nat'l, 3rd Midwest Spring Show, 3rd Midwest Regional  
Exhibited by Isabelle Anderson, owned by Mena Schmitt, Plain, WI

*Reserve All-American*

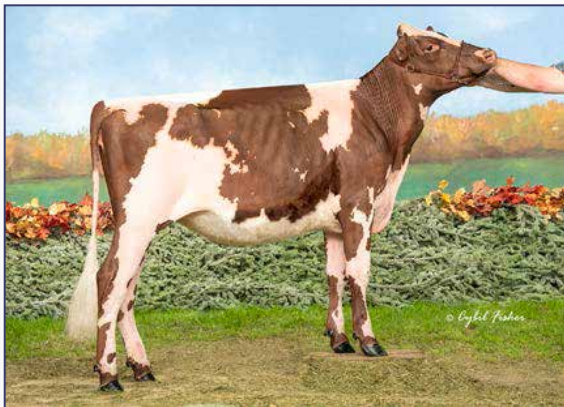

## LAZY M GOING ON A BENDER-EXP

2nd International, 2nd Eastern National, 3rd NY Spring Dairy Carousel  
Landon Neely, Utica, PA

**NOMINATED**



## KNH-ENDRES COMANCHE LA-DI-DA

5th International, 2nd Midwest Spring Regional MS Show, 2nd WI State Fair  
Tyler Endres, Loganville, WI

*HCM All-American*



## LAZY M DEUCE FANCYLIKE-EXP-ET-P

3rd Internat'l, 4th Midwest Regional MS Show, 2nd Midwest Quality Colors Show  
TJ & Jazmin Wingert, Kent, IL

**NOMINATED**



## QUIETNESS MONEY FLORAL

3rd Eastern Nat'l, 2nd Winter Nat'l, 1st MD State Fair, 1st Mid-Atlantic Regional  
Chris Dixon, White Hall, MD



# 2023 MILKING SHORTHORN *All-American Contest* WINTER YEARLING

UNANIMOUS

*All-American*



**LAZY M LARS GAMETIME-EXP**

1st Internat'l, 1st, JC Delco Classic, 1st IA State MS Show, 1st Midwest Regional  
Randy & Matthew Winch, Fennimore, WI

NOMINATED



**ALL-GLO FOSTER RHYME-ET**

1st Winter National  
Blake, Caroline & Beau Teal, Morrison, TN

NOMINATED



**NEVR IDLE FAIRYS COCKTAIL**

4th International, 1st IL State Fair  
Triple S Genetics & Fairholm, Anamosa, IA

NOMINATED



**VALLOWHILL I WON THE LOTTERY**

5th Internat'l, 2nd Midwest Spring Show, 2nd Midwest Reg., 2nd WI State Fair  
Kenzie Emery, Sullivan, WI

*Reserve All-American*



**VALLEY VIEW HICKORY 3133**

2nd International, 1st, HM JC Midwest Spring MS Show  
Crawleys Valley View Farm & Tyler Endres, Loganville, WI

*HM All-American*

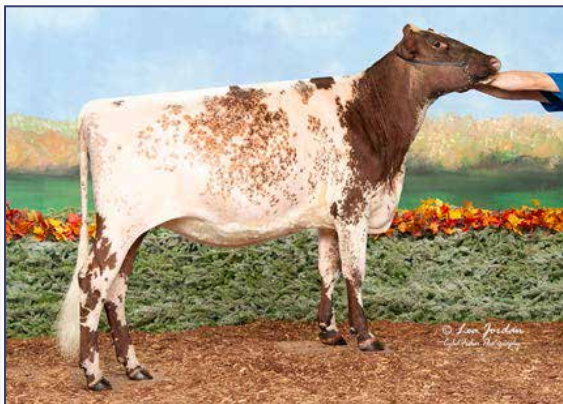

**BUCKEYE KNOLL CLANCY PISTON**

3rd International, 1st OH State Fair  
Samuel Rhoades, Greenville, OH



# 2023 MILKING SHORTHORN *All-American Contest* FALL YEARLING

UNANIMOUS

*All-American*



**LANDS-BROOK KNH CHILLI PEPPER**

1st, JC Internat'l, 1st, JC Eastern Nat'l, 1st, HM JC Winter Nat'l, 1st, JC NEABSS  
Peter Vail, Engelwood, FL

NOMINATED



**BDF PV ROCKSTAR MARGARITA-ET**

4th Internat'l, 2nd Winter Nat'l, 1st MOC Show, 2nd Midwest Regional MS Show  
Suton Paulson, Rockford, IL

NOMINATED



**RIDALE TCROWN STILETTO-ET**

5th International, 1st IL State Fair  
Triple S Genetics & Fairholm, Anamosa, IA

NOMINATED



**GARYS TRIPLE CROWN SARATOGA**

7th Internat'l, 1st, JC Northeast Nat'l, 5th Winter Nat'l, 2nd NYSS, 3rd NEABSS  
Sarah Hill, New Haven, VT

*Reserve All-American*



**ROVIN BLAINE ALISE AMORA**

2nd, HM JC Internat'l, 1st Res JC Midwest Spring, 1st, JC Midwest Regional Show  
Scott Wolf, Meghan Douglas & Brad Kotz, Epworth, IA

*HM All-American*



**TOP SHELF JUST LAVISH-EXP-ET\*TC**

3rd Internat'l, 4th Midwest Spring Show, 1st Delco Classic, 1st IA State MS Show  
Matt Henkes, Susan Lee & Ellie Fleming, Luana, IA



# 2023 MILKING SHORTHORN *All-American Contest* JUNIOR BEST THREE

UNANIMOUS

*All-American*



LAZY M LARS GAMETIME-EXP



LAZY M GOING ON A BENDER-EXP  
1st International  
Lazy M Farm, Herman & Michael Maler, Stitzer, WI



LAZY M LARS JOURNEY

*Reserve All-American*



HENKESEEN WILDSIDE RIOT-ET



HENKESEEN LOTTERY RISQUE  
2nd International  
Trent & Matt Henkes, Luana, IA



HENKESEEN ROCKSTAR RHYTHM

*H/M All-American*



MD-MISTYMEDO CYRIDE NADA-EXP-P



MD-MISTYMEDO CYRIDE ALACAZAM  
1st Eastern National  
Misty Meadow Farm, Smithburg, MD



MD-MISTYMEDO CHERRY PIE-EXP



# 2023 MILKING SHORTHORN *All-American Contest* FALL YEARLING IN MILK

UNANIMOUS

All-American



**LAZY M BENDER BACK-EXP**

1st International

Exhibited by Lazy M Farm, Herman & Michael Maier  
Owned by Cory & Kristen Salzl, Litchfield, MN

NOMINATED



**GKC RICO PEANUT**

4th International

Green Knoll Farm & C & C Genetics, Lancaster, WI

NOMINATED



**HARD CORE CYRIDE RYLIN**

2nd Winter National

Tristen & Willow Upchurch, Hebron, IL

NOMINATED



**GMC RICOCHET HAZEL-ET**

1st, Int & Res Grand Northeast National  
Lindsey Clark of GMC Farm, Cornish Flat, NH

Reserve All-American



**CIRCLE B RU MIRABEL-EXP**

2nd International

Matthew Borchardt, South Beloit, IL

H/M All-American



**OLD-BANKSTON-JC LIPGLOSS-EXP-ET**

1st Winter National

Cael, Chase & Caden Cannon, Dyersville, IA



# 2023 MILKING SHORTHORN *All-American Contest* SUMMER JR TWO-YEAR-OLD

UNANIMOUS

*All-American*



**BETTIN ON LOTTERY MAGNOLIA**

1st, HM Int Champion International, 1st, Int, Grand KY State Fair  
Skyler Mays, Glasgow, KY

NOMINATED



**MEGAN OPETE LITTLE BITTY BUG**

4th International  
Megan Lundy, Jefferson, WI

NOMINATED



**RIDALE PETRONE BELLINI-ET-EXP**

3rd International, 1st Northeast National  
Ridale Genetics, Ryan & Marjorie Ridale, Worthington, MA

NOMINATED



**CLASSY CREEK DSNV SNOOP DOGG**

3rd Winter National  
Caroline Allen, Vergennes, VT

*Reserve All-American*



**LAZY M PETRONE GALAXY**

2nd International  
Dan Maier, Stitzer, WI

*HM All-American*



**TOP SHELF PRESTO LANEY**

1st Winter National  
Tristen & Willow Upchurch, Susan Lee, Hebron, IL



# 2023 MILKING SHORTHORN *All-American Contest* JUNIOR TWO-YEAR-OLD

*All-American*



## NA-MOR-DALE PRESTO ISHNALA-EXP

1st International, 1st Midwest Spring MS Show, 1st, Int Midwest Regional Show  
Na-Mor-Dale Genetics, Darlington, WI

**NOMINATED**

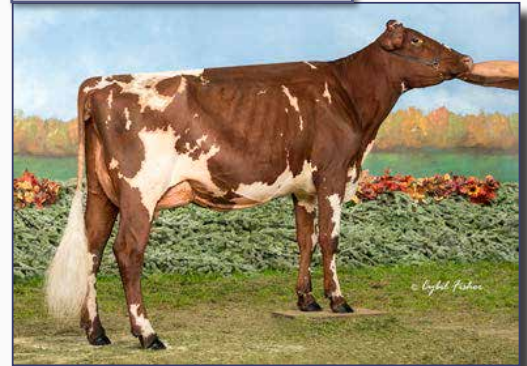

## BRAND-NEW CW FUJI-EXP-ET

3rd International, 1st, Int Champion, Reserve Grand MN State Fair  
Discovery Genetics, Ellsworth, WI

**NOMINATED**



## HEAVENLY WAFFLES

4th International, 2nd Northeast National  
Madison & Kaleigh Rida of Morning Dew Farm, Worthington, MA

**NOMINATED**



## BDANDY PATRIOT TIXIE-EXP

2nd Winter National  
Keith & Donnette Fisher, New Enterprise, PA

*Reserve All-American*



## HALPINS ROCKSTAR DIXIE

2nd International, 1st Eastern National, 1st, Int Champ IL State Fair  
Colt & Owen Halpin of Halpin Farms, Buckingham, IL

*H/M All-American*



## RIDALE BETTYS BOMBSHELL

1st Winter National  
Emily Fisher, Pittsfield, NH



# 2023 MILKING SHORTHORN *All-American Contest* SENIOR TWO-YEAR-OLD

UNANIMOUS

*All-American*



**HEAVENLY HUSHPUDDY-EXP**

1st, Int, HM Grand International, 1st, Grand WI State Fair  
Tyler Endres & Peter Vail, Loganville, WI

NOMINATED



**HALPINS TRIP CROWN ROULETTE-ET**

4th International, 2nd Eastern National, 2nd Winter National, 1st IL State Fair  
Colt & Owen Halpin of Halpin Farms, Buckingham, IL

NOMINATED



**SUNSHINE HC MJ DAYDREAM-EXP-ET**

3rd International, 3rd Eastern National  
Keith & Donnette Fisher, New Enterprise, PA

NOMINATED



**HEAVENLY ICEPOP**

5th International, 3rd Winter National  
Sarah Hill, New Haven, VT

*Reserve All-American*



**GARYS CHRISTOS SAFFRON**

2nd, Res Int Champ Internat'l, 1st Int Champ, Res Grand NY Spring Show  
Allen Van Gorder, Glenn McNeil, Gram Rozier, Little Falls, NY

*HM All-American*

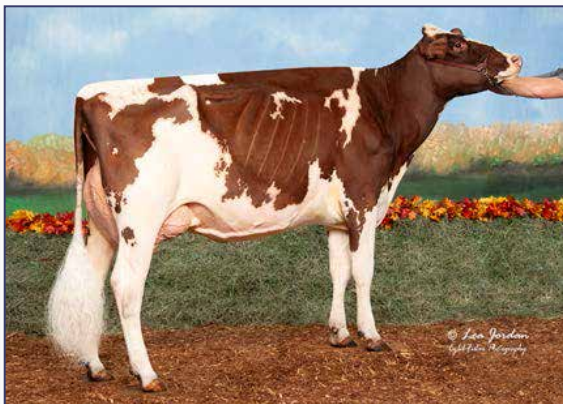

**MOLEHILL MYKOLA MYRTLE**

1st Winter National  
Mike Gregory, Michelle Upchurch & Greg Clark, Hebron, IL



# 2023 MILKING SHORTHORN *All-American Contest* JUNIOR THREE-YEAR-OLD

*All-American*



**KHN ENDRES MD DEVIL ANSE CECE**

1st International

Tyler Endres, Loganville, WI

**NOMINATED**



**MAPLETON VLY RR TIERNEY-EXP**

3rd International, 1st, Res Int Champion WI State Fair

Thomas & Keely Agnew of Mapleton Valley Farms, LLC, Oconomowoc, WI

**NOMINATED**



**LAZY M-JK LADY IN RED-EXP**

4th International

Aubree, Aiden & Aaina Topp, Botkins, OH

**NOMINATED**



**SF HC LAD PAYMENT-EXP-ET**

6th International, 1st, Int Champ Eastern National, 2nd Winter National  
Alle, Brock & Olivia Champluvier, Wyalusing, PA

*Reserve All-American*



**HEAVENLY ZEBRA**

2nd International

Tyler Endres, Loganville, WI

*HM All-American*



**MIKES-DAR TRANS REBECCA**

1st, HM Int Champion Winter National

Tristen Upchurch, Hebron, IL



# 2023 MILKING SHORTHORN *All-American Contest* SENIOR THREE-YEAR-OLD

*All-American*



**MIKES-DAR ZEUS SERENITY-EXP-ET**  
1st, Int, Grand Champion Winter National  
Mike Gregory, Hebron, IL

**NOMINATED**



**ELITE HP FIRESARK**  
3rd Internat'l, 1st, Res Int Champ Eastern Nat'l, 2nd, Res Int Champ Winter Nat'l  
Peter Vail, Englewood, FL

*Reserve All-American*



**LAZY M JEKYLL ZELLA**  
1st International  
Britton Allen, Stitzer, WI

**NOMINATED**



**HEAVENLY ZARA-ET**  
4th International  
Brynn Emery, Fort Atkinson, WI

*HQM All-American*



**LANDS-BROOK CAMILLE**  
2nd International, 1st Midwest Spring MS Show  
Peter Vail, Englewood, FL

**NOMINATED**



**BJ COLORS L STRIKE NOBLE-P**  
4th Eastern Nat'l, 1st NY Spring Show, 1st Mid-Atlantic Regional MS Show  
Brian Nailor, Mechanicsburg, PA



# 2023 MILKING SHORTHORN *All-American Contest* FOUR-YEAR-OLD

*All-American*



**HARD CORE BENTLEY RUNWAY**

1st International, 3rd Eastern National, 1st, Grand NY Spring Dairy Carousel  
Chriselle Fisher, New Enterprise, PA

**NOMINATED**



**LAZY M WILDSIDE GENETTE-EXP**

3rd International, 1st, SR, Grand Champion Eastern National  
Peter Vall, Englewood, FL

**NOMINATED**



**COLD SPRINGS LOTTERY PERI**

2nd Winter National, 1st, HM Sr Champion Midwest Spring MS Show  
Mike Gregory & Kingsdale Farm, Hebron, IL

**NOMINATED**



**MOR-LOG MYZER RUMOR**

5th International, 1st, Grand IN State Fair, 1st, Grand OH State Fair  
Elise Mercer, Bryant, IN

*Reserve All-American*



**LAZY M PRESTO ESKA-EXP**

1st, Res Sr Champ, HM Grand Winter National  
Mike Gregory, Michelle Upchurch & Holbric Holsteins, Hebron, IL

*HM All-American*



**HENKEESEN ROYALTY REASON-EXP**

2nd International  
Trent & Matt Henkes, Luana, IA



# 2023 MILKING SHORTHORN *All-American Contest* FIVE-YEAR-OLD

UNANIMOUS

*All-American*



**GIN-VAL LOGIC LAURETTA-EXP**

1st, Res SR Champ, Res Grand Internat'l, 1st, SR and Grand MN State Fair  
Cory & Kristen Salz, Litchfield, MN

NOMINATED



**INNISFAIL RU STELLA 803-EXP**

4th Internat'l, 2nd Midwest Spring MS Show, 1st, SR, Grand Champ Delco Classic,  
1st, Sr, Grand Champion IA state MS Show  
Matt Henkes, Luana, IA

NOMINATED



**MORNING DEW LADY SPRING**

3rd International, 2nd, Res Sr, HM Grand Northeast National, 5th Winter National  
Glenn Rida of Morning Dew Farm, Worthington, MA

NOMINATED



**WEISSMAN GIANNI CHER-EXP**

6th Internat'l, 1st Res Sr, Res Grand Champ Eastern Nat'l, 2nd Winter Nat'l,  
1st Sr, Grand Champion Mid Atlantic Regional MS Show  
Shocking Genetics, Katie Shultz & Keffrey McKissick, Chambersburg, PA

*Reserve All-American*

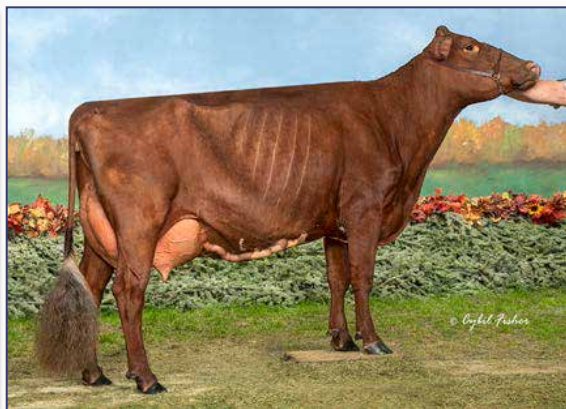

**HEAVENLY ZORA-ET**

2nd Internat'l, 1st, Res SR, Res Grand Midwest Spring, 1 Res Sr, Res Grand IN State Fair  
Dillon Freeman, Bremen, IN

*HM All-American*



**HARD CORE MD JUSTICE DINAH-EXP**

5th International, 2nd Eastern National, 1st Winter National  
Keith & Donnette Fisher, New Enterprise, PA



# 2023 MILKING SHORTHORN *All-American Contest*

## AGED COW

### UNANIMOUS

*All-American*



**MILLCREEK LOTTERY LADYLUCK**

1st, Sr, Grand Champion International  
Taylor Graves, Danville, KY

### NOMINATED



**TRIPLE S LAD LAIDBACKLAZY-EXP**

4th International, 1st IL State Fair  
Triple S Genetics, Strawn, IL

### NOMINATED



**HALPINS REMARKABLE**

1st Eastern National, 3rd Winter National, 2nd IL State Fair  
Colt & Owen Halpin of Halpin Farms, Buckingham, IL

*Reserve All-American*



**MOLEHILL LOTTERY CALIENTE**

1st, Sr, Res Grand Champ Winter Nat'l, 1st, Sr, Grand Champion Midwest Spring  
Mike Gregory & Tyler Endres, Hebron, IL

*HM All-American*



**CIRCLE B LIMARITA-EXP-P\*TC**

2nd International, 1st Sr, HM Grand Midwest Regional MS Show  
Matthew Borchardt, South Beloit, IL



# 2023 MILKING SHORTHORN *All-American Contest*

## LIFETIME MERIT

UNANIMOUS

*All-American*



**CORSTAR PRESTO LULU-ET**

1st International

Cory & Kristen Salzl, Litchfield, MN

NOMINATED



**HC-HP RED ROB FIREBALL-EXP-ET**

4th International

Peter Vall, Englewood, FL

NOMINATED



**HC-HP FROLIC DIXIE-ET**

1st Eastern National

Keith & Donnette Fisher, New Enterprise, PA

*Reserve All-American*



**LAZY M LOTHARIO LIVIN IT UP-ET**

2nd International

Lazy M Farm, Herman & Michael Maier, Stitzer, WI

*HCM All-American*



**LAZY M PIRELLI GOT IT-EXP**

3rd International

Lazy M Farm, Herman & Michael Maier, Stitzer, WI



# 2023 MILKING SHORTHORN *All-American Contest*

## BEST THREE

### UNANIMOUS

*All-American*



LAZY M JEKYLL ZELLA-EXP



LAZY M WILDSIDE GENETTE-EXP  
1st International  
Lazy M Farm, Herman & Michael Maler, Stitzer, WI



LAZY M LOTHARIO LIVING IT UP-ET

*Reserve All-American*



HARD CORE MD JUSTICE DINAH-EXP

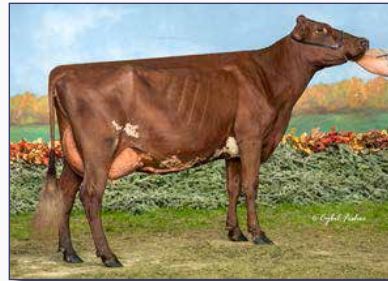

HARD CORE BENTLEY RUNWAY  
2nd International, 1st Eastern National  
Keith & Donnette Fisher, New Enterprise, PA



SF HC LAD PAYMENT-EXP-ET

*HOM All-American*



OURWAY RRZ LACRESENT 2ND



OURWAY ANGELS LASS 17TH-EXP  
3rd International  
Ourway Cattle Co., Brooklyn, WI



OURWAY DI ALISHA 15TH-EXP



# We welcome you to NEW HAMPSHIRE!

## Open House & Tag Sale

*Everyone is welcome and we hope to see you all here and at the convention!*

Wednesday, 26<sup>th</sup>

10:00 - Open House & Tag Sale  
12:00 - Lunch, sandwiches & sides.  
1:00 - Ice Cream Sundaes  
3:00 - Bid Off  
4:00 - Tag Sale Ends

TO THE  
CONVENTION SALE  
Summer Yearling  
granddaughter  
of Peri!



Ridale Royal Sahara ET 2E92 | Cold Springs Logic Peri 4E93 | Cold Springs Presto Zoey E90 | Heavenly Betty EXP 6E94 | Hard Core Lad Survivor 3E93

*Tag Sale offerings will include lots from the Peri, Stella, Zeva, Sahara, Betty and the Lady family of Innisfail, amongst others!*

## COLD SPRINGS Milking Shorthorns

Bill and Cheryl Bartlett & Courtney and Chad  
978-729-1491 | cbsmile70@comcast.net  
1268 Meaderboro Road, Farmington, NH



*Sending a Group  
TO THE MARCH  
HARD CORE SALE!*

## Useful Farm Products

We can't make your cows **dance**  
but we can make them more  
comfortable and productive with  
**effective fly control!**



### Our Fly Control for Dairy Farms Features Three Products

- Start with a fly parasite Plan. It is basic to fly control.
- Add some cedar fly traps that take out existing flies and help fly parasites take over.
- Have an electronic zapper or two or three for inside fly control - they keep on zapping!

**The Best Fly is a Dead Fly.  
Even Better Is No Fly.**



**NO PRICE  
INCREASES  
THIS YEAR**



**Call to Start Your Plan Now!**

**Useful Farm Products**

P.O. Box 4350, Homosassa Springs, FL 34447  
www.dairyflyparasites.com  
or email: usefultfarm@gmail.com

**Call 1-888-771-3276**



# 2023 MILKING SHORTHORN Junior All-American Contest SPRING CALF

UNANIMOUS

Jr. All-American



**WRIGHT WAY STARKY-P**

1st International  
Madelyn Wright, DeKalb Junction, NY

NOMINATED



**LAZY M LUCKY TO BENDER-EXP-ET**

5th International, 3rd Winner Mark, 1st Midwest Regional Show  
Madison, MacKenzie & Morgan/Gladys of Sasserbrook, Jersey WI

Reg. Jr. All-American



**KRAUSES TANBARK IDA-ET-P**

2nd International, 1st HMJC Winter National  
Allie and Ross Codrington of Krause Dairy, Coon, TX

NOMINATED



**ALL-IN OAK LOLLOPOP-TW-P**

3rd Eastern National, 1st HMJC MM-Kids etc Milking Shorthorn Show  
Lensed by Grace Selig Hagerman, MD

HM Jr. All-American



**MD-MISTYMEDO CHERRY PIE-EXP**

2nd International, 1st Eastern National  
Elia-Melanie Smithburg, MD

NOMINATED



**HEAVENLY AYA**

7th International, 2nd Winner National  
Delaney & Ryleigh Gilpin Hagerman, MD



# 2023 MILKING SHORTHORN Junior All-American Contest WINTER CALF

UNANIMOUS

Jr. All-American



**MS ALEXA CYRIDE ARIAL-ET**

1st International, 1st Eastern National  
Alana Sprout, Hop Bottom, PA

NOMINATED

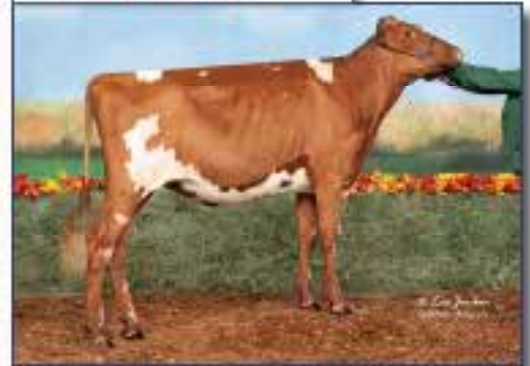

**KUHNKUJH MOSCOW-EXP-ET**

5th International, 5th Eastern National, 1st Winter National  
Jordan Kider, Warsaw, NY

NOMINATED



**HENKEESEN LOTTERY RISKUE**

6th International, 1st Best C Irena Show Show, 2nd Best Classic  
Bred by Caden Farm, Genoa, IA

NOMINATED



**LAZY M B GRAVITY BOUNTY-EXP**

1st Midwest Quality Colors Show  
Gly Abilene, Waverling, IA

Reg. Jr. All-American



**HILLHOLM CYRD CHASIN DREAMS-ET**

2nd International  
Bailey Wright, Oakliff Junction, NY

HM Jr. All-American



**LAZY M B DECEMBER-EXP**

3rd International, 1st Midwest Regional Milking Shorthorn Show  
Jacob & Jackson Lange, Logan Harbaugh, Columbus, MI



# 2023 MILKING SHORTHORN Junior All-American Contest FALL CALF

Jr. All-American

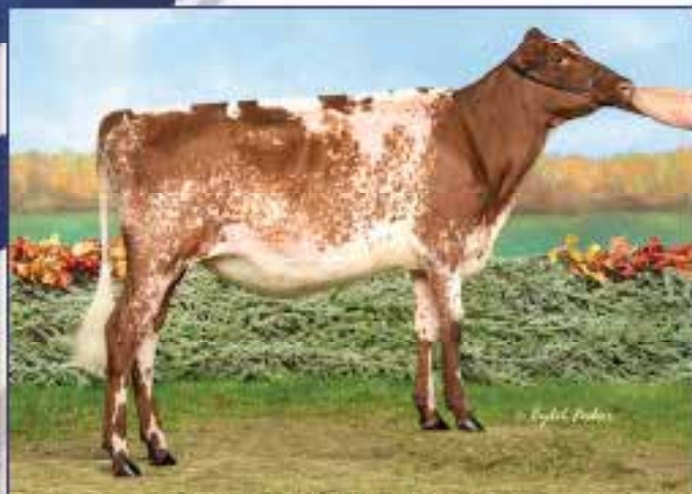

**MAJNESHA CREEK EXCITE ME-EXP**

1st JC International, 1st Res JC Winter National, 1st JC Midwest Spring Show  
Leased by Justin Brandel, Lake Mills, WI

**NOMINATED**



**HARD CORE LOTTERY FIREBUG-ET**

2nd International  
Aubrey Alden & Alaina Topp, Berlin, OH

**NOMINATED**



**TOP SHELF LOTTERY LUSCIOUS-ET**

3rd Winter National, 3rd MAJC Midwest Spring Milking Shorthorn Show  
Tanner & Waverly Upchurch, Moline, IL

**NOMINATED**



**BRAND-NEW FOSTER FERGIE**

5th International, 6th Midwest Regional Milking Shorthorn Show  
Ashley Brandel, Lake Mills, WI

Res. Jr. All-American



**HENKESEEN WILDSIDE RIOT-ET**

2nd International, 5th Midwest Spring, 3rd Midwest Reg., 1st JC NE WI High Protein  
Leased by Cameron Ryan, Bond, IL

HM Jr. All-American



**OLD-BANKSTON JC LIPSMAX-EXP-ET**

4th International, 2nd Nat'l Heifer Show, 2nd Winter Nat'l, 1st Midwest Quality Colors, 1st JC Midwest Reg. Show  
Sage Dawson Chandler, OK



# 2023 MILKING SHORTHORN Junior All-American Contest SUMMER YEARLING

UNANIMOUS

Jr. All-American



**KUHNKU MOSCATO-EXP**

1st International, 1st JC Eastern National, 1st JC Winter National  
Jordan Kuhn, Warsaw, IN

NOMINATED



**BDF PV ROCKSTR MAKE-R-BREAK-ET**

2nd International, 1st Herli-Heller Show, 1st Bos JC AGCC, 2nd Midwest Reg. Show  
Susan Paulson, Rockford, IL

NOMINATED



**BENTER LYNN Lyla**

2nd Eastern National, 2nd Winter National  
Clarke & Wolf Holdings, Brownsville, IN

NOMINATED



**CATES TRIPLE CROWN MAYZ**

2nd Northeast National, 1st Northeast All Breeds Spring Show  
Dillon Patten, Westfield, MA

Reg. Jr. All-American



**TRILOW BENDER LUXURIOUS-EXP**

2nd International, 1st Iowa State Milking Shorthorn Show, 1st Delco Classic  
Coe, Cline & Cullen Cannon, Dayton, OH

HM Jr. All-American



**COST GIANNI ELEGANCE-EXP**

2nd International  
Tucker & Barber Cline, Los Angeles, CA



# 2023 MILKING SHORTHORN Junior All-American Contest SPRING YEARLING

UNANIMOUS

Jr. All-American



**OLD-N-SLOW LAPDANCE-EXP-ET**

1st Res JC Internat'l, 1st Res JC Midwest Spring Show, 1st JC MGC, 1st Res JC Midwest Reg. Dairy  
Johnson, Townsh, WI

NOMINATED



**MD-MISTYMEDO CYRIDE ALAKAZAM**

1st Cowsa National  
Addison Alsing, Smithburg, MD

NOMINATED



**WINGERTS RICHOCHEV VIVIAN**

2nd International, 3rd Winner National, 1st H.M. JC Cowsa National  
South Hill, New Haven, VT

Res. Jr. All-American



**MAUNESHA CREEK HEY ITS MAJSY**

2nd International, 1st Winner Nat'l, 2nd Midwest Spring Show, 2nd Midwest Regional  
Leased by Isabelle Anderson, Waukegan, WI

H.M. Jr. All-American



**MAUNESHA CREEK ODESSA**

3rd International, 2nd Winner Nat'l, 3rd Midwest Spring Show, 3rd Midwest Regional  
Leased by Katie Brandel, Lake Mills, WI



# 2023 MILKING SHORTHORN Junior All-American Contest WINTER YEARLING

UNANIMOUS

Jr. All-American



**LAZY M LARS GAMETIME-EXP**

1st HM JC Internat'l, 1st JC Dulco Classic, 1st JC Iowa State, 1st Midwest Regional  
Randy & Matthew Winch, Swanton, WI

NOMINATED



**HAFTA-HAVE CYRIDE AVRIL-ET**

1st Winter National, 1st Northern All Breed Spring Show  
Rogers Drug, Scarsville, KY

NOMINATED



**WOODSEY-DELL LRAN CHOPPER-EXP**

1st Res JC Eastern National, 1st JC NY Spring Dairy Cattle  
Alison Spry, Hopewell, PA

NOMINATED



**ALL-GLO FOSTER RHYME-ET**

2nd Winter National  
Bills, Cordell & Sons, Inc., Morristown, TN

Res. Jr. All-American



**VALLOWHILL I WON THE LOTTERY**

2nd Internat'l, 1st Midwest Spring Show, 2nd Midwest Regional Show  
Kerrie Emery, Sullivan, WI

HM Jr. All-American



**OURWAY ABNER ALLURE 22**

3rd Internat'l, 5th Winter National, 2nd Midwest Quality Cattle Show  
Kim Olmsted, Brooklyn, WI



# 2023 MILKING SHORTHORN *Junior* All-American Contest FALL YEARLING

UNANIMOUS

*Jr. All-American*



**BDF PV ROCKSTAR MARGARITA-ET**

1st Internat'l, 1st JC Nat'l Heifer Show, 1st, HM JC MQC, 1st, HM JC Midwest Regional  
Sutton Park, Rockford, IL

NOMINATED

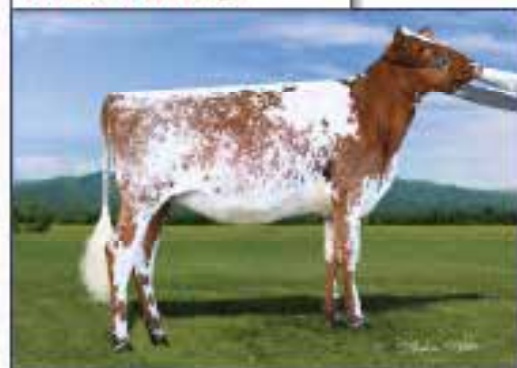

**KRAUSES LS DAISY JO 912**

4th Winner National  
Allie and Karen Codrins off HorseDaisy, Gemo, TX

*Reg. Jr. All-American*



**GARYS TRIPLE CROWN SARATOGA**

2nd Internat'l, 1st JCNE Nat'l, 3rd Winner Nat'l, 1st, HM JC NYSS, 1st, JC, HM Grand NEASS  
Sarah Hill, New Haven, VT

*HM Jr. All-American*



**BDF PV ROCKSTAR MARSHA-ET**

2nd Internat'l, 2nd Nat'l Heifer Show, 2nd AQIC, 2nd Midwest Regional Show  
Sutton Park & Sage Dorian, Rockford, IL



# 2023 MILKING SHORTHORN Junior All-American Contest FALL YEARLING IN MILK

UNANIMOUS

Jr. All-American



**HARD CORE CYRIDE RYLIN**

1st HM Intermediate Winter National  
Tatlen & Willow Upchurch, Hebron, IL

NOMINATED



**EASTER BROOK CRAZY ABOUT U**

2nd Intermediate  
Colley Brown & Kayla Strong, Potosi, MO

Reg. Jr. All-American



**MILLCREEK SECRET SWEETIE**

2nd Winter National  
Charlie & Will Madson, Brownstown, IN

HM Jr. All-American



**ROSE LANE ROCKN SWEET N SALTY**

1st Intermediate, 1st Midwest Regional Milking Shorthorn Show  
Wyatt Harris, Ella Platt, Abby Smith & Abby Van Arman, Whopar, MI



# 2023 MILKING SHORTHORN *Junior All-American Contest* SUMMER JR TWO-YEAR-OLD

UNANIMOUS

*Jr. All-American*



**PINE VALLEY ROCKST LOVE YOU-ET**

1st International, 1st Midwest Regional Milking Shorthorn Show  
Wyatt Harris, Ella Flak, Lily Smith & Abby Van Alvin, Waupun, WI

NOMINATED



**CLASSY CREEK DSNY SNOOP DOGG**

1st Winner National  
Caroline Allen, Vergennes, VT

*Res. Jr. All-American*



**BUCKEYE KNOLL OCEAN ALLI**

2nd International  
Caitie Woodley, Greenville, OH

*H/M Jr. All-American*



**BJ COLORS LUCKY STRIKE COCOA-P**

1st Dairymen National, 2nd Mid Atlantic Regional Show  
Jordyn Halliday, Mechanicsburg, PA



# 2023 MILKING SHORTHORN Junior All-American Contest JUNIOR TWO-YEAR-OLD

UNANIMOUS

Jr. All-American



**HALPINS ROCKSTAR DIXIE**

1st Internat'l, 1st Res Int Eastern Nat'l, 3rd Winter Nat'l, 1st Int. Champ Illinois State Fair  
Cali & Owen Halpin of Halpin Farms, Buckingham, IL

NOMINATED



**HEAVENLY WAFFLES**

3rd Northeast National  
Madison & Riehl of Riehl's of Morning Star Farm, Worthington, NH

NOMINATED



**HASHEIDERS CAMERO ROSEANN**

2nd International  
Elizabeth Hasheider, Ryan & Julie Agnew, Concord, NH

NOMINATED



**MAUNESHA CREEK CW RADIANT-ET**

1st, 1st Champion Missouri State Milking Shorthorn Show  
Joseph Adams of Clearwood Farm, Gale Falls, MN

Res. Jr. All-American



**HARD CORE L STRIKE DIAMOND-P**

2nd International, 1st NY Spring Dairy Cattle Show  
Logan & Chris Vandrey, Colchester, NY

HM Jr. All-American



**CONDARI MAGIC MAN PENNY**

1st Winter National  
Ellen Canon, Brian Carder & Rosie Makara, Bloomington, MN



# 2023 MILKING SHORTHORN *Junior All-American Contest* SENIOR TWO-YEAR-OLD

UNANIMOUS

*Jr. All-American*



**HALPINS TRIP CROWN ROULETTE-ET**

1st International, 1st Eastern National, 1st Winter National, 1st Illinois State Fair  
Celt & Owen Halpin of Halpin Farms, Buckingham, IL

NOMINATED



**GARYS LIRIANO SPARKLE**

2nd International  
Madelyn Saffin, Altona, PA

*Res. Jr. All-American*



**HEAVENLY ICEPOP**

2nd International, 2nd Winter National  
Sarah Hill, Bristol, VT

*HM Jr. All-American*



**HENKESEEN PETR SHOTS-EXP-ET\*QD**

4th International, 1st, 1st Champion, Reserve Grand Midway Spring Show  
Owned by Dad on Farm, Lucas, OH



# 2023 MILKING SHORTHORN Junior All-American Contest JUNIOR THREE-YEAR-OLD

Jr. All-American



**LAZY-M-JK LADY IN RED-EXP**  
1st, Int Champion, Reserve Grand Champion International  
Aubree, Aiden & Alaina Topp, Bodin, OH

**NOMINATED**



**KRAUSES RAY LYNETT 806**  
2nd Winner National  
Alle & Ryan Cochran of Krause Dairy, Coon, TX

**NOMINATED**



**MILLCREEK SECRET ULAC-P**  
3rd International, 4th Winner National  
Alondra & Topp & Seth Bible, Waynesville, OH

**NOMINATED**



**MILLCREEK LOTTERY LOLLIPOP**  
4th International, 2nd Midwest Regional All-Breed Shorthorn Show  
Wendy Nantz, Gila Nantz, Fly Smith, Ally Young, Waynes, WI

Reg. Jr. All-American



**MIKES-DAR TRANS REBECCA**  
1st, 1st Champion, Reserve Grand Champion Winner National  
Tylan Upchurch, Hedrick, AL

H/M Jr. All-American



**SF HC LAD PAYMENT-EXP-ET**  
2nd International, 1st, Int Champion, Reserve Grand Champion Nat'l, 3rd Winner Nat'l  
Alle, Brock & Chitra Champavong, Wyalasing, MN



# 2023 MILKING SHORTHORN *Junior All-American Contest* SENIOR THREE-YEAR-OLD

UNANIMOUS

*Jr. All-American*



**LAZY M JEKYL ZELLA**

1st International  
Britton Allen, Sétar, WI

NOMINATED



**PINE-VALLEY PATRIOT JAYLYN**

2nd International  
Garth Jones, Allamogus Park, WI

*Res. Jr. All-American*



**KRAUSES LS MOLLY 764-P**

2nd Winter National  
Alta & Ross Cockroft of House Dairy, Comq, TX

*H/M Jr. All-American*



**HEAVENLY ZARA-ET**

2nd International  
Bryon Emery, Rosebud, WI



# 2023 MILKING SHORTHORN Junior All-American Contest FOUR-YEAR-OLD

UNANIMOUS

Jr. All-American



**CORSTAR MIXIN-IT-UP-EXP-ET-P**

1st International  
Cadence Spawman, West Concord, MN

NOMINATED



**BRAND-NEW Z FALLIN IN LOVE**

3rd Internat'l, 1st Reserve Senior, HM Grand All-American Sp. exp. 1st Grand All-American Reg.  
Ashley Brandel, Lakeville, VT

NOMINATED



**KRAUSES MYKOLA DELIA 705**

3rd Winner National  
Alle & Rosemarie Calkins of Krause Dairy, Coon, TX

NOMINATED



**GRAY GOOSE JUSTICE BEYONCE-EXP**

2nd, Reserve Sr Champion Eastern National  
Julia Yan, Edinboro, NY

Reg. Jr. All-American



**MOR-LOG MYZER RUMOR**

3rd, HM Sr Champion International, 2nd, HM Sr Champion Winner National  
Ella Mercer, Bryan, MN

HM Jr. All-American



**HARD CORE LOTTERY FIREWORKS**

4th Internat'l, 1st SR Champion, Grand Champion Eastern Nat'l, 1st Winner Nat'l  
Payson Tree, Scarsville, KY



# 2023 MILKING SHORTHORN Junior All-American Contest FIVE-YEAR-OLD

UNANIMOUS

Jr. All-American



HEAVENLY ZORA-ET

1st, Sr Champion, Grand Internat'l, 1st, Sr Champion, Grand Midwest Spring Show  
Dillon Freeman, Bremen, IN

NOMINATED



GMC RR ZEUS LADY 1725-EXP

2nd, Reserve Sr Champion, 14th Grand Northeast National  
Dillon Fleming, Westfield, MA

NOMINATED



KRALJES WINSTEN DELJA 577

2nd Winner National  
Alle & Russen-Cockburn of House Dairy, Coon, TX

Res. Jr. All-American



OURWAY KING ALISHA 16TH

1st Winner National  
Ken Olmsted, Grandville, WI

HQM Jr. All-American



CLASSY CREEK BLAINE SELENA

1st, Sr Champion, Reserve Grand Northeast National  
Austin Wells, Grandville, NY



# 2023 MILKING SHORTHORN *Junior All-American Contest* AGED COW

*Jr. All-American*



**HALPINS REMARKABLE**

2nd Eastern Nat'l, 1st Sr Champion, Grand Champion Winter Nat'l, 1st Illinois State Fair  
Celt & Owen Halpin of Halpin Farms, Buckingham, IL

*Res. Jr. All-American*



**LAZY M CYCLONE LILLY-ET**

1st International, 1st Midwest Regional Milking Shorthorn Show  
Wynne Harris, Rita Plisk, Lily Smith & Lily Van Arde, Whopar, WI

*HJM Jr. All-American*



**BENTER MIKEY MACY**

2nd Winter National  
Charles & Will Madenay, Brownstown, IN





# EMERALD FARMS

April 27, 2024 | 12 PM EST  
At the Farm | 22050 St. Rt. 136  
Winchester, OH 45697



Emerald Farms Poker  
*Sweetthing 4E 94*

Selling daughters and granddaughters



Emerald Farms Roush  
*Clover 2E 93*

Selling daughters and granddaughters



Emerald Farms Sweet  
*Reina-ET*  
86 point 2 year old  
Sells as Sr 3



Emerald Farms Reagan  
*Nita*  
VG87 4 year old  
JAA Summer Yrlg 2021



Emerald Farms SweetD  
*Nita Ride*  
Sr 2 Due in July to  
Sexed Reynolds



Emerald Farms Cherokee  
*Clover*  
83 point Summer Jr 2  
Sells as Jr 3



Emerald Farms Sweet  
*Delight-ET EX90*  
Daughter Sells



Emerald Farms Burdette  
*Nutmeg VG87*  
EX Granddaughter Sells



Emerald Farms Lochinvar  
*Zoe EX92*  
Daughter and  
Granddaughters sell



P&A Mister  
*Hello 3E 92*  
Granddaughters Sell



Emerald Farms  
*Sweet D-ET*

Sweetthing's  
Dempsey  
son. Sire of  
multiple  
animals in  
sale.



Palmyra Berkely P  
*Ruth-ET*

Full Sib to  
Dam of Ruth  
is sire of  
several  
calves and  
service sire  
of most bred  
heifers

## FAMILY CONTACTS

Doug Fenton.....(937)205-1209  
Tom Fenton.....(937)823-8815  
Ron Fenton.....(937)725-5333  
Tim Jodrey.....(937)217-3396  
Jenny Fenton.....(937)779-7656  
Kassady Raines.....(937)217-6933  
Taylor Jodrey.....(937)217-3395  
Cody Jodrey.....(937)217-2929  
Corey Jodrey.....(937)752-8288  
Regan Fenton.....(937)217-0297



Join us Friday evening for a  
sale preview and cookout.

Offering \$50 Buyer Certificate for 4-H/FFA  
members who sign-up prior to sale. One cert/animal.



# 75<sup>th</sup>

# ANNIVERSARY



**Selling approx 75 head of Registered Ayrshires**  
**All the heifers plus 30 select young cows**



**Emerald Farms Burdette**  
*Nita 2E 91*

**Selling daughters and granddaughters**



**Twin View Adrian Very**  
*Merry 2E 92*

**Selling daughters and granddaughters**

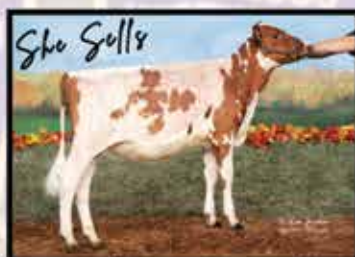

**Emerald Farms Reynolds**  
*Josie*  
**Spring Yearling**



**Emerald Farms Cherokee**  
*Jill*  
**Jr 2 due in June to Reynolds**



**Emerald Farms Sweet**  
*MaryAnn*  
**Sr 2 Due in July to Randall**



**Ben Ayr Burdette**  
*Chick EX91*  
**5 year old**



**Emerald Farms Zeek**  
*Cheetah EX90*  
**Family Members Sell**



**Shiredale CR**  
*Bethany 3E 92*  
**Granddaughters Sell**



**Emerald Farms Ramius**  
*Jayme 3E 91*  
**Daughter and Granddaughters Sell**



**Emerald Farms Dreamer**  
*Anabelle EX91*  
**Maternal Sister Sells**

## SALE STAFF

Lynn Lee.....(615)390-6312

|                                  |                                |
|----------------------------------|--------------------------------|
| Becky Payne.....(614)595-7561    | Keith Topp.....(937)489-9587   |
| Jason Robinson....(740)463-1181  | Phillip Topp.....(937)538-7423 |
| Erica Davis.....(614)371-8533    | Darrell Smith....(519)330-0251 |
| Ron Mosser.....(614)264-0142     | Kurt Wolf.....(563)543-2986    |
| Dave Wallace.....(908)268-0199   | Tanner Topp.....(330)466-7184  |
| Doug Evans.....(315)750-9896     | Heather Yoder... (330)242-5056 |
| Don Benson.....(417)257-3175     | Neil Smith.....(615)417-0759   |
| Billy Branstetter..(270)528-6336 | Chris Lahmers... (614)306-7194 |
| Kaleb Kruse.....(563)920-9956    | Gary Wilt.....(937)621-3915    |
| Callum McKinvon..(819)437-7552   | Preston Sheets..(330)717-0566  |

**Catalogs available upon request.**

**Nationwide trucking available.**

**Motels available in:**  
 Seaman, Quality Inn  
 (937)386-2511 (10 mins from farm)  
 Winchester, Budget Host Inn  
 (937)695-0381 (5 mins from farm)  
 Mount Orab, Countryside Inn & Suites  
 (937)444-6666 (20 mins from farm)  
 Additional lodging available in  
 Hillsboro, OH and Maysville, KY



# WHIPPING UP SUCCESS IN & OUT OF THE KITCHEN

*Sweet O'Hearts Confectionary is Brian Nailor's mobile bakery that has been years of hard work and dedication in the making!*

By Sarah Thomas

For some, it takes their entire life to discover a passion. Others unearth that passion along their journey. A select few not only recognize more than one passion along the way, they turn those into a livelihood of purpose.

As a youngster, Brian Nailor of Mechanicsburg, Pennsylvania, spent many summers in and out of the kitchen with his late maternal grandmother, Betty Wert, alongside her creating and baking treats. "I'm a visual learner, but I also enjoy working with my hands—especially food," he said. Some of their favorite creations were coconut cream pies, pumpkin whoopie pies and his grandmother's famous peanut butter fudge.

It was also in his youth that Brian was exposed to agriculture. Although he has never lived on a farm, he joined 4-H at eight years old to begin showing dairy cattle. When he started, he owned a Jersey and leased a Guernsey heifer. The Jersey went on to have nine bulls and the

Guernsey had to be returned to the breeder upon the end of the lease. A Milking Shorthorn was initially purchased for Brian's older brother, Jason, the former livestock showman of the duo - and that one heifer was all it took to convert them to the breed.

The BJ Colors prefix (for Brian and Jason) has gone on to breed more than 150 Milking Shorthorns. Keep in mind that the brothers have bought fewer than 10 altogether. When asked, "Why Milking Shorthorns?" Brian said, "They adapt well for us. They're calm and nestle right into the farm with the climate and housing. Of course, it's fun to see what all color variations you can get from calf to calf, too."

The operation, named J&S Dairy, came to fruition after a dairy farming neighbor decided to change occupations. Jason purchased the existing herd in addition to animals he and Brian had housed at other facilities. The neighbor rose to the position of landlord, and Jason continues to rent the milking facilities at that operation today.

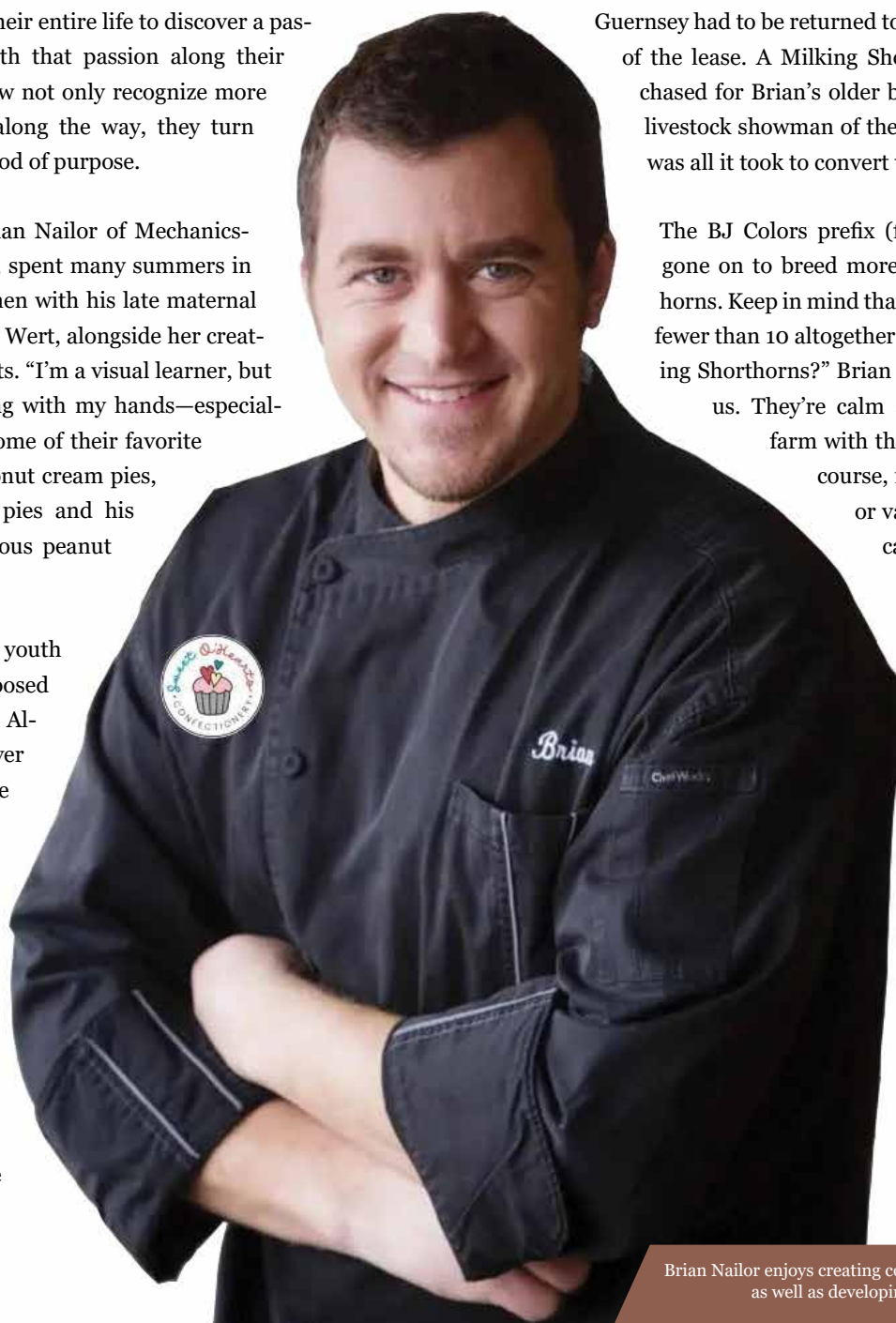

Brian Nailor enjoys creating confectionaries as well as developing great cows.



Crop farming keeps the Nailor family busy come harvest time. Just last year, Brian made his debut at the New York Spring Milking Shorthorn Show. His senior three-year-old, BJ Colors L Strike Noble P, not only won her class but went on to be named Reserve Intermediate Champion and Honorable Mention Grand Champion. Noble was also nominated All-American, making her the third Milking Shorthorn to be nominated under the BJ Colors prefix.

Another proud memory for Brian was selling a heifer to a 4-Her approximately seven years ago that went on to be nominated All-American.

### THE SWEET SIDE

To celebrate their parents' 25th wedding anniversary in 2001, the brothers decided to recreate their wedding cake. It was in this process that Brian's interest for baking was reignited. You see, in 2007 he graduated from culinary school at YTI Career Institute in Lancaster. In addition to his associate's degree in Culinary Arts/Restaurant Management, he also received the President's Award, an honor given to only one student per graduating class.

It was also in college that Brian appeared on the Food Network channel in an episode of "Dinner: Impossible," hosted by renowned celebrity chef Robert Irvine. Toward the end of his time at YTI on a class trip in Pittsburgh, he was asked what he was doing on a particular upcoming day. "I said I didn't have anything planned, and was told to be at the Pennsylvania governor's residence at 5:30 AM that morning," he recalled. "When I showed up, I learned that this was for a TV show on Food Net-

"I was one of four students from

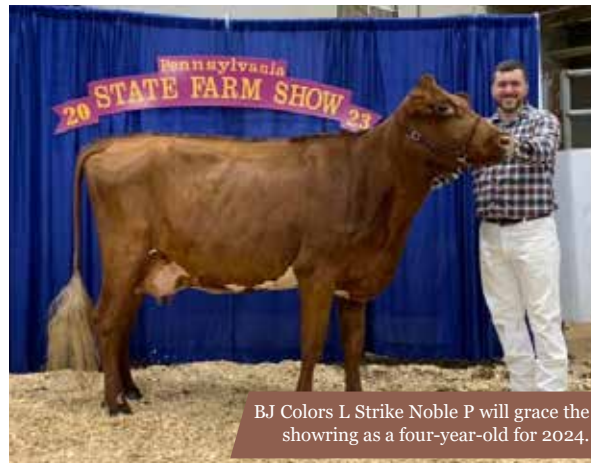

BJ Colors L Strike Noble P will grace the showing as a four-year-old for 2024.



One of Brian's creations he made for a friend's wedding in 2016.



Brian's nieces (from L-R), Jayce, Joleigh and Jordyn Nailor, have picked up the bug for Milking Shorthorns just like their dad and uncle!

school chosen for this, so that was pretty special. The concept was based off 'Mission: Impossible,' where we had so many hours to complete a task, and our task was to prepare 12,000 mini appetizers for about 4,000 people."

Upon graduation, he worked seven years for a catering company in addition to remaining hands-on at the farm.

Morphing a passion into a dream and then into reality is something Brian does not take lightly. "I want my own small bake shop," he said. "Before Covid, I either wanted to have a food truck or a 'brick-and-mortar' shop. After studying and thinking about the flow of traffic in a business and how to best reach customers, I decided on a food trailer."

The business, Sweet O'Hearts Confectionery, is a mobile bakery where Brian is able to let his talents shine bright. He offers customized menus for events and favors the idea of unique twists on indulgent desserts. For example, one idea is a peach cobbler cone instead of the traditional waffle cone. The sky is the limit, as Brian has a network built from his years of catering and working in the food industry.

His work brings the "farm to table" concept to life. "It's awesome to see the process from start to finish. We're crop farmers, we milk cows and I'm a chef that's able to present these products to consumers." As for the Milking Shorthorns, the goal is to keep breeding quality animals to show and sell, with the intention of one day showing at World Dairy Expo.

Brian is always busy, whether it's whippin' up a dessert or the next foundational BJ Colors Milking Shorthorn!





# DIVERSIFYING THEIR WAY TO SUCCESS

By Melissa Hart

**E**ducation, passion, and the ability to stare down risk and not blink are the qualities that drive Eric and Taylor Bogardus as they make their way in an industry that isn't always farmer friendly. Their diversified farm, Locust Spring Farm, in Sloansville, New York is where they spend their time keeping the plates spinning and the Ayrshire herd developing.

Eric and Taylor met in college, Eric was from a dairy farm and Taylor was a horse enthusiast who had worked on dairy farms. "I grew up on a standardbred breeding farm and showed and rode all over the east coast from New York to Florida, I had only worked on dairies and then got really involved when I was an undergrad at SUNY Cobleskill where I met Eric," Taylor explained.

After college they married and in 2016, they bought the herd of cows from Eric's parents and began Locust Spring Farm. They work 150 acres at Eric's parents farm, 45 acres at their farm and they picked up an extra 200 rented acres to produce all their own feed for their herd that consists of 70 milking and dry females. "About 60 percent of our herd is Registered Ayrshires, 40 percent are Registered Holsteins, and we board a few Brown Swiss, Guernseys, and Jerseys," Taylor said.

The barn has 125 tie-stalls where 88 stalls are under the pipeline. The herd is fed a TMR of balage, dry hay, corn silage, high moisture corn, a purchased protein/mineral mix and small grains and they top dress according to production. "Our goal is to raise all of our own feed and this year we are planning on planting soybeans so we can have our own roasted soybeans as well."

All the heifers are raised on the farm for replacements and the bull calves are fed out to sell in their farm store. "In our Ayrshire herd we breed for show type because we are involved in showing from the local to the national level, but our main source of income is still milk, so we have to have production and longevity to be able to compete with the Holsteins." She continued, "The Holsteins

can be bred and fed for higher components, so the Ayrshires have to keep up with them. But we put a big emphasis on marketable genetics so we can have that extra stream of diversified income."

## WHERE DID THE AYRSHIRES COME FROM?

In the mid-1980s Eric's father received a couple of Ayrshire calves for payment for helping a local farmer at a show and in 1994 they began milking cows and Ayrshires were purchased to increase cow numbers. Eric had his first project Ayrshire heifer calf in 1996.

Since they began classifying in 2012, they have developed over 40 excellent cows. Their first All-American nomination came in 2009 with a Reserve All-American and Junior All-American Fall Yearling in Milk, Locust-Spring Raven Extra. Since then, they have had 13 additional All-American and Junior All-American nominations.



*Eric and Taylor work side by side on the farm with little help, but they also find time to exhibit cattle and see it as an important part of marketing genetics. Submitted photo*



Their sire selection includes Autograph, Reynolds, Beast, Milo, Redemption, Melios, Wisher, Kingsire, B-King, and three or their own bulls that they have collected; Premium, Nightcap and Perfecta. As a teenager, Eric started paying attention to the bull selection and mating cows to really improve on udder traits. Taylor explained, "Eric makes all of the breeding decisions, and his biggest thing is not just picking the latest and greatest but analyzing the maternal family line and looking for the specifics of what he needs to make the next generation better. He doesn't choose a bull because it's on the back cover of a magazine."

With a keen eye for cattle and experience not only on his collegiate judging team but judging at the national level, Eric wants to see the proof in the pudding of his own herd.

### THE COW FAMILIES

Their most predominant cow family is the "T" Family that stems from one of the original purchases in 1994, Alpha-Ayrshires Comet Thelma. She had a daughter sired by Trident who in turn had a Visserdale Skybuck daughter, Locust-Spring Skybuck Trixie who would become a tremendous brood cow and the foundation of today's herd. Trixie lived to be 13.5 years old and only saw a classifier once shortly after her 11th birthday and scored EX-93 that day. She would end up with six daughters by six different bulls, four scored EX the remaining two were VG-88 and at one time all six were in the herd together with her.

They have 30 animals in the current herd that trace directly back to Trixie including her youngest daughter Burdette Trixie EX-92 2E who is due again this spring at 10 years old. A Trixie granddaughter was a class winner at WDE in 2010 and three other descendants have been nominated All-American at least once. Currently in the herd is a 4th generation EX predator daughter, Predator Tuaca, from this family, she was nominated All-American as a summer yearling in 2017 and was the second generation to be nominated All-American. Tuaca has an exciting Melios daughter and will be IVF'd later this year.

This year's Junior Reserve All-American and Reserve All American Winter Year-

ling, Locust-Spring Re Twist is also a descendent of this family along with Locust-Spring RG TikiBar that has been nominated twice, as a winter calf and senior 2-year-old.

Another family they are building from is their 'P' family that traces back to Sunny-Acres Jerichos Princess. A group of cattle they purchased in 2013 had three from this family, a pair of Trident full sisters that would both become EX cows along with a Ramius that ended up EX-92, Davis Ramius Pork. She has a Reagan daughter that is now EX-91, completing five generations of EX cows. They have Autograph daughters on the ground from the Reagan and also have semen available from her Kingsire son that should make exciting calves as he's +1.0 of type and a haplotype free Kingsire.

They have a small group that they are developing in the herd that hail from Bonnie Brae Kineta including a 4E-92 Berkley. She has two daughters in the herd, an EX Kingsire and a Lloyd springing 2-year-old. Although she never produced daughters for them, the 2013 Reserve Intermediate Champion at World Dairy Expo, DVC Potter Paprika is still impacting the herd for Eric and Taylor through her Gibbs son, Perfecta by putting on tremendous udders on his offspring.

The current Ayrshire herd is 100% homebred excluding 1 young cow owned in partnership with our great friends at Sunny Acres. There are 31 cows: 11EX, 10VG and 5GP, three being 1st lactation that make up the herd at the moment. "We're excited to classify in April as we have a great



*Anyone who follows Taylor or Eric on social media knows their daughter Addie and her competitive spirit. She has her own show heifer, 'Turtle' who came from the 'T' family. Submitted photo.*

group of up-and-coming young cows and some strong older cows that weren't fresh when we scored last summer," Eric stated.

While Eric's dad helps with the crop work and they have an occasional student from SUNY Cobleskill, Taylor and Eric are the only labor on the farm.

*Continued on Pg 119*



*The Locust Spring Farm Store has been wildly successful and the only thing they would change is to make it bigger. Submitted photo.*



# SPRING HEIFER

# 2023 Ayrshire All-American Contest

UNAN ALL-AMERICAN



## Kozy Kountry Gentleman Maple-ET

Born: 3/3/23 - 1<sup>st</sup>, International  
1<sup>st</sup> & HM Junior Champion, National Summer Spectacular  
1<sup>st</sup> & HM Junior Champion, Maryland State Fair  
Sire: Duo Star Gentleman-ET - Dam: Mowry's Burdette Mojo  
Glamourview, Walkersville, MD

RES. ALL-AMERICAN



## Do-N-Joy Reagan Icon

Born: 03-30-23 - 2<sup>nd</sup>, International; 1<sup>st</sup>, MN State Fair;  
1<sup>st</sup>, NC state fair; 1<sup>st</sup>, SC State Fair  
Sire: Palmyra Berkely Reagan-ET - Dam: Stillmore Gentle Ivana  
Brooklyn, Bryce & Blakely Kohls, Arlington, MN

HM ALL-AMERICAN



## Lazy M Auto My Mind

Born: 3/2/23  
1<sup>st</sup>, Midwest National  
3<sup>rd</sup>, International  
Sire: Marilie Autograph (AMC)-ET - Dam: Lazy M Vicking Melania-ET  
Dylan & Cameron Ryan, Fond Du Lac, WI



## Old-McDonald-JC Automatic-ET

Born: 3/2/23  
1<sup>st</sup>, Mid-Atlantic  
2<sup>nd</sup>, National Summer Spectacular  
4<sup>th</sup>, International  
Sire: Marilie Autograph (AMC)-ET  
Dam: Old-Bankston-JC Abercrombie-ET  
Peter Vail, Englewood, FL



## Palmyra Shockwave L Rina-ET

Born: 3/3/23  
2<sup>nd</sup>, Midwest National  
5<sup>th</sup>, International  
1<sup>st</sup>, SW WI Protein Show  
Sire: Mont Comi Shockwave-ET  
Dam: Palmyra Lochinvar B Ribbon-ET  
Kaelyn, Kenadee, Keegan Weigel and Melissa  
Sprecher, Platteville, WI



## Ridale Reagan Karly-ET

Born: 3/24/23  
2<sup>nd</sup>, Southern National  
3<sup>rd</sup>, Eastern States  
6<sup>th</sup>, International  
Sire: Palmyra Berkely Reagan-ET  
Dam: Hardy-Farm Prime Kringle  
Ackley, Lahmers & Sheets, East Liberty, OH



# WINTER HEIFER

# 2023 Ayrshire All-American Contest

## ALL-AMERICAN



**Budjon-Vail Autograph Kristina-ET**

Born: 12/1/22

1<sup>st</sup> & HM Jr Champion, International

1<sup>st</sup>, Dutchess Co Fair

Sire: Marilie Autograph (AMC)-ET - Dam: Marilie Gentleman Karmina  
Kenzie & Damian Ullmer, Seymour, WI

## ALL-AMERICAN (TIE)



**Budjon-Vail Autograph Kimberly-ET**

Born: 12/1/22

2<sup>nd</sup>, International; 1<sup>st</sup>, Midwest National; 1<sup>st</sup>, WI Spring Show

Sire: Marilie Autograph (AMC)-ET - Dam: Marilie Gentleman Karmina  
Cole Rupprecht, Budjon Farms and Peter & Lyn Vail, Lomira, WI

## HM ALL-AMERICAN



**Old-Bankston Kings Princess-ET**

Born: 12/4/22

3<sup>rd</sup>, International

1<sup>st</sup> & Reserve Jr Champion, UT State Fair

Sire: Bear-Ayr Distinct Kingsire - Dam: Deer-Hill PBR Priceless-ET  
Callen & Dawson Damrow and Abby Porte, Pocatello, ID



**Old-Bankston Pry For Sale-ET**

Born: 12/9/22

1<sup>st</sup> & HM Jr Champion, Mid-Atlantic

2<sup>nd</sup>, Midwest Summer National

1<sup>st</sup>, Midwest Quality Colors Spring show

Sire: Bear-Ayr Distinct Kingsire

Dam: Deer-Hill PBR Priceless-ET

Old-Bankston Ayrshires, Epworth, IA



**Mile High Reagan Megan**

Born: 12/2/22

5<sup>th</sup>, International

10<sup>th</sup>, Mid-Atlantic

4<sup>th</sup>, National Summer Spectacular

2<sup>nd</sup>, MD State Fair

1<sup>st</sup>, NE All Breed Spring Show

Sire: Palmyra Berkely Reagan-ET

Dam: Stillmore Burdette Mowet

Peter Vail, Englewood, FL



**Kozy Kountry Reagan Martini-ET**

Born: 12/8/22

6<sup>th</sup>, International

3<sup>rd</sup>, National Summer Spectacular

3<sup>rd</sup>, MD State Fair

Sire: Palmyra Berkely Reagan-ET

Dam: Mowry's Burdette Mojo

Glamourview, Walkersville, MD



# FALL HEIFER

## 2023 Ayrshire All-American Contest

UNAN ALL-AMERICAN



**Stylin Reynolds Monroe**

Born: 9/6/22

1<sup>st</sup> & Jr Champion, International; 1<sup>st</sup> & Jr Champion, MD State Fair;  
1<sup>st</sup> & Jr Champion, NY Spring Show

Sire: Palmyra Lochinvar Reynolds-ET - Dam: KNH-Endres Burdette Mayhem  
Leslie & Linda Bruchey, Westminster, MD

RES. ALL-AMERICAN



**Grand-View Champ Dyna**

Born: 9/1/22 - 2<sup>nd</sup> & Reserve Jr Champion, International; 2<sup>nd</sup> & Reserve Jr Champion, Midwest National; 1<sup>st</sup> & Jr Champion, WI State Show; 2<sup>nd</sup>, Midwest Spring Show; 1<sup>st</sup> & Jr Champion, NEW High Protein Show

Sire: Cedarcut Colata's Champion - Dam: Grand-View Predator Dollar-ET  
Jacob, Logan & Madison Harbaugh, Marion, WI

HM ALL-AMERICAN



**Budjon-Vail Reynolds Kangaroo-ET**

Born: 9/19/22

3<sup>rd</sup>, International  
3<sup>rd</sup>, MN State Fair

Sire: Palmyra Lochinvar Reynolds-ET - Dam: Marilie Gentleman Karmina  
Lisa Demmer & Kevin Krejci, Ellsworth, WI



NOM

**Budjon-Vail Reynolds Kiwi-ET**

Born: 9/17/22

4<sup>th</sup>, International  
4<sup>th</sup>, Southern National

3<sup>rd</sup>, National Summer Spectacular  
5<sup>th</sup>, Mid-Atlantic

5<sup>th</sup>, MD State Fair

1<sup>st</sup> & Reserve Jr Champion, MD Field Day

1<sup>st</sup> & Jr Champion, Cecil County Fair

Sire: Palmyra Lochinvar Reynolds-ET

Dam: Marilie Gentleman Karmina

Nicole Arrowsmith, Peach Bottom, PA



NOM

**Old-N-Lazy Acc Wing-ET**

Born: 9/1/22

5<sup>th</sup>, International

1<sup>st</sup>, Spring Dairy Expo

1<sup>st</sup> & Jr Champion, IN State Fair

2<sup>nd</sup>, Midwest Quality Colors

1<sup>st</sup> & Jr Champion, Elkhart County Fair

Sire: Cedarcut Colata's Champion

Dam: De La Plaine Remington Wing-ET

Weavercrest, Goshen, IN



NOM

**Four-Hills Burdette Victory-ET**

Born: 9/10/22

1<sup>st</sup> & Jr. Champion, Midwest National

6<sup>th</sup>, International

1<sup>st</sup> & Jr. Champion, Midwest Quality Colors Show

Sire: Palmyra Tri-Star Burdette-ET

Dam: Hardy-Farm Prime Verbena

Stephen McDonald, Princeton, IL



# SUMMER YEARLING

# 2023 Ayrshire All-American Contest

UNAN ALL-AMERICAN



**B3-Ayr Tux Wilma**

Born: 6/7/22

1<sup>st</sup>, International; 1<sup>st</sup> & Jr. Champion, Southern National; 2<sup>nd</sup>, Midwest National Show; 1<sup>st</sup> & Jr. Champion, WI State Fair; 2<sup>nd</sup>, WI Dairy Showcase  
Sire: Ruisseau Clair Tuxedo (AMC)-ET - Dam: B3-Ayr Reagan Wonder  
Ron & Christy Ratliff, Garnett, KS

RES. ALL-AMERICAN



**Bricker-Farms Champions Choice**

Born: 6/3/22

2<sup>nd</sup>, International  
1<sup>st</sup> & Jr Champion, UT State Fair  
Sire: Cedarcut Colata's Champion - Dam: Bricker-Farms Reagan Cinnabon  
Callen & Dawson Damrow and Abby Porte, Pocatello, ID

HM ALL-AMERICAN



**Old-Bankston-AL Winner**

Born: 6/1/22

3<sup>rd</sup>, International; 3<sup>rd</sup>, Midwest National;  
2<sup>nd</sup>, WI State Fair; 1<sup>st</sup> & Reserve Jr Champion, Midwest Quality Colors  
Sire: Palmyra Lochinvar Reynolds-ET - Dam: Old-Bankston-Al Tuxedo Waco-ET  
TJ & Jazmin Wingert and Steve McDonald, Kent, IL



**Redwood Reynolds Skye-ET**

Born: 6/11/22

4<sup>th</sup>, International  
3<sup>rd</sup>, IA State Fair  
Sire: Palmyra Lochinvar Reynolds-ET  
Dam: Redwood Dempsey Shardha  
Tom, Sara, Kaleb, Cole and  
Carter Kruse, Dyersville, IA



**Marilie Reality Morgane-ET**

Born: 6/1/22

5<sup>th</sup>, International  
1<sup>st</sup>, Midwest National  
1<sup>st</sup>, Midwest Spring Show  
3<sup>rd</sup>, WI State Fair  
Sire: Palmyra Tri-Star Reality  
Dam: Marilie Calimero Melina  
Dylan & Cameron Ryan and  
Brady McConnell, Fond Du Lac, WI



**Jackson-Hill Reagan Topple**

Born: 6/2/22

1<sup>st</sup>, Mid-Atlantic  
4<sup>th</sup>, NY Dairy Carousel  
1<sup>st</sup>, WNY Summer Showcase  
1<sup>st</sup>, Erie County Fair  
1<sup>st</sup>, Wyoming County Fair  
Sire: Palmyra Berkely Reagan-ET  
Dam: Jackson-Hill OOB Tipsi  
Jeff Atherton, Greenwood, NY



# SPRING YEARLING

# 2023 Ayrshire All-American Contest

## ALL-AMERICAN



### Old-N-Lazy KS Metalica

Born: 3/3/22

1<sup>st</sup>, International ; 1<sup>st</sup> & Jr Champion, WI All Breeds Dairy Show;  
1<sup>st</sup> & Jr Champion, IA State Fair

Sire: Bear-Ayr Distinct Kingsire - Dam: Old-N-Lazy Monotonus-ET  
Sly, Eden, Von, Elisa, Ronnie & Abbie Gahring, Homestead, IA

## RES. ALL-AMERICAN



### Jackson-Hill Joan Jett

Born: 3/1/22 - 2<sup>nd</sup>, International; 1<sup>st</sup> & Reserve Jr Champion, Mid-Atlantic;  
2<sup>nd</sup>, National Summer Spectacular; 2<sup>nd</sup>, NY Spring Dairy Carousel; 1<sup>st</sup>, WNY  
Summer Showcase; 1<sup>st</sup> & Reserve Jr Champion, Wyoming County Fair; 1<sup>st</sup> &  
Reserve Jr Champion, Eris County Fair

Sire: Ruisseau Clair Tuxedo (AMC)-ET - Dam: Jackson-Hill Berkely Jenny  
Jeff Atherton, Greenwood, NY

## HM ALL-AMERICAN



### Blind-Buck-Valley Paprika-ET

Born: 3/1/22

4<sup>th</sup>, International; 1<sup>st</sup>, National Summer Spectacular;  
5<sup>th</sup>, NY Spring Show

Sire: Palmyra Tri-Star Reality - Dam: Blind Buck Vall Sol Redpepper  
Oster, Chittenden & Jablonski, Schodack Landing, NY



### JL Royal Ruby Barclay Brynlee

Born: 3/3/22

6<sup>th</sup>, International  
1<sup>st</sup>, Midwest National  
1<sup>st</sup>, WI State Fair  
1<sup>st</sup>, NEW High Protein Show  
2<sup>nd</sup>, WI Dairy Showcase

Sire: Old-Bankston JC Barclay-ET  
Dam: Palmyra Timothy L Bethany  
Lydia Rasmussen, Seymour, WI



### Steel-Fire Vicking Kathy

Born: 3/21/22

1<sup>st</sup>, Southern National  
3<sup>rd</sup>, MD State Fair  
1<sup>st</sup> & Jr Champion & Supreme Jr Champion,  
VA Summer Showdown  
1<sup>st</sup> & Jr Champion, The Great Frederick Fair

Sire: De La Plaine Vicking-ET  
Dam: Jomill R Sweet Karoline  
Kiley Rae Little, Thurmont, MD



### Coulee-Crest Rushmore Callie

Born: 3/2/22

7<sup>th</sup>, International  
2<sup>nd</sup>, Midwest National  
3<sup>rd</sup>, NEW High Protein Show  
3<sup>rd</sup>, WI Showcase Show  
2<sup>nd</sup>, Shawano County Fair  
Sire: Palmyra Ruth's Rushmore-ET  
Dam: Coulee-Crest Blink Carrigan  
Emily Nooyen, Bonduel, WI



# WINTER YEARLING

## 2023 Ayrshire All-American Contest

UNAN ALL-AMERICAN



**Bricker-Farms King Cinderella-ET**

Born: 1/1/23

1<sup>st</sup>, International; 1<sup>st</sup>, Midwest National;

1<sup>st</sup>, Midwest Quality Colors Spring Show

Sire: Bear-Ayr Distinct Kingsire - Dam: Bricker-Farms Gibbs Carvella  
Josh & Samantha Fairbanks and Adam Ludwig, Anamosa, IA

RES. ALL-AMERICAN



**Locust-Spring Re Twist**

Born: 12/29/21

2<sup>nd</sup>, International; 2<sup>nd</sup>, National Summer Spectacular;

1<sup>st</sup> & Jr Champion, Sunshine Fair

Sire: Sunny-Acres Rory's Redemption - Dam: Locust-Spring Perfecta Twist  
Lease Savannah Traverse, Sloansville, NY

HM ALL-AMERICAN



**Miss Bewitched of Iowayside-ET**

Born: 12/27/21

3<sup>rd</sup>, International

2<sup>nd</sup>, IA State Fair

Sire: Palmyra Berkely Reagan-ET - Dam: Miss Bikini of Iowayside  
Dana & Madison Sickles, Marengo, IA



**TwinCounty Beach Party-ET**

Born: 12/6/21

4<sup>th</sup>, International

Sire: De La Plaine Vicking-ET

Dam: Old-Bankston JC Bri's Bikini-ET

Michael Maier, Stitzer, WI



**Riddle-Me-This Champ Snowstorm**

Born: 12/16/21

5<sup>th</sup>, International

2<sup>nd</sup>, NY Spring Show

1<sup>st</sup>, IA State Fair

1<sup>st</sup>, Frederickburg Dairy Days

1<sup>st</sup>, Fayette County Fair

Sire: Cedarcut Colata's Champion

Dam: A&A Zundel's Farm Snowcake

Arthuracres, Harrison Pagel, Brock Morris & Ethan  
Frederick, Sumner, IA



**SML Ring Beth Dutton**

Born: 12/10/21

1<sup>st</sup> & Reserve Jr Champion, Eastern States

1<sup>st</sup>, National Summer Spectacular

Sire: Blue-Spruce Ringer

Dam: Haynes-Farm Brachiosaurus

SML Ayrshires, Argyle, NY



# FALL YEARLING

## 2023 Ayrshire All-American Contest

ALL-AMERICAN



**Good-Vue Reagan Gibson-ET**

Born: 9/4/21

1<sup>st</sup>, International

1<sup>st</sup> & Jr Champion & Reserve Supreme Jr Champion, MN State Fair  
Sire: Palmyra Berkely Reagan-ET - Dam: GVP Dreamer Gabriella-ET  
David & Linda Hanson, Nicollet, MN

RES. ALL-AMERICAN



**Glenmar-Dale Fruity Pebbles**

Born: 9/2/21

1<sup>st</sup> & HM Jr Champion, Midwest National; 2<sup>nd</sup>, International; 1<sup>st</sup> & Reserve Jr Champion, WI State Fair; 1<sup>st</sup> & Jr Champion & Supreme Heifer, SW High Protein Show; 1<sup>st</sup> & Jr Champion & Supreme Heifer, Iowa County Fair  
Sire: Ruisseau Clair Tuxedo (AMC)-ET - Dam: Glenmar-Dale Reagan Poptart  
Mark & Becky Brown, Stitzer, WI

HM ALL-AMERICAN

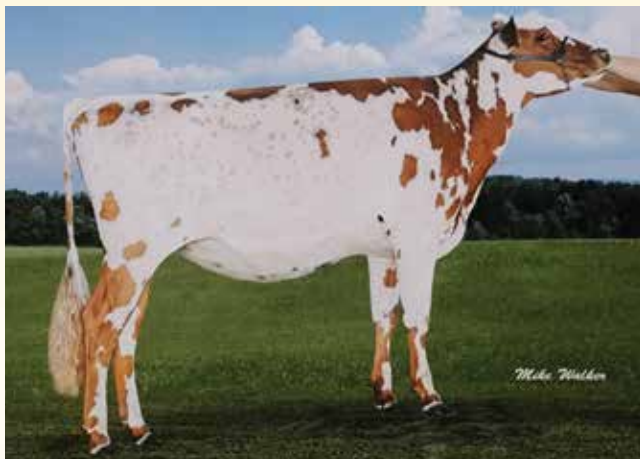

**Vales-Pride Jazz Expression**

Born: 10/3/21

3<sup>rd</sup>, International; 1<sup>st</sup>, Mid-Atlantic; 1<sup>st</sup> & HM Jr Champion, MD State Fair; 1<sup>st</sup> & Reserve Jr Champion, NY Summer Show; 1<sup>st</sup> & Jr Champion, MD Field Day  
Sire: Stil-Dreamn Wilton Jazzmeister-ET - Dam: Vales-Pride V Excitement-ET  
Cadin Valentine, Thurmont, MD



**Heineman Tuxedo Sriracha**

Born: 9/7/21

4<sup>th</sup>, International

2<sup>nd</sup>, Mid-Atlantic

2<sup>nd</sup>, National Summer Spectacular  
Sire: Ruisseau Clair Tuxedo (AMC)-ET  
Dam: Heineman Kingsire Salsa  
Peter Vail, Englewood, FL



**Grand-View Tuxedo Devyn-ET**

Born: 9/1/21

5<sup>th</sup>, International

1<sup>st</sup> & HM Jr Champion, WI Spring Show  
Sire: Ruisseau Clair Tuxedo (AMC)-ET  
Dam: Grand-View Gibbs Denise-ET  
Peter Vail, Englewood, FL



**Old-N-Lazy Acc Mikedrop-ET**

Born: 9/13/21

1<sup>st</sup>, Southern National

6<sup>th</sup>, International

1<sup>st</sup>, OH State Fair

Sire: De La Plaine B-King  
Dam: Sharwards Calimero Megan  
John, Blake & Lane Greiwe, Sidney, OH



# 2023 Ayrshire All-American Contest



## ALL-AMERICAN JR BEST THREE FEMALES



**Bricker-Farms R Cruella-ET**  
Born: 3/10/23



**Bricker-Farms Champions Choice**  
Born: 6/3/22



**Bricker-Farms King Cinderella**  
Born: 1/1/22

2<sup>nd</sup>, International  
Todd, Lynsey, Allison, Lacey & Kinslee Bricker + Carli Binckley, Salem, OH

## RES ALL-AMERICAN JR BEST THREE FEMALES



**Jackson-Hill Reagan Toppie**  
Born: 6/2/22



**Jackson-Hill Joan Jett**  
Born: 3/1/22



**Jackson-Hill Ringer Beemer**  
Born: 12/4/21

1<sup>st</sup>, Mid-Atlantic National; 1<sup>st</sup>, Erie Co. Fair; 1<sup>st</sup>, Wyoming Co. Fair  
Jeff Atherton, Greenwood, NY

## HM ALL-AMERICAN JR BEST THREE FEMALES



**Kozy Kountry Gentleman Miranda-ET**  
Born: 3/5/23



**Kozy Kountry Gentleman Maple-ET**  
Born: 3/3/23



**Kozy Kountry Reagan Martini-ET**  
Born: 12/8/22

3<sup>rd</sup>, International  
Kozy Kountry Farm - Entry #2

## NOM ALL-AMERICAN JR BEST THREE FEMALES

1<sup>st</sup>, National Summer Spectacular  
Kozy Kountry Farm - Entry #1

2<sup>nd</sup>, Midwest National; 1<sup>st</sup>, IA State Fair  
Rachel Hefel & Mark Fisher, Epworth, IA

4<sup>th</sup>, Mid-Atlantic National  
Kozy Kountry Farm - Entry #3



# MILKING YEARLING

## 2023 Ayrshire All-American Contest

ALL-AMERICAN



### Palmyra Ringer B Rayna-ET

Born: 9/2/21  
1<sup>st</sup>, 2<sup>nd</sup> BU, International  
1<sup>st</sup>, 1<sup>st</sup> BU & Reserve Grand, MD State Fair  
Sire: Blue-Spruce Ringer - Dam: Palmyra Burdette P Rayna-ET  
Palmyra Farm LLC, Hagerstown, MD

RES. ALL-AMERICAN



### Sunny-Acres TSB Velvet

Born: 9/2/21  
1<sup>st</sup> & 1<sup>st</sup> BU, National Summer Spectacular  
2<sup>nd</sup> & 1<sup>st</sup> BU, International  
Sire: Palmyra Tri-Star Burdette-ET - Dam: Sunny-Acres KS Velour  
Douglas Evans, Georgetown, NY

HM ALL-AMERICAN



### Coppenbarger Kingsire Trinity

Born: 9/1/21  
1<sup>st</sup>, 1<sup>st</sup> BU, Res. Intermediate & HM Grand, Southern National  
Sire: Bear-Ayr Distinct Kingsire - Dam: Coppenbarger Burdette Tina  
Dustin Coppenbarger, Reeds, MO



### Ullmstar-Misty Aire K Woke

Born: 10/4/21  
3<sup>rd</sup>, International  
Sire: Bear-Ayr Distinct Kingsire  
Dam: Toppglen Calimero Willa-ET  
Damian & Kiley Ullmer & Monica Schwittay,  
Seymour, WI



### Redcarpet-GW Bad Girl-ET

Born: 9/13/21  
4<sup>th</sup>, International  
Sire: Palmyra Bendig Roush-ET  
Dam: Yellow Briar J Beverley  
Garrett Schmidt & Red Carpet Holsteins, Melrose, WI



### Designer-TA Reagan Bippybopboo

Born: 9/2/21  
1<sup>st</sup> & 1<sup>st</sup> BU, Midwest National  
5<sup>th</sup>, International  
1<sup>st</sup> & 1<sup>st</sup> BU, WI State Show  
Sire: Palmyra Berkely Reagan-ET  
Dam: Grand-View Tuxedo Bey  
Designer-TA Genetics, Arlington, WI



# SUMMER JUNIOR TWO-YEAR-OLD

## 2023 Ayrshire All-American Contest

UNAN ALL-AMERICAN



**Glenmar-Dale King's Wish**

Born: 6/4/21

1<sup>st</sup> & 1<sup>st</sup> BU, International; 1<sup>st</sup> & 1<sup>st</sup> BU, Midwest National; 1<sup>st</sup> & 1<sup>st</sup> BU, WI State Show; 1<sup>st</sup>, 1<sup>st</sup> BU & Champion, IA County All-Breeds Futurity; 1<sup>st</sup>, 1<sup>st</sup> BU, Grand & Supreme, IA Co. Fair

Sire: Bear-Ayr Distinct Kingsire - Dam: Old-Bankston-Al Whiskey Sour-ET  
Mark & Becky Brown, Stitzer, WI

RES. ALL-AMERICAN



**Bavaroise Predator Riley**

Born: 6/2/21

2<sup>nd</sup> & 2<sup>nd</sup> BU, International

Sire: Forever Schoon Predator-ET - Dam: Bavaroise DBL Barrel Reese  
Amelie Hardy Demers & Martin Poirier, Quebec

HM ALL-AMERICAN



**Toppflen Kingsire Guinevere**

Born: 6/1/21

3<sup>rd</sup>, International

2<sup>nd</sup>, OH State Fair

1<sup>st</sup>, 1<sup>st</sup> BU & Res. Grand, Wayne Co. Fair

Sire: Bear-Ayr Distinct Kingsire - Dam: Toppflen Reagan Gwendolyn  
Marissa & Logan Topp, Salem, OH

NOM



**KY-Blue WH Salem**

Born: 6/14/21

4<sup>th</sup>, International

1<sup>st</sup>, 1<sup>st</sup> BU & KY Grand Champion, KY State Fair

Sire: Palmyra Berkely Reagan-ET

Dam: Mowry's Burdette Scarlet

Emmett Vannoy, Tre Wright & Jesse Muse,  
Eminence, KY

NOM



**Wingert's Remsburg Elegance**

Born: 6/2/21

3<sup>rd</sup>, Midwest National

5<sup>th</sup>, International

1<sup>st</sup>, 1<sup>st</sup> BU & Grand Champion, WI State Fair

Sire: Palmyra Power Remsburg

Dam: Wingert's Gibbs Electra

Jazmin Wingert, Kent, IL

NOM



**Kingsire Jazzy**

Born: 6/17/21

6<sup>th</sup>, International

Sire: Bear-Ayr Distinct Kingsire

Dam: Reagan Joe-C

Aubree Topp & Maci McLean, Botkins, OH



# JUNIOR TWO-YEAR-OLD

## 2023 Ayrshire All-American Contest

ALL-AMERICAN



**Twincounty Bacardi Breezer-ET**

Born: 3/1/21

1<sup>st</sup> & 1<sup>st</sup> BU, Mid-Atlantic National

1<sup>st</sup>, 1<sup>st</sup> BU & HM Intermediate Champion, Midwest National

1<sup>st</sup>, 1<sup>st</sup> BU & Res. Intermediate Champion, WI State Show

1<sup>st</sup>, 1<sup>st</sup> BU & Res. Grand Champion, Midwest Quality Colors Spring Show

Sire: Palmyra Berkely Reagan-ET - Dam: Old-Bankston JC Bri's Bikini-ET

Brothers Three + Michelle + Kurt Wolf, Guttenberg, IA

RES. ALL-AMERICAN



**Coulee-Crest Kingsire Clover**

Born: 3/12/21

1<sup>st</sup>, International; 2<sup>nd</sup>, Midwest National; 1<sup>st</sup>, Midwest Spring Show

Sire: Bear-Ayr Distinct Kingsire - Dam: Coulee-Crest Reagan Crystal-ET

Jill & Brad Kinney, Durand, IL

HM ALL-AMERICAN



**Heineman Tuxedo Buzzarini**

Born: 3/1/21

1<sup>st</sup>, 1<sup>st</sup> BU & HM Intermediate Champion, National Summer Spectacular

2<sup>nd</sup>, International

Sire: Ruisseau Clair Tuxedo (AMC)-ET - Dam: Heineman Burdette Bugatti

Angela Fuller, Attica, NY



**Old-N-Lazy Reagan Markle-ET**

Born: 3/1/21

3<sup>rd</sup> & 1<sup>st</sup> BU, International

Sire: Palmyra Berkely Reagan-ET

Dam: Sharwards Calimero Megan  
Bryleigh, Ryker, Corbin & Ledger Ferry  
+ Joe Schuh, Hilbert, WI



**Heineman Tuxedo Chaos**

Born: 3/5/21

2<sup>nd</sup>, National Summer Spectacular

4<sup>th</sup>, International

Sire: Ruisseau Clair Tuxedo (AMC)-ET

Dam: Heineman Roush Cryptonite  
Angela Fuller, Attica, NY



**Good-Vue Burdette Gabbi-ET**

Born: 3/2/21

5<sup>th</sup>, International

6<sup>th</sup>, Midwest National

Sire: Palmyra Tri-Star Burdette-ET

Dam: GVP-Dreamer Gabriella-ET  
Gunnar Monsen, Stoughton, WI



# SENIOR TWO-YEAR-OLD

## 2023 Ayrshire All-American Contest

UNAN ALL-AMERICAN



**B-Wil Kingsire Willow**

Born: 12/1/20

1<sup>st</sup>, 1<sup>st</sup> BU & HM Int. Champion, International

1<sup>st</sup>, 1<sup>st</sup> BU, Int. Champion & Grand Champion, Midwest Spring Show

Sire: Bear-Ayr Distinct Kingsire - Dam: KNH-Endres Reagan Just Wing It  
Pierre Boulet, Quebec

RES. ALL-AMERICAN



**Blackstone R Vengeance-ET**

Born: 12/6/20

2<sup>nd</sup>, International; 2<sup>nd</sup>, National Summer Spectacular;

1<sup>st</sup> & Res. Intermediate Champion, NE All Breeds Spring Show;

Sire: Palmyra Berkely Reagan-ET - Dam: Blackstone China's Revenge-ET  
Peter Vail, Englewood, FL

HM ALL-AMERICAN



**Hi-Ayr-View Kingsire Glisten**

Born: 10/21/20 - 1<sup>st</sup>, 1<sup>st</sup> BU, Res. Intermediate & WI Intermediate, Midwest National  
3<sup>rd</sup>, International; 1<sup>st</sup>, Midwest Quality Colors Spring Show; 1<sup>st</sup>, 1<sup>st</sup> BU & Res.

Grand, Northeast WI High Protein Show; 1<sup>st</sup>, Grand & Res. Supreme, Shawano  
Fair; 5<sup>th</sup>, WI Showcase

Sire: Bear-Ayr Distinct Kingsire - Dam: Hazcroft Rockstar Glamour  
William III & Sarah Kolaske + Emily Nooyen, Bonduel, WI

NOM

**Grand-View Bigstar Brielle**

Born: 10/14/20

3<sup>rd</sup>, Midwest National

4<sup>th</sup>, International

2<sup>nd</sup>, NEW Protein Show

2<sup>nd</sup> & Res. Grand, Shawano Co. Fair

Sire: Kamouraska Bigstar-ET

Dam: Grand-View Doublwhammy Berry  
Steve & Sara Schneider, Pulaski, WI

NOM

**Sunny-Acres Reagan's Kalico**

Born: 9/27/20

4<sup>th</sup>, National Summer Spectacular

5<sup>th</sup>, International

Sire: Palmyra Berkely Reagan-ET

Dam: Sunny-Acres Gentle Kaptivate  
Gregory Evans, Georgetown, NY

NOM

**Toppplen Barclay Sweet Tea**

Born: 12/3/20

6<sup>th</sup>, International

2<sup>nd</sup>, 2<sup>nd</sup> BU & Res. Intermediate,

Midwest Spring Show

Sire: Old-Bankston JC Barclay-ET

Dam: Toppplen Burdette Sweet Dreams  
KNH Endres + Andrew & Sarah Hetke, Baraboo, WI



# JUNIOR THREE-YEAR-OLD

## 2023 Ayrshire All-American Contest

UNAN ALL-AMERICAN



### Vieux Village G Montana

Born: 3/1/20

1<sup>st</sup>, 1<sup>st</sup> BU, Intermediate Champion & HM Grand Champion, International  
Sire: Duo Star Gentleman - Dam: Vieux Village C Monia  
Florent, Vicky & Bianca Foley, Quebec

NOM

### Sco-Lo Kingsire Boom

Born: 7/1/20  
3<sup>rd</sup>, International

Sire: Bear-Ayr Distinct Kingsire  
Dam: Old-Bankston-JC Britney-ET  
Cael, Chase & Caden Cannon + Madalynn, Tyler  
& Kaitlynn Arnold, Dyersville, IA

RES. ALL-AMERICAN



### Old-N-Lazy KS Madalynn

Born: 3/6/20

1<sup>st</sup>, 1<sup>st</sup> BU, Int. Champion & HM Grand Champion, Mid-Atlantic National  
1<sup>st</sup>, 1<sup>st</sup> BU & Int. Champion, Midwest National  
Sire: Bear-Ayr Distinct Kingsire - Dam: Sharwards Calimero Megan  
Old-Bankston Ayrshires - Kurt & Ted Wolf, Epworth, IA

NOM

### Farmstead Kingsire Hokey

Born: 7/3/20  
4<sup>th</sup>, International

Sire: Bear-Ayr Distinct Kingsire  
Dam: Farmstead Burdette Hoosier-ET  
Keenan Thygesen & Zachary Johnson, Tunbridge, VT

HM ALL-AMERICAN



### Shadow-W Champ Alibi

Born: 4/2/20

2<sup>nd</sup>, International  
Sire: Cedarcut Colata's Champion - Dam: Onword Gentle Aloe  
Linda Wolf, New Bavaria, OH

NOM

### Grand-View Tuxedo Damita

Born: 4/14/20

1<sup>st</sup> & 1<sup>st</sup> BU, National Summer Spectacular  
5<sup>th</sup>, International  
Sire: Ruisseau Clair Tuxedo (AMC)-ET  
Dam: Grand-View Dempsey Dot To Dot  
Gregory Evans + Mary Lou & Diana Parker,  
Georgetown, NY



# SENIOR THREE-YEAR-OLD

## 2023 Ayrshire All-American Contest

UNAN ALL-AMERICAN



### Heineman Kingsire Cold Brew

Born: 12/21/19

1<sup>st</sup>, 1<sup>st</sup> BU & Res. Intermediate Champion, International  
1<sup>st</sup>, 1<sup>st</sup> BU, Intermediate & HM Grand Champion, National Summer Spectacular  
Sire: Bear-Ayr Distinct Kingsire - Dam: Heineman FB Brewster  
Angela Fuller, Attica, NY

RES. ALL-AMERICAN



### Moy-Ayr Berkely Darling

Born: 12/17/19 - 1<sup>st</sup>, 1<sup>st</sup> BU, Intermediate & Res. Grand Champion, Southern National; 1<sup>st</sup> & 1<sup>st</sup> BU, Midwest National; 3<sup>rd</sup>, International; 1<sup>st</sup>, Grand & Supreme Champion, Walworth Co. Fair  
Sire: Palmyra Bendig Berkely-ET - Dam: Maple-Dell Burdette Daria-ET  
Steve, Pauline, Rebecca & Emily Schmidt, Delavan, WI

HM ALL-AMERICAN



### Palmyra Lochinvar B Rejoice

Born: 12/2/19

1<sup>st</sup>, 1<sup>st</sup> BU & Res. Intermediate Champion, Mid-Atlantic National  
Sire: Libby's Lochinvar - Dam: Palmyra Berkely P Ruth-ET  
Kurt & Michelle Wolf, Dani Tews, Rachel Linke & Laurie Adams, Epworth, IA

NOM



### Elite-HP Karuba-ET

Born: 12/4/19

4<sup>th</sup>, International

Sire: Palmyra Tri-Star Burdette-ET

Dam: Marlie Gentleman Karmina

David Koss, Epworth, IA

NOM



### Redwood Siren Stella

Born: 12/13/19

2<sup>nd</sup> & 2<sup>nd</sup> BU, Midwest National

5<sup>th</sup>, International

1<sup>st</sup> & Grand Champion, NEW Protein Show

1<sup>st</sup>, Shawano Co. Fair

Sire: Conebella Percy's Siren

Dam: Forest-Park Dazzle Shalala

Christopher Vomastic, Pulaski, WI

NOM



### Chaluka Burdette Xana-ET

Born: 9/25/19

2<sup>nd</sup>, National Summer Spectacular

6<sup>th</sup>, International

1<sup>st</sup>, Int. Champion & Grand Champion,

NE All Breeds Spring Show

Sire: Palmyra Tri-Star Burdette-ET

Dam: Chaluka Nemo Zioli-ET

Peter Vail, Englewood, FL



# FOUR YEAR-OLD

# 2023 Ayrshire All-American Contest

ALL-AMERICAN



## Heineman Reagan Roz

Born: 10/27/18

1<sup>st</sup>, 1<sup>st</sup> BU, Sr. & Grand Champion, International

1<sup>st</sup>, 1<sup>st</sup> BU, Sr. & Grand Champion, National Summer Spectacular

Sire: Palmyra Berkely Reagan-ET - Dam: Heineman Gibbs Roselle  
Angela Fuller, Attica, NY

RES. ALL-AMERICAN



## Margot Precious

Born: 3/2/19

1<sup>st</sup>, 1<sup>st</sup> BU, Grand Champion & Supreme Champion, Mid-Atlantic National

1<sup>st</sup>, 1<sup>st</sup> BU & HM Grand Champion, Midwest National

1<sup>st</sup>, 1<sup>st</sup> BU & Grand Champion, WI State Show

Sire: Palmyra Berkely Reagan-ET - Dam: Margot Patagonie  
Kurt Wolf & Mike Maier, Epworth, IA

HM ALL-AMERICAN



## Vieux Village Gentleman Joy

Born: 12/2/18

2<sup>nd</sup>, International

Sire: Duo Star Gentleman - Dam: Vieux Village Jelly  
Florent, Vicky & Bianca Foley, Quebec



## Sunny-Acres TSB Lady Gaga

Born: 11/7/18

3<sup>rd</sup>, International

3<sup>rd</sup>, National Summer Spectacular

Sire: Palmyra Tri-Star Burdette-ET

Dam: Libby's Lady In Red-ET

Douglas Evans, Georgetown, NY



## Sunny-Acres Perfecter Silk

Born: 11/3/18

2<sup>nd</sup>, 2<sup>nd</sup> BU, Res. Sr. & Res. Grand Champion,

National Summer Spectacular

4<sup>th</sup>, International

Sire: Forever Schoon Perfecter

Dam: Sunny-Acres TSB Silk

Gregory Evans, Georgetown, NY



## Belleroute Barrel Aimo-ET

Born: 9/1/18

2<sup>nd</sup>, Mid-Atlantic National

4<sup>th</sup>, Southern National

5<sup>th</sup>, International

6<sup>th</sup>, National Summer Spectacular

Sire: Family-Af-Ayr Rem DBL Barrel-ET

Dam: De La Plaine Prime Rocky-ET

Shocking Genetics - Katie Shultz &  
Jeffrey McKissick, Chambersburg, PA



# FIVE YEAR-OLD

# 2023 Ayrshire All-American Contest

ALL-AMERICAN



## Miss Malibu Mimosa

Born: 3/4/18

1<sup>st</sup>, 1<sup>st</sup> BU, Sr. & Grand Champion, Midwest Summer National  
1<sup>st</sup>, 1<sup>st</sup> BU, Res. Sr. & Res. Grand Champion, Mid-Atlantic National  
Sire: Palmyra Berkely Reagan-ET - Dam: Old-Bankston JC Malibu-ET  
Michelle Wolf, Duane Cole & Melissa Burns, Epworth, IA

RES. ALL-AMERICAN



## Family-Af-Ayr Maxxx Dreamer

Born: 12/1/17

1<sup>st</sup> & 1<sup>st</sup> BU, International Show  
1<sup>st</sup>, 1<sup>st</sup> BU & Sr. Champion, IA State Fair  
Sire: Daltondale B Maxxx - Dam: Family-Af-Ayr Poker Damage-ET  
Rachel Hefel & Mark Fisher, Epworth, IA

HM ALL-AMERICAN



## Family-Af-Ayr Bravo Dare

Born: 12/20/17

2<sup>nd</sup>, International; 2<sup>nd</sup>, Res. Sr. & Res. Grand Champion, Midwest National;  
1<sup>st</sup>, Midwest Quality Color Spring Show;  
1<sup>st</sup> & Res. Grand Champion, WI Dairy Showcase  
Sire: Hi-Ayr-View Beyond Bravo - Dam: Family-Af-Ayr Gman Diandra  
Sarah Borchardt, Caledonia, IL



## Palmyra Booth BD Rosy

Born: 3/20/18

2<sup>nd</sup>, Mid-Atlantic National  
3<sup>rd</sup>, International

Sire: Palmyra Predator Booth  
Dam: Palmyra Burdette D Rosy  
Palmyra Farm LLC, Hagerstown, MD



## Ridale Reagan Mandy Moore-ET

Born: 6/3/18

1<sup>st</sup>, 1<sup>st</sup> BU & HM Sr. Champion, Eastern States  
National

Sire: Palmyra Berkely Reagan-ET  
Dam: Hardy Farm Burdette Majestic  
Ridale Genetics - Ryan & Marjorie Rida,  
Worthington, MA



## Ridale Reagan Vivid-ET

Born: 6/1/18

3<sup>rd</sup>, Eastern States National  
4<sup>th</sup>, International

Sire: Palmyra Berkely Reagan-ET  
Dam: Hardy Farm Rio Verify  
Ridale Genetics - Ryan & Marjorie Rida,  
Worthington, MA



# AGED COW

## 2023 Ayrshire All-American Contest

UNAN ALL-AMERICAN



**Old-Bankston JC Banner**

Born: 3/3/17

1<sup>st</sup>, 1<sup>st</sup> BU, Res. Sr. & Res. Grand, International

1<sup>st</sup>, 1<sup>st</sup> BU, Sr. & Grand Champion, MD State Fair

Sire: Palmyra Berkely Reagan-ET - Dam: Old-Bankston JC Bri's Bikini-ET  
Glamourview – Iager & Walton, Walkersville, MD

RES. ALL-AMERICAN (tie)



**Moy-Ayr Predator Lively**

Born: 2/5/17 - 1<sup>st</sup>, 1<sup>st</sup> BU, Midwest Summer National; 3<sup>rd</sup>, International;  
1<sup>st</sup> & Sr. Champion, Midwest Quality Colors Spring Show;  
1<sup>st</sup>, Walworth Co. Fair

Sire: Forever Schoon Predator-ET - Dam: Moy-Ayr Modesto Lillian  
Steve, Pauline, Rebecca & Emily Schmidt, Delavan, WI

RES. ALL-AMERICAN (tie)



**Old-N-Lazy Dream Of A Diva**

Born: 3/1/15

2<sup>nd</sup>, International

Sire: Nexus Dreamer - Dam: Grand-View HP Burdette Dells-ET  
Rosedale Genetics & Michael Maier, Oxford, WI

NOM



**Ridale Burdette Shique-ET**

Born: 6/9/14

1<sup>st</sup>, 1<sup>st</sup> BU, Res. Sr. & Res. Grand,  
Eastern States National  
4<sup>th</sup>, International

Sire: Palmyra Tri-Star Burdette-ET

Dam: Geminaecho Showstar Shirley  
Ridale Genetics – Ryan & Marjorie Rida,  
Worthington, MA

NOM



**Redwood Dempsey Shardha**

Born: 3/20/17

2<sup>nd</sup> & 2<sup>nd</sup> BU, Midwest National  
5<sup>th</sup>, International

Sire: Maple-Dell Burdette Dempsey-ET

Dam: Forest-Park Percy Sway  
Steve & Sara Schneider, Pulaski, WI

NOM



**Sunny-Acres Perfecter Kirby**

Born: 3/12/16

3<sup>rd</sup>, National Summer Spectacular  
6<sup>th</sup>, International

Sire: Forever Schoon Perfecter

Dam: Sunny-Acres CC Kesha  
Gregory Evans, Georgetown, NY



# LIFETIME COMPONENT MERIT

## 2023 Ayrshire All-American Contest

UNAN ALL-AMERICAN



### **Toppklen Wishful Thinking-ET**

Born: 6/1/13 - 1<sup>st</sup>, 1<sup>st</sup> BU & HM Sr. Champion, International; 1<sup>st</sup>, 1<sup>st</sup> BU & Grand Champion, OH State Fair; 1<sup>st</sup>, 1<sup>st</sup> BU & Grand Champion, Wayne Co. Fair; 1<sup>st</sup>, 1<sup>st</sup> BU, Res. Sr. & HM Grand Champion, Midwest Spring Show; 1<sup>st</sup>, 1<sup>st</sup> BU & Grand Champion, Mideast Spring Show  
Sire: De La Plaine Prime - Dam: Conebella Sarge's Wendy Tanner, Brennan, Marissa & Logan Topp, West Salem, OH

RES. ALL-AMERICAN



### **Bricker-Farms Gibbs Carvella**

Born: 6/1/15  
2<sup>nd</sup>, International; 2<sup>nd</sup> & Res. Grand, OH State Fair  
Sire: Palmyra Reality Gibbs-ET - Dam: Bricker Farms Burdette Cassy Todd, Lynsey, Allison, Lacey & Kinslee Bricker + Carli Binckley, Salem, OH

HM ALL-AMERICAN



### **Haynes-Farm Dazzle Banshee**

Born: 9/8/17  
1<sup>st</sup>, 1<sup>st</sup> BU, Sr. Grand & Res. Supreme Champion, Southern National 3<sup>rd</sup>, International  
Sire: Family-Af-Ayr Reality Dazzle-ET - Dam: Haynes-Farm Brachiosaurus SML Ayrshires - Benson, Pulver & Doty, Argyle, NY



### **Ridale Nemo Serenity-ET**

Born: 6/1/14  
1<sup>st</sup>, 1<sup>st</sup> BU, Sr. & Grand Champion, Eastern States National  
4<sup>th</sup>, International  
Sire: Beau Lac Nemo-ET  
Dam: Geminaecho Showstar Shirley Ridale Genetics - Ryan & Marjorie Rida, Worthington, MA



### **Yellow Briar Burdette Panama**

Born: 3/23/13  
1<sup>st</sup>, National Summer Spectacular  
1<sup>st</sup>, Mid-Atlantic National  
Sire: Palmyra Tri-Star Burdette-ET  
Dam: Yellow Briar Cal Panama Peter Vail, Englewood, FL



### **Locust-Spring Prime Snickers**

Born: 7/31/15  
5<sup>th</sup>, International  
Sire: De La Plaine Prime  
Dam: Locust-Spring Billick Snick Eric Bogardus, Sloansville, NY



# 2023 Ayrshire All-American Contest



## UNAN ALL-AMERICAN SR BEST THREE FEMALES



**Heineman Tuxedo Buzzarini**  
Born: 3/1/21



**Heineman Kingsire Cold Brew**  
Born: 12/21/19



**Heineman Reagan Roz**  
Born: 10/27/18

1<sup>st</sup>, National Summer Spectacular; 1<sup>st</sup>, International  
*Angela Fuller, Attica, NY*

## RES ALL-AMERICAN SR BEST THREE FEMALES



**Sunny-Acres TSB Prose-ET**  
Born: 3/2/19



**Sunny-Acres Perfecter Silk**  
Born: 11/3/18



**Sunny-Acres TSB Lady Gaga**  
Born: 11/7/18

2<sup>nd</sup>, International  
*Sunny Acres Farm, Georgetown, NY*

## HM ALL-AMERICAN SR BEST THREE FEMALES



**Toppklen Kingsire Guinevere**  
Born: 6/1/21



**Toppklen Wicked Champ**  
Born: 9/3/20



**Toppklen Wishful Thinking**  
Born: 6/1/13

3<sup>rd</sup>, International  
*Tanner, Brennan, Marissa & Logan Topp, West Salem, OH*



# SPRING HEIFER

# 2023 Ayrshire Jr. All-American Contest

UNAN ALL-AMERICAN



## Do-N-Joy Reagan Icon

Born: 03-30-23

1<sup>st</sup>, Central National

1<sup>st</sup>, MN State Fair

Sire: Palmyra Berkely Reagan-ET - Dam: Stillmore Gentle Ivana  
Brooklyn, Bryce & Blakely Kohls, Arlington, MN

RES. ALL-AMERICAN



## Lazy M Auto My Mind

Born: 3/2/23

1<sup>st</sup>, Midwest National

2<sup>nd</sup>, Central National

Sire: Marilie Autograph (AMC)-ET - Dam: Lazy M Vicking Melania-ET  
Dylan & Cameron Ryan, Fond Du Lac, WI

HM ALL-AMERICAN

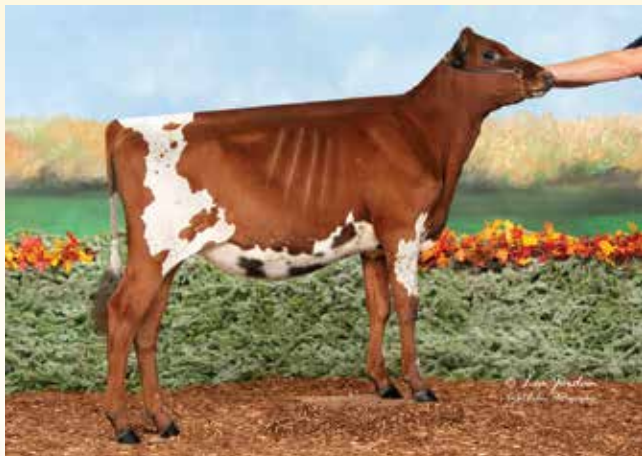

## Palmyra Shockwave L Rina-ET

Born: 3/3/23

2<sup>nd</sup>, Midwest National; 3<sup>rd</sup>, Central National; 1<sup>st</sup> & Jr Champion, SW WI Protein

Show; 1<sup>st</sup> & Reserve Jr Champion, WI State fair; 1<sup>st</sup>, Grant County Fair

Sire: Mont Comi Shockwave-ET - Dam: Palmyra Lochinvar B Ribbon-ET  
Kaelyn, Kenadee, Keegan Weigel and Melissa Sprecher, Platteville, WI



## Sco-Lo Burdette Ravish-ET

Born: 3/20/23

5<sup>th</sup>, Central National

1<sup>st</sup>, DE State Fair

1<sup>st</sup>, Delco Classic

1<sup>st</sup>, Youth Classic

1<sup>st</sup>, National Cattle Congress

Sire: Palmyra Tri-Star Burdette-ET

Dam: Bear-Ayr Maxum Respect

Cael, Chase, Caden Cannon, Dyersville, IA

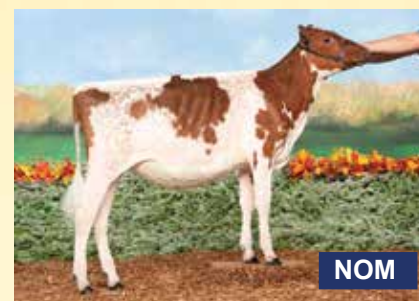

## Hidden-Springs Reagan's Reba

Born: 3/2/23

4<sup>th</sup>, Central National

6<sup>th</sup>, Southern National

1<sup>st</sup> & Res. Jr. Champion, TN State Fair

3<sup>rd</sup>, TN State 4-H Show

1<sup>st</sup>, Bedford Co. Fair

1<sup>st</sup>, TN Holstein & Friends

1<sup>st</sup> & Jr. Champion, Mid-District Dairy Show

1<sup>st</sup> & Res. Jr. Champion, Wilson Co. Fair

1<sup>st</sup> & Res. Jr. Champion, Central Region 4-H Show

1<sup>st</sup> & Res. Jr. Champion, Maury Co. Fair

1<sup>st</sup> & Jr. Champion, Nashville Fair

Sire: Palmyra Berkely Reagan-ET

Dam: Lazy M Distinct Reason

Georgia Hazelwood + Forest, Kason & Kolbie  
Ozburn, Lewisburg, TN



## Hall's Justice Bella

Born: 3/14/23

1<sup>st</sup>, Southern National Jr

1<sup>st</sup> & Jr Champion & Supreme Champion,

Tulsa State Fair

Sire: Hidden-Valley Kodiak Justice

Dam: Hall's Vicking Booth

Dakota Hall, Cushing, OK



# WINTER HEIFER

# 2023 Ayrshire Jr. All-American Contest

## ALL-AMERICAN



### Old-Bankston Kings Princess-ET

Born: 12/4/22 - 1<sup>st</sup> & HM JR Champion, Central National; 1<sup>st</sup> & Reserve Jr Champion, UT State Fair; 1<sup>st</sup> & Jr Champion, All UT Jr Show; 1<sup>st</sup> & Reserve AOB Champion, Richmond B&W Days  
Sire: Bear-Ayr Distinct Kingsire - Dam: Deer-Hill PBR Priceless-ET  
Callen & Dawson Damrow and Abby Porte, Pocatello, ID

## RES. ALL-AMERICAN



### Four-Hills Player Delight

Born: 12/14/22  
1<sup>st</sup> & Reserve Jr Champion, Eastern States; 2<sup>nd</sup> & Reserve Jr Champion, Southern National; 3<sup>rd</sup>, Central National; 1<sup>st</sup> & Grand Champion, Addison County Fair  
Sire: Margot Player (AMC)-ET - Dam: Four-Hills Gibbs Dee 6010-ET  
Sarah Hill, Bristol, VT

## HM ALL-AMERICAN



### Carlton Reagan Perfect Storm

Born: 12/5/22  
2<sup>nd</sup>, Central National  
1<sup>st</sup> & HM Jr Champion, WI State Fair  
1<sup>st</sup> & Jr Champion & Grand Champion AY Heifer, Clark County Fair  
Sire: Palmyra Berkely Reagan-ET - Dam: Carlton Wingnut Patches  
Livia & Deagen Sandelier, Loyal, WI



NOM

### Grand-View Vicking Duffle-ET

Born: 12/5/22  
4<sup>th</sup>, International  
3<sup>rd</sup>, Midwest National  
2<sup>nd</sup>, WI State Show  
Sire: De La Plaine Vicking-ET  
Dam: Grand-View HP Calimero Dane-ET  
Logan, Jacob & Madison Harbaugh, Marion, WI



NOM

### Kozy Kountry Reagan Mai Tai-ET

Born: 12/6/22  
1<sup>st</sup> & HM Jr Champion, Mid-Atlantic National  
5<sup>th</sup>, Central National  
Sire: Palmyra Berkely Reagan-ET  
Dam: Mowry's Burdette Mojo  
Taylor Heeter, Shade Gap, PA

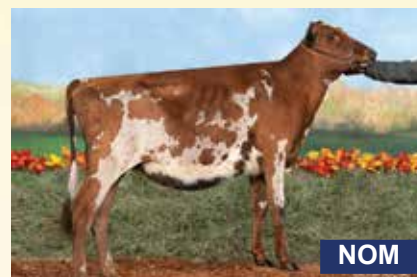

NOM

### Fireball Miss Sybelle

Born: 12/2/22  
1<sup>st</sup> & Jr Champion, Southern National  
14<sup>th</sup>, Central National  
1<sup>st</sup> & Jr Champion, TN State Fair Jr Show  
1<sup>st</sup> & Jr Champion, TN State Holstein & Friends Jr Show  
1<sup>st</sup>, TN State 4-H Show  
Sire: Marilee Autograph (AMC)-ET  
Dam: Fireball Miss Silk  
Carter Major, Lebanon, TN



### Century Oaks Ringer Memphis

Katarina Leach, Arundel, ME



# FALL HEIFER

## 2023 Ayrshire Jr. All-American Contest

UNAN ALL-AMERICAN



**Grand-View Champ Dyna**

Born: 9/1/22

1<sup>st</sup> & Jr Champion, Central National; Supreme Jr. Champion, World Dairy Expo Jr. Show; 1<sup>st</sup> & Jr Champion, Midwest National; 1<sup>st</sup> & Jr Champion, WI State Fair; 1<sup>st</sup> & Reserve Jr Champion, Midwest Spring Show; 1<sup>st</sup> & Jr Champion, NEW High Protein Show; 1<sup>st</sup> & Jr Champion, WI State Show

Sire: Cedarcut Colata's Champion - Dam: Grand-View Predator Dollar-ET  
Jacob, Logan & Madison Harbaugh, Marion, WI

RES. ALL-AMERICAN

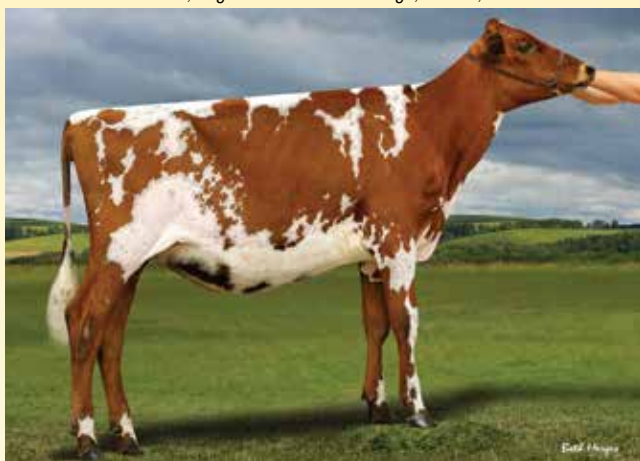

**Budjon-Vail Rynolds Kiwi-ET**

Born: 9/17/22 - 2<sup>nd</sup>, Central National; 3<sup>rd</sup>, Southern National; 2<sup>nd</sup>, National Summer Spectacular; 2<sup>nd</sup>, Mid-Atlantic; 1<sup>st</sup> & Jr Champion, MD State Fair; 1<sup>st</sup> & Reserve Jr Champion, MD Field Day

Sire: Palmyra Lochinvar Reynolds-ET - Dam: Marilie Gentleman Karmina  
Nicole Arrowsmith, Peach Bottom, PA

HM ALL-AMERICAN



**Old-N-Lazy ACC Wing-ET**

Born: 9/1/22

3<sup>rd</sup>, Central National; 1<sup>st</sup> & Reserve Jr Champion, Spring Dairy Expo; 2<sup>nd</sup>, IN State Fair; 1<sup>st</sup>, Midwest Quality Colors; 1<sup>st</sup> & Jr Champion, Elkhart County Fair

Sire: Cedarcut Colata's Champion - Dam: De La Plaine Remington Wing-ET  
Kylie & Bryce Weaver, Goshen, IN



**Rustic-Creek-KG Ringer Julip-ET**

Born: 9/3/22

1<sup>st</sup> & HM Jr Champion, Southern National  
1<sup>st</sup> & Jr Champion & Supreme Champion Heifer, Youth Fairy Classic

Sire: Blue-Spruce Ringer

Dam: Lazy M Maxum Jazz

Byreigh, Ryker, Corbin & Ledger Ferry and Tristen & Willow Upchurch, Hilbert, WI



**Designer-TA Reynolds Broadway**

Born: 9/26/22

4<sup>th</sup>, Central National

2<sup>nd</sup>, Midwest National

2<sup>nd</sup>, WI State Fair

2<sup>nd</sup>, NEW Protein Show

2<sup>nd</sup> & HM Jr Champion, Youth Classic

Sire: Palmyra Lochinvar Reynolds-ET

Dam: Grand-View Tuxedo Bey

1<sup>st</sup> & Jr Champion, Columbia County Fair

Leasee Hadley Voegeli, Arlington, WI



**Maple Dell Reynolds Dale**

Born: 10/15/22

1<sup>st</sup> & Jr Champion, Mid-Atlantic

2<sup>nd</sup>, MD State Fair

1<sup>st</sup>, Howard County Fair

Sire: Palmyra Lochinvar Reynolds-ET

Dam: Maple-Dell Champ Dexter

Anna Campagnari, Woodbine, MD



# SUMMER YEARLING

## 2023 Ayrshire Jr. All-American Contest

ALL-AMERICAN



### Bricker-Farms Champions Choice

Born: 6/3/22

1<sup>st</sup> & Reserve JR Champion, Central National; 1<sup>st</sup> & Jr Champion, UT State Fair;  
1<sup>st</sup> & Reserve Jr Champion, All UT Jr Show

Sire: Cedarcut Colata's Champion - Dam: Bricker-Farms Reagan Cinnabon  
Callen & Dawson Damrow and Abby Porte, Pocatello, ID

RES. ALL-AMERICAN



### Redwood Reynolds Skye-ET

Born: 6/11/22

2<sup>nd</sup>, Central National; 1<sup>st</sup> & Jr Champion, IA State Fair;  
1<sup>st</sup> & Reserve Jr Champion, Youth Classic

Sire: Palmyra Lochinvar Reynolds-ET - Dam: Redwood Dempsey Shardha  
Tom, Sara, Kaleb, Cole and Carter Kruse, Dyersville, IA

HM ALL-AMERICAN



### Marilie Reality Morgane-ET

Born: 6/1/22

3<sup>rd</sup>, Central National; 1<sup>st</sup> & Reserve Jr Champion, Midwest National;  
1<sup>st</sup>, Midwest Spring Show; 1<sup>st</sup> & Reserve Jr Champion, WI State Fair

Sire: Palmyra Tri-Star Reality - Dam: Marilie Calimero Melina  
Dylan & Cameron Ryan and Brady McConnell, Fond Du Lac, WI



### Gilly's Rushmore Jealousy

Born: 6/6/22

4<sup>th</sup>, Central National

3<sup>rd</sup>, Southern National

1<sup>st</sup> & Jr Champion,

Midwest Quality Colors Spring show

1<sup>st</sup> & Jr Champion, FL State Fair

1<sup>st</sup> & Jr Champion, South FL State Fair

Sire: Palmyra Ruth's Rushmore-ET

Dam: Wingert's Bigtime Journey

Avery Wingert & Eva Gilmore, Pearl City, IL



### Mile High Loch Blush's Bloom

Born: 6/1/22

1<sup>st</sup>, Southern National

1<sup>st</sup>, TN State 4-H Show

1<sup>st</sup>, TN State Fair Jr show

1<sup>st</sup>, TN State Holstein & Friends Jr Show

Sire: Libby's Lochinvar

Dam: Palmyra Reagan BR Blush

Carter Major, Lebanon, TN



### Heineman Smooth Criminal

Born: 6/7/22

6<sup>th</sup>, Central National

1<sup>st</sup> & HM Jr Champion, National Summer Spectacular

Sire: Ruisseau Clair Tuxedo (AMC)-ET

Dam: Heineman Kingsire Cadbury

Eva Heineman, Attica, NY



# SPRING YEARLING

## 2023 Ayrshire Jr. All-American Contest

UNAN ALL-AMERICAN



### Old-N-Lazy KS Metalica

Born: 3/3/22  
1<sup>st</sup>, Central National  
Sire: Bear-Ayr Distinct Kingsire - Dam: Old-N-Lazy Monotonus-ET  
Sly, Eden, Von, Elisa, Ronnie & Abbie Gahring, Homestead, IA

RES. ALL-AMERICAN



### JL-Royal-Ruby Barclay Brynlee

Born: 3/3/22  
2<sup>nd</sup>, Central National; 1<sup>st</sup>, Midwest National; 1<sup>st</sup>, WI State Fair; 1<sup>st</sup>, NEW High Protein Show; 2<sup>nd</sup> & HM Jr Champion, WI Dairy Showcase  
Sire: Old-Bankston JC Barclay-ET - Dam: Palmyra Timothy L Bethany  
Lydia Rasmussen, Seymour, WI

HM ALL-AMERICAN



### Steel-Fire Vicking Kathy

Born: 3/21/22 - 1<sup>st</sup>, Southern National; 1<sup>st</sup>, MD State Fair; 1<sup>st</sup> & Jr Champion & Supreme Jr Champion, VA Summer Showdown; 1<sup>st</sup> & Jr Champion & Supreme Jr, The Great Frederick Fair  
Sire: De La Plaine Vicking-ET - Dam: Jomill R Sweet Karoline  
Kiley Rae Little, Thurmont, MD



### Coulee-Crest Rushmore Callie

Born: 3/2/22  
3<sup>rd</sup>, Central National  
2<sup>nd</sup>, Midwest National  
2<sup>nd</sup>, NEW High Protein Show  
3<sup>rd</sup>, WI Showcase Show  
2<sup>nd</sup>, Midwest Quality Color Show  
Sire: Palmyra Ruth's Rushmore-ET  
Dam: Coulee Crest Blink Carrigan  
Emily Nooyen, Bonduel, WI



### Teals Poca Peprika

Born: 3/25/22  
2<sup>nd</sup>, Southern National  
2<sup>nd</sup>, TN State Fair  
1<sup>st</sup>, Wilson County Fair  
1<sup>st</sup>, Williamson County Fair  
1<sup>st</sup> & Jr Champion, Warren County Fair  
1<sup>st</sup>, Coffee County Fair  
Sire: Nauta Reagan Blaze Poca  
Dam: Honey Hill Pepper  
Blake, Caroline & Beau Teal, Morrison, TN



### Hidden-Valley Kodiak Tipsy

Born: 3/4/22  
6<sup>th</sup>, Mid-Atlantic  
1<sup>st</sup> & HM Jr Champion, PA State 4-H Show  
1<sup>st</sup> & HM Jr Champion, Shippensburg County Fair  
Sire: Sunny-Acres Burdette Kodiak-ET  
Dam: Hidden-Valley Dante Tiki  
Dakota Coale, Newville, PA



# WINTER YEARLING

# 2023 Ayrshire Jr. All-American Contest

## ALL-AMERICAN



### Miss Bewitched of Iowayside-ET

Born: 12/27/21  
1<sup>st</sup>, Central National; 1<sup>st</sup>, IA State Fair  
Sire: Palmyra Berkely Reagan-ET - Dam: Miss Bikini of Iowayside  
Madison Sickles, Marengo, IA



NOM

### Smith Bros PBR Giggles

Born: 12/2/21  
1<sup>st</sup>, Southern National  
1<sup>st</sup>, TN State Fair  
1<sup>st</sup> & Jr Champion, Clemson Spring Show  
1<sup>st</sup>, TN State 4-H-Jr Show  
1<sup>st</sup> & Reserve Jr Champion, Williamson County Fair  
1<sup>st</sup> & Reserve Jr Champion, Putham County Fair  
Sire: Palmyra Berkely Reagan-ET  
Dam: Lazy M Gentle Lady Gaga-ET  
Hayden Nicholas & Jacob Belton, Smyrna, TN

## RES. ALL-AMERICAN



### Locust-Spring Re Twist

Born: 12/29/21  
1<sup>st</sup> & Reserve Jr Champion, National Summer Spectacular  
1<sup>st</sup> & Supreme Jr Champion, Sunshine Fair  
Sire: Sunny-Acres Rory's Redemption - Dam: Locust-Spring Perfecta Twist  
Leasee Savannah Traverse, Sloansville, NY



NOM

### S&M-Ayr Predator Carol

Born: 12/2/21  
2<sup>nd</sup>, Southern National  
2<sup>nd</sup>, Mid-Atlantic  
1<sup>st</sup> & Reserve Jr Champion, NY Spring Show  
1<sup>st</sup> & HM Jr Champion, NC State Fair  
1<sup>st</sup> & Reserve Jr Champion, State Fair of WV  
1<sup>st</sup> & Reserve Jr Champion, VA Summer Showdown  
Sire: Forever Schoon Predator-ET  
Dam: Len-Knoll Diplomat's Carrie  
Madeline & McKinley Branch, Mount Airy, NC

## HM ALL-AMERICAN



### Nor-Bert Rckstr Vesta's Vibe-ET

Born: 12/10/21  
2<sup>nd</sup>, Central National; 1<sup>st</sup>, Midwest Spring Show;  
1<sup>st</sup> & HM Jr Champion, IN State Fair  
Sire: Kamouraska Rockstar (AMC) - Dam: Nor-Bert Lochin Vesta  
Dalton, Dillon & Breanne Freeman, Bremen, IN



# FALL YEARLING

## 2023 Ayrshire Jr. All-American Contest

UNAN ALL-AMERICAN



**Vales-Pride Jazz Expression**

Born: 10/3/21

1<sup>st</sup>, Central National; 1<sup>st</sup> & Reserve Jr Champion, Mid-Atlantic National; 1<sup>st</sup> & Jr Champion, National Summer Spectacular; 1<sup>st</sup> & Jr Champion, MD Field Day  
Sire: Stil-Dreamn Wilton Jazzmeister-ET - Dam: Vales-Pride V Excitement-ET  
Cadin Valentine, Thurmont, MD

RES. ALL-AMERICAN



**Old-N-Lazy ACC Mikedrop-ET**

Born: 9/13/21

1<sup>st</sup>, Southern National; 2<sup>nd</sup>, Central National; 1<sup>st</sup>, OH State Fair  
Sire: De La Plaine B-King - Dam: Sharwards Calimero Megan  
Blake Greiwe, Sidney, OH

HM ALL-AMERICAN



**B-Ruthless King Rollin 7s-ET**

Born: 9/3/21

3<sup>rd</sup>, Central National; 1<sup>st</sup> & Jr Champion, IL State Fair;  
1<sup>st</sup> & Jr Champion, Livingston County Fair  
Sire: Bear-Ayr Distinct Kingsire - Dam: Palmyra Predator B Ruthless-ET  
Mackinson Dairy, Pontiac, IL



NOM

**Miller's AB Butter J**

Born: 9/15/21

4<sup>th</sup>, Central National  
1<sup>st</sup>, Midwest Summer National  
1<sup>st</sup> & Reserve Jr Champion, Midwest Quality Colors Spring Show  
1<sup>st</sup> & Reserve Champion, WI State Fair  
1<sup>st</sup> & Jr Champion, Walworth County Fair  
Sire: Miller's Thome Albert Belle  
Dam: Miller's Tito II Butter B  
Rebecca & Emily Schmidt, Delavan, WI



NOM

**DD Winhill Kingsire Bubbles**

Born: 9/3/21

2<sup>nd</sup>, Southern National  
1<sup>st</sup> & HM Jr Champion, TN State 4-H Show  
1<sup>st</sup> & HM Jr Champion, TN State Fair  
1<sup>st</sup> & Reserve Jr Champion, Clemson Spring Show  
1<sup>st</sup>, William County Fair  
1<sup>st</sup>, Putham County Fair  
Sire: Bear-Ayr Distinct Kingsire  
Dam: DD Winhill Riggins Bailey  
Hunter Spry & Jacob Belton, Smyrna, TN



**Stillmore Tuxedo Ideal**

Born: 9/12/21

5<sup>th</sup>, Central National  
1<sup>st</sup>, MN State Fair  
1<sup>st</sup> & HM Jr. Champion, MN State Fair 4-H Show  
Sire: Ruisseau Clair Tuxedo (AMC)-ET  
Dam: Stillmore Gibbs Iva  
Cadence Spearman, Concord, MN



# MILKING YEARLING

## 2023 Ayrshire Jr. All-American Contest

UNAN ALL-AMERICAN



### **Jomill Burdette Karmella-ET**

Born: 9/21/21

1<sup>st</sup>, 1<sup>st</sup> BU & HM Intermediate Champion, Mid-Atlantic National

Sire: Palmyra Tri-Star Burdette-ET - Dam: Jomill Poker Keegan  
Taylor Heeter, Shade Gap, PA

RES. ALL-AMERICAN



### **Mackinson Tuxedo Dirty Deeds**

Born: 9/12/21

2<sup>nd</sup>, Southern National

Sire: Ruisseau Clair Tuxedo (AMC)-ET - Dam: Mackinson Double Dribble-ET  
Isaac, Cameron & Evan Mackinson + Ava & Eli Faber, Pontiac, IL



# SUMMER JUNIOR TWO-YEAR-OLD

## 2023 Ayrshire Jr. All-American Contest

UNAN ALL-AMERICAN



### Toppklen Kingsire Guinevere

Born: 6/1/21  
1<sup>st</sup>, Central National  
1<sup>st</sup>, 1<sup>st</sup> BU & HM Intermediate Champion, OH State Fair  
Sire: Bear-Ayr Distinct Kingsire - Dam: Toppklen Reagan Gwendolyn  
Logan Topp, Salem, OH

RES. ALL-AMERICAN



### Kingsire Jazzy

Born: 6/17/21  
2<sup>nd</sup>, Central National  
Sire: Bear-Ayr Distinct Kingsire - Dam: Reagan Joe-C  
Aubree Topp & Maci McLean, Botkins, OH

HM ALL-AMERICAN



### Moy-Ayr King Java

Born: 6/8/21  
3<sup>rd</sup>, Central National; 2<sup>nd</sup>, WI State Fair; 1<sup>st</sup>, Woolworth Co. Fair  
Sire: De La Plaine B-King - Dam: Moy-Ayr Berkely Jelly Bean  
Rebecca & Emily Schmidt, Delavan, WI



### Vales-Pride Bking Voodoo

Born: 7/7/21  
2<sup>nd</sup> & 1<sup>st</sup> BU, Mid-Atlantic National  
4<sup>th</sup>, Central National  
Sire: De La Plaine B-King  
Dam: Vales-Pride Routh Venus-ET  
Faithlynn Moore, Thurmont, MD



# JUNIOR TWO-YEAR-OLD

## 2023 Ayrshire Jr. All-American Contest

ALL-AMERICAN



**Old-N-Lazy Reagan Markle-ET**

Born: 3/1/21

1<sup>st</sup> & 1<sup>st</sup> BU, Central National

Sire: Palmyra Berkely Reagan-ET - Dam: Sharwards Calimero Megan  
Bryleigh, Ryker, Corbin & Ledger Ferry + Joe Schuh, Hilbert, WI

RES. ALL-AMERICAN



**Heineman Tuxedo Chaos**

Born: 3/5/21

1<sup>st</sup>, Int. Champion & Grand Champion, National Summer Spectacular  
2<sup>nd</sup>, Central National

Sire: Ruisseau Clair Tuxedo (AMC)-ET - Heineman Roush Cryptonite  
Esther Heineman, Attica, NY

HM ALL-AMERICAN



**Vales-Pride Prime Rickle**

Born: 3/15/21

1<sup>st</sup>, 1<sup>st</sup> BU & Res. Grand, Mid-Atlantic National  
4<sup>th</sup>, Central National

1<sup>st</sup>, 1<sup>st</sup> BU & Grand Champion, MD State Fair  
Sire: De La Plaine Prime - Dam: Vales-Pride Burdette Roper  
Gavin Valentine, Thurmont, MD



NOM

**Good-Vue Burdette Gabbi-ET**

Born: 3/2/21

2<sup>nd</sup>, Midwest National

3<sup>rd</sup>, Central National

Sire: Palmyra Tri-Star Burdette-ET

Dam: GVP Dreamer Gabriella-ET

Gunnar Monsen, Stoughton, WI



NOM

**Shultz Reagan Fantasy**

Born: 5/5/21

1<sup>st</sup>, 1<sup>st</sup> BU & Res. Int. Champion, Mid-Atlantic National

2<sup>nd</sup>, National Summer Spectacular

5<sup>th</sup>, Central National

1<sup>st</sup>, 1<sup>st</sup> BU & Grand Champion, Shippensburg Fair

Sire: Palmyra Berkely Reagan-ET

Dam: Shultz FB Joys Faith

Karlie Supplee, Chambersburg, PA



NOM

**Toppglen Kingsire Wasabi**

Born: 3/4/21

1<sup>st</sup>, Southern National

1<sup>st</sup> & Res. Grand, TN State 4-H Show

1<sup>st</sup> & Res. Grand, TN State Fair

1<sup>st</sup> & Res. Grand, TN State Holstein & Friends Show

Sire: Bear-Ayr Distinct Kingsire

Dam: Toppglen Reagan Whimsical

Carter Major, Lebanon, TN



# SENIOR TWO-YEAR-OLD

## 2023 Ayrshire Jr. All-American Contest

UNAN ALL-AMERICAN



**Hi-Ayr-View Kingsire Glisten**

Born: 10/21/20  
1st, Central National  
Sire: Bear-Ayr Distinct Kingsire - Dam: Hazcroft Rockstar Glamour  
Emily Nooyen, Bonduel, WI

RES. ALL-AMERICAN



**B-Ruthless Kingsire Rose-ET**

Born: 12/8/20  
2nd, Central National  
1st, 1st BU & HM Grand, IL State Fair  
Sire: Bear-Ayr Distinct Kingsire - Dam: Palmyra Predator B Ruthless-ET  
Isaac, Cameron & Evan Mackinson + Ava & Eli Faber, Pontiac, IL

HM ALL-AMERICAN



**Toppglen Wicked Champ**

Born: 9/3/20  
1st, Southern National; 3rd, Central National; 1st & 1st BU, Mid-East Spring Show  
Sire: Cedarcut Colata's Champion - Dam: Toppglen Wishful Thinking-ET  
Logan Topp, West Salem, OH



NOM

**Stil-Dreamn B-King Queen-Cookie**

Born: 9/25/20  
2nd & 2nd BU, Southern National  
1st & Grand Champion, MO State Fair  
1st & Grand Champion, Ozark Empire Fair  
Sire: De La Plaine B-King  
Dam: Stil-Dreamn HBJack Champagne  
Diesel Dixon, Conway, MO



NOM

**Carley's B-King Checkers**

Born: 12/2/20  
5th, Central National  
1st, 1st BU, Grand & Supreme Champion, Central WI  
State Fair  
Sire: De La Plaine B-King  
Dam: Cici's Dozer Carley  
Hunter & Peyton Offer, Auburndale, WI



NOM

**Grand-View Vicking Dream On-ET**

Born: 9/3/20  
1st, 1st BU & Res. Int. Champion, Midwest National  
1st, 1st BU & Res. Int. Champion, WI State Show  
1st, 1st BU & Grand Champion, NEW High Protein  
Show  
Sire: De La Plaine Vicking-ET  
Dam: Grand-View HP Calimero Dane-ET  
Alexandra & Eva Jaskolski, Eland, WI



**Stil-Dreamn Vicking Jezmerelda**

Ava Kaskela, West Chester, PA



# JUNIOR THREE-YEAR-OLD

## 2023 Ayrshire Jr. All-American Contest

UNAN ALL-AMERICAN



### Sco-Lo Kingsire Boom

Born: 7/1/20

1<sup>st</sup> & Res. Intermediate Champion, Central National  
1<sup>st</sup>, 1<sup>st</sup> BU, Grand & Res. Supreme Champion, Youth Dairy Classic  
Sire: Bear-Ayr Distinct Kingsire - Dam: Old-Bankston-JC Britney-ET  
Cael, Chase & Caden Cannon + Madalynn, Tyler & Kaityllynn Arnold, Dyersville, IA



NOM

### SL-Acres Free Beer Beyonce

Born: 4/14/20

4<sup>th</sup>, Central National  
1<sup>st</sup>, 1<sup>st</sup> BU, Int. Champion & Grand Champion,  
MN State Fair  
1<sup>st</sup>, 1<sup>st</sup> BU, Res. Int. & HM Grand,  
Midwest Spring Show  
Sire: Terrace Bank Free Beer-ET  
Dam: Chaluka Paternel Bianka  
Starlight Acres, Q. Scott, J. Schaefer  
& G. Jackson, Little Falls, MN

RES. ALL-AMERICAN



### Farmstead Kingsire Hokey

Born: 7/3/20

2<sup>nd</sup> & HM Int. Champion, Central National  
Sire: Bear-Ayr Distinct Kingsire - Dam: Farmstead Burdette Hoosier-ET  
Keenan Thygesen & Zachary Johnson, Tunbridge, VT



NOM

### Cond-Ayr Iron Merci

Born: 5/13/20

2<sup>nd</sup> & HM Int. Champion, Southern National  
Sire: Cond-Ayr Gentle Ironman  
Dam: Cond-Ayr Free Mercedes  
Jaxon Conder, Brazil, IN

HM ALL-AMERICAN



### Wingert's Bigtime Journey

Born: 3/2/20

1<sup>st</sup>, 1<sup>st</sup> BU & Res. Intermediate Champion, Southern National  
3<sup>rd</sup>, Central National  
Sire: Marbrae Bigtime - Dam: Wingert's YB Gibbs Jules  
Eva Gilmore, Pearl City, IL



NOM

### Nor-Bert Kingsire Alayla

Born: 6/1/20

4<sup>th</sup>, Southern National  
5<sup>th</sup>, Central National  
2<sup>nd</sup> & HM Int. Champion, Midwest Spring Show  
Sire: Bear-Ayr Distinct Kingsire  
Dam: Reinholts Dempsey Aloha  
Dalton, Dillon & Breanne Freeman, Bremen, IN



# SENIOR THREE-YEAR-OLD

## 2023 Ayrshire Jr. All-American Contest

UNAN ALL-AMERICAN



### Moy-Ayr Berkely Darling

Born: 12/17/19

1st, Intermediate & Res. Grand, Midwest National; 1st, 1st BU, Intermediate & HM Grand Champion, Southern National; 1st & Intermediate Champion, Central National; 1st & Res. Grand, WI State Fair; 1st & Res. Grand, Walworth Co. Fair  
Sire: Palmyra Bendig Berkely-ET - Dam: Maple-Dell Burdette Daria-ET  
*Rebecca & Emily Schmidt, Delavan, WI*



### Gray Goose Kingsire Jill

Born: 10/30/19

3rd, Southern National  
Sire: Bear-Ayr Distinct Kingsire  
Dam: Gray Goose Rockstar Jessie  
*Julia Vunk, Edmeston, NY*

RES. ALL-AMERICAN



### Four-Hills King Sarah

Born: 9/1/19

3rd, Central National

Sire: Bear-Ayr Distinct Kingsire - Dam: Four-Hills Bur Snoop U 5837  
*Bradley, Johnny & Sarah Hill, Bristol, VT*

HM ALL-AMERICAN



### Klein's Thrills Tabby

Born: 11/20/19

2nd & 2nd BU, Southern National

3rd, Central National

Sire: Family-Af-Ayr DW Thrill-ET - Dam: Klein's Magees Jenny  
*Bryce Klein, Milton, IN*



# FOUR YEAR-OLD

# 2023 Ayrshire Jr. All-American Contest

## ALL-AMERICAN



**Miss Beer Money of Iowayside**

Born: 9/9/18

1<sup>st</sup>, Southern National; 2<sup>nd</sup>, Central National;

1<sup>st</sup>, 1<sup>st</sup> BU & Grand Champion, IA State Fair

Sire: Terrace Bank Free Beer-ET - Dam: Miss Brianna of Iowayside  
Dana & Madison Sickles + Jack & Sydney Carroll, Marengo, IA



**Shultz Kings J-Lo-ET**

Born: 3/3/19

2<sup>nd</sup> & Res. Sr. Champion, Mid-Atlantic National

2<sup>nd</sup>, Southern National

Sire: Bear-Ayr Distinct Kingsire

Dam: R-Lyn Dreamer Joy

Karlle Supplee, Chambersburg, PA

## RES. ALL-AMERICAN



**Jackson-Hill Champ Balboa**

Born: 12/18/18

1<sup>st</sup>, 1<sup>st</sup> BU & Sr. Champion, National Summer Spectacular

1<sup>st</sup>, 1<sup>st</sup> BU, Sr. & Grand Champion, Mid-Atlantic National

1<sup>st</sup>, 1<sup>st</sup> BU, Sr. & Grand Champion, NY State Fair

1<sup>st</sup>, 1<sup>st</sup> BU, Sr. & Grand Champion, WNY Summer Showcase

1<sup>st</sup>, 1<sup>st</sup> BU, Sr., Grand & Supreme Champion, Wyo Co. Fair

Sire: Cedarcut Colata's Champion - Dam: Jackson-Hill Outlaw Bailey  
Ashton Wilcox, Varysburg, NY



**Hidden-Valley DB Bermuda**

Born: 3/2/19

2<sup>nd</sup>, 2<sup>nd</sup> BU & HM Sr. Champion, Eastern States

National

3<sup>rd</sup>, Southern National

Sire: Family-Af-Ayr Rem DBL Barrel-ET

Dam: Hidden-Valley Reality Boutique-ET

Jared Small, Huntington, MA

## HM ALL-AMERICAN (tie)



**Sunny-Acres KS Kotton**

Born: 7/29/19

3<sup>rd</sup>, Central National

Sire: Bear-Ayr Distinct Kingsire - Dam: Sunny-Acres TSB Kashmir

Cadin & Gavin Valentine, Thurmont, MD



**Cedarcut Reagan Crown Carmen**

Born: 6/2/19

2<sup>nd</sup> & Res. Sr. Champion, National Summer Spectacular

2<sup>nd</sup>, 2<sup>nd</sup> BU & HM Champion, NY State Show

Sire: Palmyra Berkely Reagan-ET - Dam: Cedarcut Colata's Crown-ET

Megan Klossner, Turin, NY



# FIVE YEAR-OLD

# 2023 Ayrshire Jr. All-American Contest

UNAN ALL-AMERICAN



## Lazy M Distinct Reason

Born: 9/2/17 - 1<sup>st</sup> & 1<sup>st</sup> BU, Central National; 1<sup>st</sup>, 1<sup>st</sup> BU, Res. Sr. & Res. Grand, Southern National; 1<sup>st</sup>, 1<sup>st</sup> BU, Grand & Supreme, TN State Fair; 1<sup>st</sup>, 1<sup>st</sup> BU & Grand, TN State 4-H Show; 1<sup>st</sup>, 1<sup>st</sup> BU & Grand, Nashville Fair; 1<sup>st</sup>, 1<sup>st</sup> BU & Grand, Mid-District Dairy Show; 1<sup>st</sup>, 1<sup>st</sup> BU & Grand, Wilson Co. Jr. Show; 1<sup>st</sup>, 1<sup>st</sup> BU & Grand, Central Region 4-H Show

Sire: Family-Af-Ayr Distinction - Dam: Lazy M Prime Raindance  
Georgia Hazelwood + Forest, Kason & Kolbie Ozburn, Lewisburg, TN

RES. ALL-AMERICAN



## Ke-Mar-Lee Roush Greta

Born: 10/2/17

2<sup>nd</sup>, Central National; 1<sup>st</sup>, 1<sup>st</sup> BU, Grand & Supreme Champion, KS State Fair

Sire: Palmyra Bendig Roush-ET - Dam: Ke-Mar-Lee Berkely Gabbi  
Braxton & Brock Burgess, McPherson, KS

HM ALL-AMERICAN



## Nor-Bert Lochin Vesta

Born: 9/26/17

3<sup>rd</sup>, Central National

1<sup>st</sup>, Sr. & Grand Champion, IN State Fair

Sire: Libby's Lochinvar - Dam: Nor-Bert Reinholts Dre Vienna-ET  
Dalton, Dillon & Breanne Freeman, Bremen, IN



## Sathre-SSS Dempsey Mango

Born: 1/22/18

1<sup>st</sup>, Midwest National

1<sup>st</sup> & HM Sr. Champion, WI State Show

1<sup>st</sup> & Sr. Champion, Central WI State Fair

Sire: Maple-Dell Burdette Dempsey-ET

Dam: Sathre-SSS Berkely Max

Hunter, Peyton & Tanner Offer, Auburndale, WI



# AGED COW

## 2023 Ayrshire Jr. All-American Contest

UNAN ALL-AMERICAN



### Moy-Ayr Predator Lively

Born: 2/5/17

1<sup>st</sup>, Sr. & Grand Champion, Midwest National; 1<sup>st</sup>, Sr. & Grand Champion, Southern National; 1<sup>st</sup>, Res. Sr. & Res. Grand Champion, Central National; 1<sup>st</sup>, Sr., Grand & Supreme Champion, Midwest Quality Spring Colors; 1<sup>st</sup>, Grand & Res. Supreme Champion, WI State Fair; 1<sup>st</sup>, Grand & Supreme Champion, Walworth Co. Fair  
Sire: Forever Schoon Predator-ET - Dam: Moy-Ayr Modesto Lillian  
*Rebecca & Emily Schmidt, Delavan, WI*

RES. ALL-AMERICAN

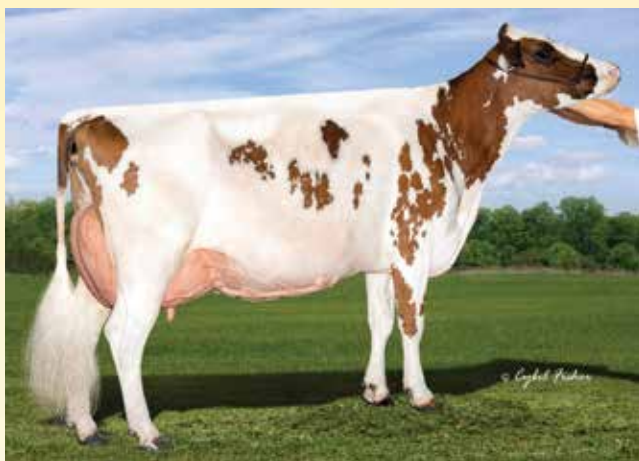

### Shaker Hollow Dbl Barl Elysia

Born: 3/6/16

1<sup>st</sup>, 1<sup>st</sup> BU, Sr. & Grand Champion, Eastern States National; 1<sup>st</sup> & 1<sup>st</sup> BU, National Summer Spectacular; 2<sup>nd</sup> & 2<sup>nd</sup> BU, Central National  
Sire: Family-Af-Ayr Rem DBL Barrel-ET - Dam: Trinkle Farms BJack Emily  
*Keenan Thygesen, Tunbridge, VT*

HM ALL-AMERICAN



### Miss Bikini of Iowayside

Born: 9/25/16

2<sup>nd</sup> & HM Sr. Champion, Southern National; 3<sup>rd</sup>, Central National  
Sire: Josthacreage Kal Gibb Twister - Dam: Miss Briskey of Iowayside  
*Dana & Madison Sickles, Marengo, IA*



# LIFETIME COMPONENT MERIT

## 2023 Ayrshire Jr. All-American Contest

UNAN ALL-AMERICAN



### Toppklen Wishful Thinking-ET

Born: 6/1/13

1<sup>st</sup>, 1<sup>st</sup> BU, Sr., Grand & Supreme Champion, Central National (WDE)

2<sup>nd</sup> & Res. Grand Champion, OH State Fair

1<sup>st</sup>, 1<sup>st</sup> BU, Sr. & Res. Grand Champion, Midwest Spring Show

1<sup>st</sup>, 1<sup>st</sup> BU, Grand & Supreme Champion, Mideast Spring Show

Sire: De La Plaine Prime - Dam: Conebella Sarge's Wendy

Logan Topp, West Salem, OH

RES. ALL-AMERICAN



### Bricker-Farms Gibbs Carvella

Born: 6/1/15

2<sup>nd</sup> & HM Grand, Central National

1<sup>st</sup>, 1<sup>st</sup> BU & Grand, OH State Fair

Sire: Palmyra Reality Gibbs-ET - Dam: Bricker Farms Burdette Cassy

Todd, Lynsey, Allison, Lacey & Kinslee Bricker + Carli Binckley, Salem, OH

## JUDGES' RANKINGS

The following people were asked to serve as judges in the 2023 Ayrshire All-American contest because of their role as a national show judge, or a judge of one of the largest state shows. If the judge had an interest in any animal, he or she did not judge that class.

Tyler Reynolds - National Summer Ayrshire Spectacular  
Greg Evans - Midwest National Ayrshire Show  
David Hanson - Mid-Atlantic National Ayrshire Open Show  
Carla Stetzer - Mid-Atlantic National Ayrshire Jr. Show  
Adam Liddle - Eastern States National Ayrshire Show  
Kurt Wolf - International Ayrshire Show  
Steve Searies - Associate Judge, International Ayrshire Show

Mike Hickman - Southern National Ayrshire Jr. Show  
Matt Hawbaker - Southern National Ayrshire Show  
Kelly Barbee - Vermont State Ayrshire Show  
Steve Wagner - New York State Fair Ayrshire Show  
Phil Topp - Midwest Ayrshire Spring Show  
Gene Hall - Kentucky State Fair Ayrshire Show  
Brandon Ferry - Iowa State Fair Ayrshire Show  
Michael Creek - Minnesota State Fair Ayrshire Show

|                                   | Tyler<br>Reynolds | Greg<br>Evans | David<br>Hanson | Carla<br>Stetzer | Adam<br>Liddle | Kurt<br>Wolf | Steve<br>Searies | Mike<br>Hickman | Matt<br>Hawbaker | Kelly<br>Barbee | Steve<br>Wagner | Phil<br>Topp | Gene<br>Hall | Brandon<br>Ferry | Michael<br>Creek | TOTAL |
|-----------------------------------|-------------------|---------------|-----------------|------------------|----------------|--------------|------------------|-----------------|------------------|-----------------|-----------------|--------------|--------------|------------------|------------------|-------|
| <b>Spring Heifer Calf</b>         |                   |               |                 |                  |                |              |                  |                 |                  |                 |                 |              |              |                  |                  |       |
| Kozy Kountry Reagan Maple-ET      | 1                 | 1             | 1               | 1                | 1              | --           | 1                | 1               | 1                | 1               | 1               | 1            | 1            | 1                | --               | 13    |
| Do-N-Joy Reagan Icon              | 2                 | 2             | 2               | 2                | 2              | --           | 2                | 2               | 2                | 2               | 2               | 2            | 2            | 2                | --               | 26    |
| Lazy M Auto My Mind               | 3                 | 3             | 3               | 3                | 3              | --           | 3                | 3               | 3                | 3               | 3               | 3            | 3            | 3                | --               | 39    |
| Old-McDonald-JC Automatic-ET      | 4                 | 4             | 4               | 4                | 5              | --           | 4                | 4               | 4                | 4               | 5               | 4            | 4            | 4                | --               | 54    |
| Palmyra Shockwave L Rina-ET       | 5                 | 5             | 5               | 5                | 6              | --           | 5                | 5               | 7                | 5               | 6               | 5            | 5            | 5                | --               | 69    |
| Ridale Reagan Karly-ET            | 6                 | 6             | 7               | 7                | 7              | --           | 6                | 7               | 5                | 6               | 8               | 7            | 6            | 6                | --               | 84    |
| Kozy Kountry Gentleman Miranda-ET | 8                 | 7             | 6               | 6                | 9              | --           | 7                | 6               | 6                | 9               | 4               | 6            | 7            | 7                | --               | 88    |
| Toppklen Reynolds Whittie-ET      | 9                 | 8             | 8               | 9                | 8              | --           | 8                | 9               | 8                | 8               | 7               | 8            | 9            | 8                | --               | 107   |
| Happy Acres Predator Ellie        | 7                 | 9             | 9               | 8                | 4              | --           | 10               | 10              | 10               | 7               | 9               | 9            | 8            | 10               | --               | 110   |
| Hidden Springs Reagan's Reba      | 10                | 10            | 10              | 10               | 10             | --           | 9                | 8               | 9                | 10              | 10              | 10           | 10           | 9                | --               | 125   |



|                                   | Tyler<br>Reynolds | Greg<br>Evans | David<br>Hanson | Carla<br>Stetzer | Adam<br>Liddle | Kurt<br>Wolf | Steve<br>Searles | Mike<br>Hickman | Matt<br>Hawbaker | Kelly<br>Barbee | Steve<br>Wagner | Phil<br>Topp | Gene<br>Hall | Brandon<br>Ferry | Michael<br>Creek | TOTAL |
|-----------------------------------|-------------------|---------------|-----------------|------------------|----------------|--------------|------------------|-----------------|------------------|-----------------|-----------------|--------------|--------------|------------------|------------------|-------|
| <b>Winter Heifer Calf</b>         |                   |               |                 |                  |                |              |                  |                 |                  |                 |                 |              |              |                  |                  |       |
| Budjon-Vail Autograph Kristina-ET | 1                 | 1             | 1               | 3                | 1              | --           | 1                | 1               | 1                | 1               | 1               | 1            | 1            | 1                | 1                | 16    |
| Budjon-Vail Autograph Kimberly-ET | 2                 | 2             | 2               | 1                | 2              | --           | 2                | 2               | 2                | 2               | 2               | 2            | 2            | 2                | 2                | 27    |
| Old-Bankston Kings Princess-ET    | 3                 | 3             | 3               | 2                | 4              | --           | 3                | 3               | 4                | 3               | 3               | 3            | 4            | 3                | 3                | 44    |
| Old-Bankston Pry For Sale-ET      | 5                 | 4             | 4               | 4                | 3              | --           | 4                | 9               | 3                | 4               | 4               | 4            | 5            | 6                | 4                | 63    |
| Mile High Reagan Megan            | 4                 | 7             | 8               | 5                | 5              | --           | 5                | 4               | 5                | 5               | 6               | 5            | 6            | 7                | 6                | 78    |
| Kozy Kountry Reagan Martini-ET    | 6                 | 5             | 6               | 6                | 6              | --           | 6                | 5               | 6                | 6               | 5               | 6            | 7            | 8                | 5                | 83    |
| Four-Hills Player Delight         | 8                 | 6             | 5               | 8                | 7              | --           | 9                | 6               | 7                | 8               | 8               | 8            | 3            | 4                | 8                | 95    |
| Carlanton Reagan Perfect Storm    | 7                 | 8             | 7               | 7                | 10             | --           | 8                | 7               | 8                | 7               | 7               | 7            | 8            | 5                | 7                | 103   |
| Stil-Dreamn Saguenay Chastain     | 11                | 9             | 9               | 11               | 8              | --           | 11               | 8               | 9                | 10              | 10              | 9            | 9            | 9                | 9                | 132   |
| Shultz Kings Bliss                | 9                 | 10            | 10              | 10               | 9              | --           | 10               | 11              | 10               | 9               | 9               | 10           | 11           | 10               | 11               | 139   |
| Stillmore Sargeant Mandora        | 13                | 11            | 11              | 9                | 11             | --           | 7                | 13              | 12               | 13              | 12              | 11           | 12           | 12               | 10               | 157   |
| Ayr-addiction Heartattack         | 10                | 12            | 13              | 12               | 12             | --           | 12               | 10              | 11               | 12              | 11              | 12           | 10           | 11               | 12               | 160   |
| Brushy-Brook R Hudu               | 12                | 13            | 12              | 13               | 13             | --           | 13               | 12              | 13               | 11              | 13              | 13           | 13           | 13               | 13               | 177   |
| <b>Fall Heifer Calf</b>           |                   |               |                 |                  |                |              |                  |                 |                  |                 |                 |              |              |                  |                  |       |
| Stylin Reynolds Monroe            | 1                 | 1             | 1               | 1                | 1              | --           | 1                | 1               | 1                | 1               | 1               | 1            | 1            | --               | 1                | 13    |
| Grand-View Champ Dyna             | 2                 | 2             | 2               | 2                | 2              | --           | 2                | 2               | 2                | 2               | 2               | 2            | 2            | --               | 2                | 26    |
| Budjon-Vail Rynolds Kangaroo-ET   | 3                 | 4             | 4               | 3                | 3              | --           | 3                | 3               | 3                | 3               | 3               | 3            | 5            | --               | 3                | 43    |
| Budjon-Vail Rynolds Kiwi-ET       | 4                 | 5             | 5               | 4                | 5              | --           | 4                | 6               | 4                | 4               | 4               | 4            | 7            | --               | 7                | 63    |
| Old-N-Lazy Acc Wing-ET            | 6                 | 7             | 6               | 5                | 6              | --           | 5                | 4               | 5                | 5               | 6               | 5            | 9            | --               | 5                | 74    |
| Four-Hill Burdette Victory-ET     | 7                 | 3             | 3               | 6                | 4              | --           | 6                | 7               | 7                | 6               | 9               | 6            | 3            | --               | 9                | 76    |
| Rustic-Creek-KG Ringer Julip-ET   | 5                 | 6             | 7               | 8                | 7              | --           | 8                | 5               | 6                | 8               | 7               | 7            | 4            | --               | 4                | 82    |
| Designer-TA Reynolds Broadway     | 8                 | 9             | 9               | 7                | 8              | --           | 7                | 8               | 8                | 7               | 8               | 8            | 8            | --               | 6                | 101   |
| Brushy-Brook PBR Shorty           | 9                 | 8             | 8               | 9                | 9              | --           | 9                | 10              | 9                | 9               | 5               | 9            | 10           | --               | 8                | 112   |
| Silver-Lane Double Illusion       | 10                | 10            | 10              | 10               | 10             | --           | 10               | 9               | 10               | 10              | 10              | 10           | 6            | --               | 10               | 125   |
| <b>Summer Yearling</b>            |                   |               |                 |                  |                |              |                  |                 |                  |                 |                 |              |              |                  |                  |       |
| B-3 Ayr Tux Wilma                 | 1                 | 1             | 1               | 1                | 1              | --           | 1                | 1               | 1                | 1               | 1               | 1            | 1            | 1                | 1                | 14    |
| Bricker-Farms Champions Choice    | 2                 | 2             | 3               | 2                | 2              | --           | 2                | 2               | 2                | 2               | 2               | 2            | 4            | 3                | 2                | 32    |
| Old-Bankston-AL Winner            | 3                 | 3             | 4               | 4                | 3              | --           | 4                | 3               | 3                | 3               | 4               | 3            | 3            | 2                | 3                | 45    |
| Redwood Reynolds Skye-ET          | 4                 | 5             | 6               | 6                | 5              | --           | 3                | 4               | 5                | 4               | 5               | 4            | 5            | 4                | 4                | 64    |
| Marilie Reality Morgane-ET        | 5                 | 4             | 7               | 5                | 4              | --           | 5                | 5               | 4                | 5               | 6               | 5            | 7            | 9                | 6                | 77    |
| Jackson-Hill Reagan Topple        | 7                 | 7             | 2               | 3                | 8              | --           | 8                | 8               | 7                | 7               | 3               | 7            | 2            | 5                | 5                | 79    |
| Sweet-Wood Player Bliss           | 6                 | 6             | 5               | 7                | 6              | --           | 7                | 6               | 6                | 6               | 7               | 6            | 9            | 7                | 7                | 91    |
| Kozy Kountry Ringer Peaches-ET    | 8                 | 9             | 8               | 9                | 9              | --           | 9                | 9               | 9                | 8               | 8               | 10           | 6            | 8                | 9                | 119   |
| Gilly's Rushmore Jealousy         | 9                 | 8             | 10              | 8                | 7              | --           | 6                | 7               | 8                | 9               | 10              | 11           | 11           | 6                | 10               | 120   |
| B.E.L. Kingsire Puddles           | 11                | 10            | 11              | 10               | 11             | --           | 10               | 10              | 11               | 10              | 9               | 9            | 10           | 11               | 8                | 141   |
| Brushy-Brook Predator Hyna        | 10                | 11            | 9               | 11               | 10             | --           | 11               | 11              | 10               | 11              | 11              | 8            | 8            | 10               | 11               | 142   |
| <b>Spring Yearling</b>            |                   |               |                 |                  |                |              |                  |                 |                  |                 |                 |              |              |                  |                  |       |
| Old-N-Lazy KS Matalica            | 1                 | 1             | 1               | 1                | 1              | --           | 1                | 1               | 1                | 1               | 1               | 1            | 2            | 1                | 1                | 15    |
| Jackson-Hill Joan Jett            | 2                 | 2             | 2               | 2                | 2              | --           | 2                | 2               | 2                | 2               | 2               | 2            | 1            | 2                | 2                | 27    |
| Blind-Buck-Valley Paprika-ET      | 3                 | 3             | 3               | 3                | 3              | --           | 3                | 3               | 3                | 3               | 4               | 3            | 3            | 3                | 3                | 43    |
| JL Royal Ruby Barclay Brynlee     | 4                 | 4             | 5               | 4                | 4              | --           | 6                | 4               | 4                | 4               | 5               | 5            | 5            | 7                | 4                | 65    |
| Steel-Fire Vicking Kathy          | 7                 | 6             | 6               | 10               | 6              | --           | 10               | 6               | 7                | 10              | 3               | 4            | 4            | 4                | 5                | 88    |
| Coulee-Crest Rushmore Callie      | 5                 | 7             | 7               | 7                | 5              | --           | 7                | 7               | 6                | 5               | 7               | 6            | 6            | 8                | 6                | 89    |
| Mile High Lochinvar Kream Pie     | 6                 | 5             | 4               | 6                | 7              | --           | 8                | 5               | 5                | 6               | 8               | 9            | 8            | 6                | 7                | 90    |
| Nordic-Point Sargeant Elanor      | 8                 | 8             | 9               | 8                | 9              | --           | 5                | 10              | 8                | 7               | 9               | 8            | 11           | 5                | 9                | 114   |
| Bar-Vue Reagan Barbie-ET          | 9                 | 9             | 8               | 5                | 8              | --           | 4                | 8               | 9                | 8               | 10              | 10           | 10           | 9                | 8                | 115   |
| Old-Bankston-JC Breezy            | 10                | 10            | 10              | 9                | 10             | --           | 9                | 11              | 10               | 9               | 6               | 7            | 7            | 10               | 10               | 128   |
| Hidden Valley Kodiak Tipsy        | 11                | 11            | 11              | 11               | 11             | --           | 11               | 9               | 11               | 11              | 11              | 11           | 9            | 11               | 11               | 150   |
| <b>Winter Yearling</b>            |                   |               |                 |                  |                |              |                  |                 |                  |                 |                 |              |              |                  |                  |       |
| Bricker-Farms King Cinderella-ET  | 1                 | 1             | 1               | 1                | 1              | 1            | 1                | 1               | 1                | 1               | 1               | 1            | 1            | 1                | 1                | 15    |
| Locust-Spring Re Twist            | 2                 | 2             | 2               | 3                | 3              | 2            | 2                | 2               | 2                | 2               | 2               | 2            | 3            | 2                | 2                | 33    |
| Miss Bewitched of Iowayside       | 4                 | 3             | 4               | 7                | 4              | 4            | 3                | 3               | 4                | 3               | 3               | 3            | 5            | 3                | 4                | 57    |
| TwinCounty Beath Party            | 5                 | 4             | 5               | 6                | 5              | 4            | 5                | 4               | 5                | 4               | 4               | 4            | 8            | 4                | 5                | 72    |
| Riddle-Me-This Champ Snowstorm    | 6                 | 5             | 6               | 4                | 6              | 6            | 5                | 5               | 6                | 5               | 7               | 6            | 10           | 5                | 6                | 88    |
| SML Ring Beth Dutton              | 3                 | 6             | 8               | 8                | 2              | 3            | 8                | 10              | 3                | 9               | 6               | 5            | 7            | 8                | 3                | 89    |
| Glamourview Beth Dutton-ET        | 7                 | 7             | 7               | 5                | 7              | 7            | 7                | 6               | 7                | 6               | 5               | 7            | 6            | 6                | 7                | 97    |
| Jackson-Hill Ringer Beemer        | 9                 | 8             | 3               | 2                | 8              | 9            | 10               | 8               | 9                | 7               | 9               | 9            | 2            | 9                | 8                | 110   |
| Bar-Vue Rooster Piper             | 8                 | 10            | 9               | 9                | 8              | 9            | 8                | 7               | 8                | 8               | 8               | 8            | 9            | 7                | 10               | 127   |
| Smith Bros PBR Giggles            | 10                | 9             | 10              | 10               | 10             | 10           | 6                | 9               | 10               | 10              | 10              | 10           | 4            | 10               | 9                | 137   |
| <b>Fall Yearling</b>              |                   |               |                 |                  |                |              |                  |                 |                  |                 |                 |              |              |                  |                  |       |
| Good-Vue Reach Gibson-ET          | 1                 | 1             | --              | 1                | 1              | --           | 1                | 1               | 1                | 1               | 1               | 1            | 1            | 2                | 1                | 14    |
| Glenmar-Dale Fruity Pebbles       | 3                 | 2             | --              | 4                | 2              | --           | 2                | 2               | 2                | 2               | 2               | 2            | 3            | 1                | 2                | 29    |
| Vales-Pride Jazz Expression       | 2                 | 3             | --              | 2                | 3              | --           | 3                | 3               | 3                | 3               | 3               | 3            | 2            | 3                | 3                | 36    |
| Heineman Tuxedo Sriracha          | 4                 | 4             | --              | 3                | 4              | --           | 4                | 4               | 4                | 4               | 4               | 4            | 6            | 4                | 4                | 53    |
| Grand-View Tuxedo Devyn-ET        | 5                 | 5             | --              | 5                | 5              | --           | 5                | 5               | 5                | 5               | 6               | 5            | 5            | 5                | 5                | 66    |
| Old-N-Lazy Acc Mikedrop-ET        | 6                 | 7             | --              | 6                | 6              | --           | 6                | 6               | 6                | 6               | 7               | 6            | 4            | 6                | 6                | 78    |
| B-Ruthless Ring Rollin 7s-ET      | 7                 | 6             | --              | 7                | 7              | --           | 7                | 7               | 7                | 7               | 8               | 9            | 7            | 7                | 7                | 93    |
| Vieux Village Tuxedo Jingle       | 9                 | 8             | --              | 8                | 8              | --           | 9                | 8               | 8                | 9               | 5               | 7            | 8            | 8                | 8                | 103   |
| Stillmore Tuxedo Ideal            | 8                 | 9             | --              | 9                | 9              | --           | 8                | 9               | 9                | 8               | 9               | 8            | 9            | 9                | 9                | 113   |
| <b>Jr. Best 3 Females</b>         |                   |               |                 |                  |                |              |                  |                 |                  |                 |                 |              |              |                  |                  |       |
| Bricker Farms                     | 2                 | 1             | 2               | 2                | 1              | 1            | 1                | 1               | 1                | 1               | 2               | 1            | 2            | 1                | 1                | 20    |
| Jeff Atherton                     | 3                 | 4             | 1               | 1                | 2              | 2            | 6                | 3               | 2                | 5               | 1               | 4            | 1            | 3                | 3                | 41    |
| Kozy Kountry #2                   | 4                 | 2             | 3               | 3                | 3              | 3            | 5                | 2               | 3                | 2               | 4               | 2            | 3            | 2                | 2                | 43    |
| Kozy Kountry #1                   | 1                 | 3             | 4               | 4                | 4              | 4            | 3                | 4               | 4                | 3               | 3               | 3            | 4            | 4                | 4                | 52    |
| Rachel Hefel & Mark Fisher        | 5                 | 5             | 6               | 6                | 6              | 5            | 4                | 5               | 5                | 4               | 5               | 6            | 6            | 5                | 6                | 79    |
| Kozy Kountry #3                   | 6                 | 6             | 5               | 5                | 5              | 6            | 2                | 6               | 6                | 6               | 6               | 5            | 5            | 6                | 5                | 80    |
| <b>Milking Yearling</b>           |                   |               |                 |                  |                |              |                  |                 |                  |                 |                 |              |              |                  |                  |       |
| Palmyra Ringer B Rayna-ET         | 1                 | --            | 1               | 2                | 1              | 1            | 1                | 1               | 1                | 1               | 2               | 1            | 3            | 1                | --               | 17    |
| Sunny-Acres TCB Velvet            | 2                 | --            | 2               | 1                | 2              | 3            | 2                | 2               | 3                | 3               | 3               | 2            | 2            | 3                | --               | 30    |
| Coppenbarger Kingsire Trinity     | 3                 | --            | 3               | 3                | 3              | 2            | 4                | 3               | 2                | 2               | 1               | 4            | 1            | 2                | --               | 33    |
| Ullmstar-Misty Aire K Woke        | 4                 | --            | 4               | 4                | 4              | 4            | 3                | 4               | 4                | 4               | 4               | 3            | 4            | 4                | --               | 50    |
| Redcarpet-GW Bad Girl-ET          | 5                 | --            | 5               | 5                | 5              | 5            | 5                | 5               | 5                | 5               | 5               | 5            | 5            | 5                | --               | 65    |
| Designer-TA Reagan Bippybopboo    | 6                 | --            | 6               | 6                | 6              | 6            | 6                | 6               | 6                | 6               | 6               | 6            | 6            | 6                | --               | 78    |
| Wingert's Reagan Star             | 7                 | --            | 7               | 7                | 7              | 7            | 7                | 7               | 7                | 7               | 7               | 7            | 7            | 7                | --               | 91    |
| <b>Summer Jr. 2-Year-Old</b>      |                   |               |                 |                  |                |              |                  |                 |                  |                 |                 |              |              |                  |                  |       |
| Glenmar-Dale King's Wish          | 1                 | 1             | 1               | 1                | 1              | 1            | 1                | 1               | 1                | 1               | 1               | --           | 1            | 1                | --               | 13    |
| Bavaroise Predator Riley          | 2                 | 2             | 2               | 2                | 2              | 2            | 2                | 2               | 2                | 2               | 2               | --           | 3            | 5                | --               | 30    |
| Toppglen Kingsire Guinevere       | 3                 | 3             | 3               | 3                | 3              | 3            | 3                | 3               | 3                | 3               | 3               | --           | 4            | 2                | --               | 39    |
| KY-Blue WH Salem                  | 4                 | 4             | 4               | 4                | 4              | 4            | 4                | 4               | 4                | 4               | 4               | --           | 2            | 3                | --               | 49    |
| Wingert's Remsburg Elegance       | 5                 | 5             | 5               | 5                | 5              | 5            | 5                | 5               | 5                | 5               | 5               | --           | 5            | 4                | --               | 64    |
| Kingsire Jazzy                    | 6                 | 6             | 6               | 6                | 6              | 6            | 8                | 6               | 6                | 6               | 6               | --           | 7            | 6                | --               | 81    |
| Marlie Burdette Muscade-ET        | 7                 | 7             | 7               | 7                | 7              | 8            | 7                | 8               | 8                | 8               | 8               | --           | 6            | 7                | --               | 96    |
| Palmyra Jamaica R Ginger          | 8                 | 8             | 8               | 8                | 7              | 7            | 6                | 7               | 7                | 7               | 7               | --           | 8            | 8                | --               | 96    |



|                                       | Tyler<br>Reynolds | Greg<br>Evans | David<br>Hanson | Carla<br>Stetzer | Adam<br>Liddle | Kurt<br>Wolf | Steve<br>Searles | Mike<br>Hickman | Matt<br>Hawbaker | Kelly<br>Barbee | Steve<br>Wagner | Phil<br>Topp | Gene<br>Hall | Brandon<br>Ferry | Michael<br>Creek | TOTAL |
|---------------------------------------|-------------------|---------------|-----------------|------------------|----------------|--------------|------------------|-----------------|------------------|-----------------|-----------------|--------------|--------------|------------------|------------------|-------|
| <b>Jr. 2-Year-Old</b>                 |                   |               |                 |                  |                |              |                  |                 |                  |                 |                 |              |              |                  |                  |       |
| Twincounty Bacardi Breezer-ET         | 1                 | 1             | --              | 1                | 1              | --           | 1                | 1               | 1                | 3               | 1               | 1            | 1            | --               | 1                | 14    |
| Coulee-Crest Kingsire Clover          | 3                 | 2             | --              | 2                | 2              | --           | 3                | 2               | 2                | 1               | 2               | 2            | 2            | --               | 2                | 25    |
| Heineman Tuxedo Buzzarini             | 2                 | 3             | --              | 3                | 3              | --           | 4                | 3               | 3                | 2               | 3               | 3            | 3            | --               | 3                | 35    |
| Old-N-Lazy Reagan Markle-ET           | 4                 | 5             | --              | 5                | 4              | --           | 2                | 4               | 4                | 4               | 4               | 4            | 5            | --               | 4                | 49    |
| Heineman Tuxedo Chaos                 | 5                 | 4             | --              | 4                | 5              | --           | 5                | 5               | 5                | 5               | 6               | 5            | 4            | --               | 5                | 58    |
| Good-Vue Burdette Gabbi-ET            | 6                 | 13            | --              | 6                | 6              | --           | 6                | 6               | 6                | 6               | 8               | 7            | 12           | --               | 7                | 89    |
| Old-N-Lazy Gentle Winnie              | 7                 | 8             | --              | 9                | 7              | --           | 9                | 11              | 7                | 9               | 5               | 6            | 6            | --               | 6                | 90    |
| Vales-Pride Prime Rickle              | 8                 | 6             | --              | 7                | 8              | --           | 7                | 7               | 8                | 8               | 9               | 10           | 7            | --               | 8                | 93    |
| Grand-View Burdette Devi              | 9                 | 7             | --              | 8                | 10             | --           | 8                | 8               | 9                | 7               | 7               | 8            | 11           | --               | 9                | 101   |
| Shultz Reagan Fantasy                 | 11                | 9             | --              | 10               | 11             | --           | 11               | 9               | 11               | 11              | 12              | 9            | 10           | --               | 12               | 126   |
| Myline On Top at Midnight             | 10                | 11            | --              | 11               | 9              | --           | 10               | 12              | 10               | 10              | 11              | 14           | 9            | --               | 14               | 131   |
| Myline Rockin On Topp                 | 12                | 10            | --              | 14               | 13             | --           | 14               | 14              | 12               | 12              | 10              | 13           | 14           | --               | 11               | 149   |
| Silver-Lane Reagan's Brandy           | 14                | 14            | --              | 12               | 12             | --           | 13               | 13              | 14               | 14              | 14              | 12           | 8            | --               | 10               | 150   |
| Xtreme-HV Kingsire Brookings          | 13                | 12            | --              | 13               | 14             | --           | 12               | 10              | 13               | 13              | 13              | 11           | 13           | --               | 13               | 150   |
| <b>Sr. 2-Year-Old</b>                 |                   |               |                 |                  |                |              |                  |                 |                  |                 |                 |              |              |                  |                  |       |
| B-Wil Kingsire Willow                 | 1                 | --            | 1               | 1                | 1              | --           | 1                | 1               | 1                | 1               | 1               | 1            | 1            | 1                | 1                | 13    |
| Blackstone R Vengeance-ET             | 2                 | --            | 2               | 2                | 2              | --           | 2                | 2               | 2                | 2               | 2               | 2            | 2            | 3                | 2                | 27    |
| Hi-Ayr-View Kingsire Glisten          | 3                 | --            | 3               | 3                | 3              | --           | 3                | 3               | 3                | 3               | 3               | 3            | 3            | 2                | 3                | 38    |
| Grand-View Bigstar Brielle            | 5                 | --            | 4               | 4                | 6              | --           | 5                | 4               | 4                | 4               | 4               | 4            | 6            | 4                | 5                | 59    |
| Sunny-Acres Reagan's Kalico           | 6                 | --            | 5               | 5                | 4              | --           | 6                | 5               | 5                | 5               | 5               | 5            | 7            | 7                | 4                | 70    |
| Toppplen Barclay Sweet Tea            | 7                 | --            | 6               | 8                | 8              | --           | 7                | 7               | 6                | 6               | 7               | 6            | 8            | 6                | 6                | 88    |
| B-Ruthless Kingsire Rose-ET           | 8                 | --            | 7               | 7                | 7              | --           | 8                | 9               | 7                | 7               | 8               | 7            | 10           | 5                | 8                | 98    |
| Bar-Vue Champ Voo Doo                 | 4                 | --            | 8               | 9                | 5              | --           | 4                | 5               | 10               | 9               | 9               | 8            | 9            | 9                | 9                | 98    |
| Barrens-View B-King Velvet            | 10                | --            | 10              | 6                | 10             | --           | 9                | 8               | 8                | 11              | 6               | 10           | 5            | 10               | 7                | 110   |
| Klein's Shinnings Sybel               | 9                 | --            | 9               | 10               | 9              | --           | 10               | 10              | 9                | 8               | 10              | 9            | 4            | 8                | 10               | 115   |
| Stillmore Trident Mylanta             | 11                | --            | 11              | 11               | 11             | --           | 11               | 11              | 11               | 10              | 11              | 11           | 11           | 11               | 11               | 142   |
| <b>Jr. 3-Year-Old</b>                 |                   |               |                 |                  |                |              |                  |                 |                  |                 |                 |              |              |                  |                  |       |
| Vieux Village G Montana               | 1                 | --            | 1               | 1                | 1              | --           | 1                | 1               | 1                | 1               | 1               | 1            | 1            | 1                | 1                | 13    |
| Old-N-Lazy KS Madalynn                | 2                 | --            | 4               | 2                | 2              | --           | 2                | 2               | 2                | 2               | 3               | 2            | 2            | 3                | 4                | 32    |
| Shadow-W Champ Alibi                  | 3                 | --            | 2               | 3                | 5              | --           | 3                | 3               | 3                | 3               | 2               | 3            | 3            | 6                | 2                | 41    |
| Sco-Lo Kingsire Boom                  | 4                 | --            | 3               | 4                | 3              | --           | 4                | 4               | 4                | 4               | 4               | 4            | 4            | 2                | 3                | 47    |
| Farmstead Kingsire Hokey              | 6                 | --            | 5               | 5                | 6              | --           | 5                | 5               | 5                | 5               | 5               | 5            | 5            | 4                | 5                | 66    |
| Grand-View Tuxedo Damita              | 5                 | --            | 6               | 6                | 4              | --           | 6                | 6               | 6                | 6               | 6               | 6            | 7            | 7                | 6                | 77    |
| Wingerts Bigtime Journey              | 7                 | --            | 7               | 7                | 7              | --           | 8                | 7               | 7                | 7               | 7               | 7            | 6            | 5                | 7                | 89    |
| SL-Acres Free Beer Beyonce            | 8                 | --            | 9               | 8                | 8              | --           | 7                | 9               | 8                | 8               | 9               | 9            | 8            | 9                | 8                | 108   |
| Family-Af-Ayr Jackpot Dime            | 10                | --            | 8               | 10               | 10             | --           | 9                | 8               | 10               | 10              | 8               | 8            | 9            | 8                | 9                | 117   |
| Nor-Bert Kingsire Alayla              | 9                 | --            | 10              | 9                | 9              | --           | 10               | 10              | 9                | 9               | 10              | 10           | 10           | 10               | 10               | 125   |
| Blue-Spruce Reagan Mariah-ET          | 11                | --            | 11              | 11               | 11             | --           | 11               | 11              | 11               | 11              | 11              | 11           | 11           | 11               | 11               | 143   |
| <b>Sr. 3-Year-Old</b>                 |                   |               |                 |                  |                |              |                  |                 |                  |                 |                 |              |              |                  |                  |       |
| Heineman Kingsire Cold Brew           | 1                 | --            | 1               | 1                | 1              | --           | 1                | 1               | 1                | 1               | 1               | 1            | 1            | 1                | --               | 12    |
| Moy-Ayr Berkely Darling               | 2                 | --            | 2               | 2                | 2              | --           | 3                | 3               | 3                | 2               | 3               | 2            | 2            | 2                | --               | 28    |
| Palmyra Lochinvar B Rejoice           | 3                 | --            | 3               | 4                | 3              | --           | 2                | 2               | 2                | 8               | 2               | 3            | 3            | 9                | --               | 44    |
| Elite-HP Karuba-ET                    | 4                 | --            | 4               | 3                | 4              | --           | 4                | 4               | 4                | 3               | 4               | 4            | 5            | 4                | --               | 47    |
| Redwood Siren Stella                  | 5                 | --            | 5               | 5                | 6              | --           | 5                | 5               | 5                | 4               | 7               | 5            | 7            | 3                | --               | 62    |
| Chaluka Burdette Xana-ET              | 6                 | --            | 6               | 6                | 7              | --           | 6                | 6               | 7                | 5               | 5               | 6            | 8            | 6                | --               | 74    |
| Eller's Berkely Tipsy                 | 7                 | --            | 7               | 7                | 8              | --           | 7                | 8               | 8                | 6               | 8               | 9            | 9            | 7                | --               | 91    |
| Hardy-Farm Champ Kopper               | 9                 | --            | 9               | 10               | 5              | --           | 10               | 7               | 6                | 10              | 6               | 7            | 4            | 10               | --               | 93    |
| Four-Hills King Sarah                 | 8                 | --            | 8               | 8                | 9              | --           | 8                | 9               | 9                | 7               | 9               | 8            | 10           | 5                | --               | 98    |
| Klein's Thrills Tabby                 | 10                | --            | 10              | 9                | 10             | --           | 9                | 10              | 10               | 9               | 10              | 10           | 6            | 8                | --               | 111   |
| Gray Goose Kingsire Jill              | 11                | --            | 11              | 11               | 11             | --           | 11               | 11              | 11               | 11              | 11              | 11           | 11           | 11               | --               | 132   |
| <b>4-Year-Old</b>                     |                   |               |                 |                  |                |              |                  |                 |                  |                 |                 |              |              |                  |                  |       |
| Heineman Reagan Roz                   | 1                 | --            | 1               | 2                | 1              | --           | 1                | 1               | 1                | 1               | 2               | 1            | 2            | 1                | 1                | 16    |
| Margot Precious                       | 2                 | --            | 2               | 1                | 2              | --           | 2                | 2               | 2                | 2               | 1               | 2            | 1            | 2                | 2                | 23    |
| Vieux Village Gentleman Joy           | 3                 | --            | 3               | 3                | 3              | --           | 3                | 3               | 3                | 3               | 3               | 3            | 3            | 3                | 3                | 39    |
| Sunny-Acres TSB Lady Gaga             | 5                 | --            | 4               | 5                | 5              | --           | 4                | 4               | 5                | 4               | 4               | 4            | 4            | 5                | 5                | 58    |
| Sunny-Acres Perfecter Silk            | 4                 | --            | 5               | 4                | 4              | --           | 5                | 5               | 4                | 5               | 5               | 5            | 6            | 6                | 4                | 62    |
| Belleroute Barrel Aimo-ET             | 6                 | --            | 6               | 8                | 6              | --           | 6                | 6               | 7                | 8               | 8               | 6            | 8            | 4                | 6                | 85    |
| Ridale Berkely Margarita-ET           | 7                 | --            | 7               | 9                | 7              | --           | 7                | 7               | 8                | 6               | 9               | 8            | 9            | 7                | 8                | 99    |
| Old-N-Lazy-JC Reagan Carissa          | 10                | --            | 8               | 6                | 8              | --           | 8                | 9               | 6                | 7               | 6               | 7            | 7            | 8                | 9                | 99    |
| Coppenbarger Burdette Tina            | 9                 | --            | 10              | 7                | 9              | --           | 9                | 10              | 9                | 10              | 7               | 9            | 5            | 9                | 10               | 113   |
| Three-JK Jayes Dempsey Rubie Mae      | 8                 | --            | 9               | 10               | 11             | --           | 12               | 8               | 10               | 9               | 10              | 11           | 10           | 10               | 7                | 125   |
| Miss Beer Money of Iowayside          | 11                | --            | 11              | 11               | 12             | --           | 10               | 11              | 11               | 11              | 11              | 10           | 12           | 11               | 12               | 144   |
| Hidden-Valley DB Bermuda              | 12                | --            | 12              | 12               | 10             | --           | 11               | 12              | 12               | 12              | 12              | 12           | 11           | 12               | 11               | 151   |
| <b>5-Year-Old</b>                     |                   |               |                 |                  |                |              |                  |                 |                  |                 |                 |              |              |                  |                  |       |
| Miss Malibu Mimosa                    | 1                 | 2             | 1               | 1                | 1              | --           | 1                | 1               | 1                | 1               | 2               | 1            | 1            | 3                | --               | 17    |
| Family-Af-Ayr Maxxx Dreamer           | 2                 | 1             | 2               | 2                | 2              | --           | 2                | 2               | 4                | 2               | 1               | 2            | 2            | 1                | --               | 25    |
| Family-Af-Ayr Bravo Dare              | 3                 | 3             | 3               | 3                | 4              | --           | 3                | 3               | 5                | 3               | 3               | 4            | 3            | 2                | --               | 42    |
| Palmyra Booth BD Rosy                 | 5                 | 5             | 4               | 6                | 5              | --           | 4                | 4               | 3                | 4               | 4               | 5            | 4            | 4                | --               | 57    |
| Ridale Reagan Mandy Moore-ET          | 4                 | 4             | 5               | 4                | 3              | --           | 9                | 7               | 2                | 7               | 5               | 3            | 7            | 8                | --               | 68    |
| Ridale Reagan Vivid-ET                | 6                 | 8             | 6               | 5                | 7              | --           | 5                | 5               | 6                | 5               | 9               | 6            | 6            | 7                | --               | 81    |
| Lazy M Distinct Reason                | 7                 | 6             | 7               | 8                | 8              | --           | 6                | 8               | 9                | 6               | 6               | 7            | 5            | 5                | --               | 88    |
| Deer-Hill Predator Brooke             | 9                 | 7             | 8               | 9                | 6              | --           | 8                | 6               | 8                | 8               | 8               | 8            | 8            | 9                | --               | 102   |
| Ke-Mar-Lee Roush Greta                | 8                 | 9             | 9               | 7                | 9              | --           | 7                | 9               | 7                | 9               | 7               | 9            | 9            | 6                | --               | 105   |
| <b>Aged Cow</b>                       |                   |               |                 |                  |                |              |                  |                 |                  |                 |                 |              |              |                  |                  |       |
| Old-Bankston JC Banner                | 1                 | --            | 1               | 1                | 1              | --           | 1                | 1               | 1                | 1               | 1               | 1            | 1            | 1                | 1                | 13    |
| Moy-Ayr Predator Lively               | 3                 | --            | 3               | 2                | 3              | --           | 3                | 3               | 3                | 3               | 4               | 3            | 2            | 2                | 3                | 37    |
| Old-N-Lazy Dream of a Diva            | 2                 | --            | 2               | 4                | 2              | --           | 2                | 2               | 2                | 2               | 2               | 2            | 7            | 3                | 2                | 37    |
| Ridale Burdette Shique-ET             | 4                 | --            | 4               | 3                | 4              | --           | 4                | 4               | 4                | 4               | 3               | 4            | 4            | 5                | 4                | 51    |
| Redwood Dempsey Shardha               | 5                 | --            | 5               | 5                | 5              | --           | 5                | 5               | 5                | 5               | 5               | 5            | 5            | 4                | 5                | 68    |
| Sunny-Acres Perfecter Kirby           | 6                 | --            | 6               | 6                | 8              | --           | 6                | 6               | 7                | 6               | 6               | 6            | 8            | 6                | 6                | 84    |
| Shaker Hollow Dbl Barl Elysia         | 7                 | --            | 7               | 7                | 7              | --           | 7                | 7               | 9                | 7               | 8               | 7            | 6            | 7                | 7                | 88    |
| Yellow Briar Petula 2                 | 9                 | --            | 8               | 8                | 6              | --           | 9                | 8               | 6                | 9               | 9               | 8            | 3            | 9                | 8                | 100   |
| Miss Bikini of Iowayside              | 8                 | --            | 9               | 9                | 9              | --           | 8                | 9               | 8                | 8               | 7               | 9            | 9            | 8                | 9                | 110   |
| <b>Lifetime Component Merit</b>       |                   |               |                 |                  |                |              |                  |                 |                  |                 |                 |              |              |                  |                  |       |
| Toppplen Wishful Thinking-ET          | 1                 | 1             | 1               | 1                | 1              | --           | 1                | 1               | 1                | 1               | 1               | 1            | 1            | 1                | 1                | 14    |
| Bricker-Farms Gibbs Carvella          | 2                 | 2             | 2               | 2                | 2              | --           | 2                | 2               | 3                | 2               | 2               | 2            | 4            | 2                | 2                | 31    |
| Haynes-Farm Dazzle Banshee            | 3                 | 3             | 3               | 3                | 4              | --           | 3                | 3               | 2                | 3               | 3               | 3            | 2            | 3                | 3                | 41    |
| Ridale Nemo Serenity-ET               | 4                 | 4             | 4               | 4                | 3              | --           | 4                | 5               | 4                | 4               | 4               | 4            | 3            | 4                | 4                | 55    |
| Yellow Briar Burdette Panama          | 5                 | 6             | 7               | 6                | 6              | --           | 6                | 4               | 7                | 5               | 6               | 5            | 5            | 6                | 7                | 81    |
| Locust-Spring Prime Snickers          | 6                 | 5             | 5               | 5                | 7              | --           | 5                | 6               | 6                | 7               | 7               | 6            | 7            | 5                | 5                | 82    |
| Old-N-Lazy Gentle Wipeout-ET          | 7                 | 7             | 6               | 7                | 5              | --           | 7                | 7               | 5                | 6               | 5               | 7            | 6            | 7                | 6                | 88    |
| <b>Sr. Best 3 Females</b>             |                   |               |                 |                  |                |              |                  |                 |                  |                 |                 |              |              |                  |                  |       |
| Angela Fuller                         | 1                 | --            | 1               | 1                | 1              | 1            | 1                | 1               | 1                | 1               | 1               | 1            | 1            | 1                | 1                | 14    |
| Sunny Acres Farm                      | 2                 | --            | 2               | 2                | 2              | 2            | 2                | 2               | 2                | 2               | 2               | 2            | 3            | 2                | 2                | 29    |
| Tanner, Brennan, Marissa & Logan Topp | 3                 | --            | 3               | 3                | 3              | 3            | 3                | 3               | 3                | 3               | 3               | 3            | 2            | 3                | 3                | 41    |



# AMSS *Junior* AWARD PROGRAMS

OUR JUNIORS DO SOME INCREDIBLE THINGS - GET RECOGNIZED!  
MORE DETAILS ABOUT AWARDS AND FORMS ARE AVAILABLE ON  
THE AMSS WEBSITE UNDER THE JUNIORS TAB OR BY REQUEST FROM  
THE AMSS OFFICE.

## AWARD APPLICATIONS DUE MAY 15, 2024 WINNERS ANNOUNCED AT THE AMSS NATIONAL CONVENTION

- **MICHAEL HALPIN JUNIOR PROGRESSIVE BREEDER AWARDS**

Mike was a national board member, enthusiastic Milking Shorthorn breeder and promoter, and spread that passion to all he met. Two awards are given in his memory to juniors that demonstrate involvement in junior Milking Shorthorn activities, farm and/or care of their own cattle, as well as other agriculture, youth, community and school activities. An interview is required.

- **RACHEL SURRIDGE NATIONAL YOUTH CONTEST**

Rachel was a past AMSS office manager and considered the AMSS her family. This award focuses on a junior's involvement on their farm operation, emphasizing involvement in the breed development of the herd, responsibilities in their operation, and highlight their leadership in and outside of the Milking Shorthorn Society and their future plans. An interview is required.

- **CINDY CLIMER & JIM KING MEMORIAL SCHOLARSHIPS**

Given in memory of Cindy Climer and Jim King, 2012 AMSS Co-Citizens of the Year, who both gave much of their time and energy to the service of AMSS and AMSJS memberships. Several scholarships will be awarded to eligible applicants. Does not require a live interview.

- **QUEEN CONTEST**

The Queen will have the opportunity to represent the breed during at least three National Shows and National Convention the following year. She should represent her title at every Milking Shorthorn event she attends through the year. An interview is required.

- **AMBASSADOR CONTEST**

Duties include assisting in award presentations at Milking Shorthorn shows and national convention and promoting the breed at all events they attend.

- **JUNIOR EXCHANGE PROGRAM**

This program connects AMSJS members with sister breeds, either in the United Kingdom or Australia. On this approximately one-month trip, the winner will stay on several different family farms and perform various duties. They will also give a presentation of their trip at the following national convention.

- **JUNIOR MILK PRODUCTION AWARDS**

Juniors may apply for production class awards for any qualifying animal they own.



# AMSS AWARD PROGRAMS

RECEIVE RECOGNITION FOR YOUR OUTSTANDING  
CATTLE, HERD, AND INDIVIDUALS!

MORE DETAILS AND FORMS FOR ALL AWARDS ARE AVAILABLE ON THE  
AMSS WEBSITE UNDER THE PROGRAMS/SERVICES TAB OR BY REQUEST  
FROM THE AMSS OFFICE.

## **AWARD APPLICATIONS DUE APRIL 15, 2024** **WINNERS ANNOUNCED AT THE AMSS NATIONAL CONVENTION**

- **WILLARD E. GERNER MERITORIOUS BROOD COW**  
Based on PPR values of cow & daughters
- **HARDY COWS** – DHIR herds eligible for individual cows that completed the following in 2023:  
*Bronze* - 100,000m or 4,000f or 3,500p in 6 lactations or less  
*Silver* - 150,000m or 6,000f or 5,250p in 9 lactations or less  
*Gold* - 200,000m or 8,000f or 7,000p  
*Diamond* - 250,000m or 10,000f or 8,250p  
*Platinum* - 300,000m or 12,000f or 10,000p
- **COW OF THE YEAR**  
Based on 305-day records, classification, number of daughters, show winnings, age, and calving interval
- **MILK QUALITY HERD AWARD**  
Yearly SCC average < 150,000
- **RED, WHITE & ROAN CLUB**  
Meet 2 of 3 categories below at end of productive life: 150,000M or 6,000F or 5,250P
- **GOLD STAR DAM**  
Recognizes outstanding maternal contributions to the breed based on daughter classification and completed milk records
- **CITIZEN OF THE YEAR AWARD**  
Based on dedication to Milking Shorthorns through efforts that have benefited the breed and/or Society
- **DUAL PURPOSE BREEDER OF THE YEAR AWARD**  
Based on dedication to Dual Purpose Milking Shorthorns through efforts that have benefited the breed and/or Society
- **HARRY CLAMPITT YOUNG BREEDER AWARD**  
Ages 21-45 qualify, based on participation at local, state, district and/or national levels (may include shows, sales, committee work, breed promotion, and offices held)



# Board of Directors Meeting Minutes

## 2023 Winter Board Meeting Action Items

December 1-2, 2023

Kylie Preisinger moved; Susan Lee seconded to increase Bull Book fees as follows: full page, single listing \$150.00, multiple full-page listings \$110.00 each, half page \$90.00, Listed Bulls \$ 30.00, Business card ad \$100.00. Motion passed.

Joanna Landrum moved, Susan Lee seconded to reinstate the website classified section-\$25/ad for undetermined amount of time, need to be camera ready. If the ad needs to be created, the cost will be \$50.00. Motion passed.

Susan Lee moved; Allen Hess seconded to send a letter to USLGE stating we will not be a member. Motion passed.

Kylie Preisinger moved; Allen Hess seconded beginning 1/1/24 AMSS will retain 10% of all semen sold, from the semen tank, in addition to the \$2.00 handling fee. Motion passed.



AMERICAN MILKING SHORTHORN SOCIETY

Susan Lee moved; Michelle Upchurch seconded to buy a mushroom for shipper tank under \$500.00 Motion passed.

Kylie Preisinger moved; Joanna Landrum seconded to adopt the disciplinary procedures as presented (attached) to board effective 12/1/23. Motion passed.

Kylie Preisinger moved, Katie Agnew seconded AMSS will have an online sale from March 18-21, 2024, with entries due March 5, 2024. Motion passed.

Kylie Preisinger moved; Katie Agnew seconded beginning 1/1/24 junior membership funds will be deposited into the AMSS general fund. The first year of a junior membership, juniors will not receive the Angle automatically. The free first year adult membership will not be applied.

Motion passed. One opposed.

Allen Hess moved; Katie Agnew seconded to increase the junior membership at a show to \$50.00. Motion passed.

Susan Lee moved; Allen Hess seconded to approve the fee sheet changes as stated on 12/2/23 (attached). Motion passed.

Darren Ropp moved; Allen Hess seconded AMSS will not have a booth at WDE in 2024. Motion passed.

Joanna Landrum moved; Katie Agnew seconded to approve the budget for 2024. Motion passed.

Katie Agnew moved; Larry Landsgard seconded to sign the contract with Dairy Agenda today for the coming year. Motion passed.

Kylie Preisinger moved; Joanna Landrum seconded to approve all committee reports as presented. Motion passed

*Respectfully submitted,  
Kate Gully, Executive Secretary*

## US AYRSHIRE CALENDAR

### DEADLINES

MARCH 1, 2024

**National Ayrshire Youth Scholarship Deadline**

MARCH 1, 2024

**Classification Sign-Up Deadline** (May Schedule)\*

MARCH 31, 2024

**Final Sign-up Deadline for 2024 REWARDS Program**

APRIL 1, 2024

**Classification Sign-Up Deadline** (June Schedule)\*

MAY 1, 2024

**Classification Sign-Up Deadline** (July Schedule)\*

JUNE 1, 2024

**National Ayrshire Youth Contests Deadlines** (Ambassador, Poster & Display Contest, Photo Contest, Quiz Bowl & Jeopardy

Contests)\*

JUNE 1, 2024

**Classification Sign-Up Deadline** (August Schedule)\*

AUGUST 1, 2024

**National Ayrshire Youth Shows Ownership Deadline**

### MEETINGS

JUNE 18-21, 2024

**National Ayrshire Convention** - Hosted by Ohio Ayrshire Breeders, Fremont, OH

### SALES

MARCH 23, 2024

**Shades of Excellence Sale**, West Union, IA

APRIL 5, 2024

**Kentucky National Sale**, Louisville, KY

APRIL 13, 2024

**Wisconsin Spring Sale**, Thorp, WI

APRIL 27, 2024

**Pennsylvania Spring Sale**, Shippensburg, PA

APRIL 27, 2024

**Emerald-Farms 75th Anniversary Celebration Sale**, at the farm, Winchester, OH

MAY 4, 2024

**KCKC Springtime Showcase**, Manchester, IA

MAY 6, 2024

**Mile High Celebration Sale**, Green County Fairgrounds, Monroe, WI

MAY 11, 2024

**Grand Finale at Grand-View Ayrshires**, Cecil, WI

JUNE 21, 2024

**Grand National Ayrshire Sale**, Fremont, OH

*\*See page 126 for full classification schedule*



# 2024 Annual AMSS Meeting Announcement

## To the Members of the American Milking Shorthorn Society:

Please let this notice serve as invitation to the 2024` annual meeting of the American Milking Shorthorn Society to be held Friday, June 28, 2024, at 10:00 am EST. The meeting will take place at the Fireside Inn & Suites in West Lebanon, New Hampshire

To be eligible to vote at this year's meeting, you must be a paid adult member by March 31, 2024.

The ballot for election of delegates will be mailed separately. Delegates are chosen from the ballot to represent members and districts with the right and duty to vote on all matters that are presented at the annual meeting. Keep in mind, you may vote individually if you are present at the annual meeting. Business to come before the membership at the annual meeting includes:

1) Reports from the president and committees on programs and policies of the society discussed by the board of directors and subsequent action taken.

2) Election of directors to fill seats vacated by: Matt Henkes, Joanna Landrum, Adam Luchterhand, and Jerry Merrill. Joanna Landrum, Adam Luchterhand, and Jerry Merrill are eligible for re-election. Matt Henkes is not eligible for re-election. This seat will not be filled as the board moves to 10 members.

The national sale will be held on Saturday, June 29, 2024 at the Cornish Fairgrounds, Cornish, New Hampshire beginning at 10 am.

*Respectfully submitted,*  
Kate Gulley  
Executive Secretary

# AMSS CALENDAR

## DEADLINES

APRIL 1, 2024

**Classification Sign-Up Deadline**  
(June Schedule)\*

APRIL 15, 2024

**AMSS Adult Award Nominations Due**  
See AMSS website for details

MAY 1, 2024

**Classification Sign-Up Deadline**  
(July Schedule)\*

MAY 15, 2024

**NAtional Junior Award Nominations Due**  
See AMSS website for details

JUNE 1, 2024

**Classification Sign-Up Deadline**  
(August Schedule)\*

## MEETINGS

FEBRUARY 17, 2024

**Wisconsin State Meeting**, Baraboo, WI

JUNE 26-29, 2024

**AMSS National Convention**, West Lebanon, NH

## SALES

FEBRUARY 29, 2024

**3<sup>rd</sup> Annual Cardinal & Gold Classic Online Sale**, Cowbuyer.com

MARCH 6-9, 2024

**Stateline SPring Showcase Sale**, Cowbuyer.com

MARCH 9, 2024

**Hard Core Selection Sale VII**, Muncy, PA & Cowbuyer.com

MARCH 18-21, 2024

**AMSS Spring Spectacular Online Sale**, Cowbuyer.com

APRIL 6, 2024

**Pioneer Dairy Classic Sale**, Lancaster, WI & Cowbuyer.com

APRIL 13, 2024

**IL PDCA Sale**, Pontiac, IL & Cowbuyer.com

APRIL 20, 2024

**WI Dairyland Milking Shorthorn Sale**, Neillsville, WI & Cowbuyer.com

MAY 6, 2024

**Mile High Genetics Celebration Sale**, Monroe, WI & Cowbuyer.com

JUNE 29, 2024

**AMSS National Sale**, West Lebanon, NH & Cowbuyer.com

## SHOWS

MARCH 23-29, 2024

**NY Spring Dairy Carousel Show**, Hamburg, NY

APRIL 24-28, 2024

**WI Dairy Showcase**, Madison, WI

MAY 11-12, 2024

**Midwest Quality Colors Show**, Monroe, WI

JUNE 27, 2024

**National Junior Heifer Show**, West Lebanon, NH

JULY 13-16, 2024

**Midwest Regional Milking Shorthorn Show**, Beaver Dam, WI

*\*See page 126 for full classification schedule*

**NOTE – Classification applications must be filled out and submitted at least 2 months prior to month of classification. Applications are available on the AMSS website.**

*Eager for the latest information concerning Milking Shorthorn events? Visit [www.milkinshorthorn.com](http://www.milkinshorthorn.com) to stay up to date!*



# MAPLETON VALLEY FARMS

*as Featured with Foremost Farms USA*

Pat and Phyllis Agnew and family continue a five-generation farming legacy at Mapleton Valley Farms in Oconomowoc, Wisconsin, with their 55-cow dairy operation. Their small farm has deep roots in the local community in the heart of America's Dairyland, and they've even branched out internationally with their dairy endeavors.

Their practice of international herd breeding dates to the 1960's with Phyllis's father, Willard, when he introduced Australian Illawarra Shorthorn genetics into their dairy farm just 30 miles from the current operation. "We bred a bull used in the UK, Australia, and New Zealand," Phyllis said. Last summer, the Agnews welcomed two new calves born on their farm from embryos imported from Australia.

"It's awesome, educational and enjoyable having an international connection with so many fellow dairymen," Phyllis said. "My daughter, Katie, made a few trips to visit friends in Australia, and we have hosted student trainees and dairy farmers from Australia, the UK, Japan Sweden, Italy, Germany and the Netherlands. Learning goes both ways."

The Agnews special interest in Milking Shorthorns has been a successful endeavor. They are involved in the American Milking Shorthorn Society (AMSS); Pat served as an AMSS Director and Katie is in her second term as National Director for AMSS. Pat and Phyllis's son, Tom, has judged shows at the local and national level for AMSS. Several All-American Milking Shorthorn winners have emerged from their herd of production-tested and classified cattle. In 2017, the Agnews' 7-year-old Milking Shorthorn bred on their farm won the Wisconsin Cow of the Year Award.

The family is involved in agriculture in many ways. After living their childhood on the family farm, Katie and Tom became third generation UW-Madison alumni, following in the footsteps of their mother and her father who attended the UW Ag Short Course. Katie teaches at a large urban high school, where she advocated for the addition of an Agricultural Science class that started in 2020. Tom has his own business but also does custom crop work. Tom's two children help their grandparents on the farm and participate in 4-H and showed cattle at county and state fairs and the World Dairy Expo this year.

The Agnew family works as a team to ensure the smooth operation of Mapleton Valley Farm, each playing an integral role. In addition to the regular farm duties that Pat and Phyllis undertake



*The Mapleton Valley Crew from left: Pat, Bryn, Phyllis, Katie, Blake, Tom, and Keely Agnew*

on the farm, Katie helps with milking and Tom with crop management. "There's nothing better than working with family. It is not always easy, but that's how we grow," Phyllis said. They also have appreciated the relationship with their Foremost Farms field reps in the past, and they are looking forward to building that same relationship with Brian Ulness, their recently assigned Foremost Farms field. "We appreciate the connection they provide to the cooperative."

Mapleton Valley Farms produces their own alfalfa, soybeans, corn, wheat and winter rye for forage. They also raise their own cattle replacements, making sure to expose calves to headlocks for ease of handling. "All dairy folks will agree that a special passion is needed to raise cattle; that's what drives us to keep going every day," Phyllis said.

In the last several years, the Agnews made improvements to Mapleton Valley Farm, including the addition of free stalls and tie stalls where cows are milked. "We added a sealed storage unit, and as with all dairies, tried to repair and preserve what we can," Phyllis said.

It's gratifying for the Agnews to hear from people that 'if I was a cow, I would want to live here' on their beautiful farm. With the urban expansion in their community, the Agnews work hard to give rural farming a good look. "We're not big, but we are able to continue in a way that still fits our neighborhood. It's important to us that the 4,000 cars passing by our farm every day get a positive impression of agriculture," Phyllis said.





Jack Miller

# Jack Miller Memorial National Ayrshire Youth Heifer Show



*Ayrshire youth will take center stage at the Jack Miller Memorial National Youth Heifer Show. Jack Miller made such a tremendous impact on the Ayrshire breed. He was a former Ohio and National ABA Distinguished Service Award Winner, as well as a former ABA National Master Breeder Award Winner. He was a mentor to many, and a friend to all. The committee is working on a memorable experience for this show with lots of fun and great prizes for Ayrshire youth.*

**JUNE 21, 2024 • 8:00 AM**  
**SANDUSKY COUNTY FAIRGROUNDS, FREMONT, OHIO**  
*Held in conjunction with the 2024 National Ayrshire Convention*

- Any class winners or champions that wish to be drafted for the sale may do so immediately after the show.
- All Ayrshire youth coming to the convention from across the U.S. are eligible to participate.
- Show will include heifer classes as well as showmanship classes.

Show committee contacts: Josh Mitttower (419) 579-6816 or Troy Knoll (419) 681-0751

**Entry Deadline: June 1, 2024**

**Late Entries Due: June 14, 2024**

**Send entries to: Rebekah Headings | 1335 Lombard Chuckery Rd. | Plain City OH 43064 | (937) 243-5203**

Arrival of Heifers: May arrive after noon Monday, June 17 & must be in place by Thursday, June 20 at noon

Judging Date: Friday, June 21, 2024 - 8:00 AM

Release Time: Immediately following show, animals must leave premises by Noon Saturday, June 22

Entry Fee: \$10 per animal, Late entries \$25 per animal.

Judge: Marc Bolen, Fremont, OH

**Special cash awards will also be available for:**

|                                    |   |
|------------------------------------|---|
| <b>Junior Champion - \$500</b>     | <b>Reserve Junior Champion - \$250</b>    |
| <b>Best Bred and Owned - \$100</b> | <b>Reserve Best Bred and Owned - \$50</b> |

*Class winners and showmanship winners will each receive a special award. ALL youth participants will be eligible to win prizes! Barn help will be available to assist in care of animals Wednesday during the day as well as evening chores on Wednesday (youth contest day) and Thursday (farm tour and evening activity). Bedding will be provided.*

## GENERAL RULES

**Eligibility:** Must be a National Ayrshire Junior Member, applications and payment can be made at the show. Exhibitors may participate the year of their 9th birthday and until December 31 of the year in which he or she turns 21 years old. There will be a peewee showmanship class for younger kids.

**Ownership:** Animals may be owned solely by the junior exhibitor or in a partnership provided the junior exhibitor's name appears on the registration papers. Registration papers will be checked at the show. In lieu of ownership, a lease agreement will be accepted. An approved lease of a 4-H, state or FFA program will be recognized upon verification at the National Ayrshire Office. If a lease program is not available in your state, a form may be obtained from the National office.

### Participation:

a. Only one animal may be exhibited by each exhibitor in each class. Not more than four may be shown in the entire show that were not bred by the exhibitor. In order to qualify as breeder, the registration papers must show the Junior exhibitor or a partnership including the junior exhibitor as the breeder.

b. One substitution out of class will be permitted, as well as one substitution within class.

c. To be eligible to compete for the cash awards, ribbons or recognition, an animal must be shown by the Junior in all cases except by prior written approval. If approved, another Junior must show the animal. Adults are not allowed to show in any case.

d. White pants must be worn. A National Ayrshire Youth Heifer Show t-shirt will be provided to all exhibitors.

**Entry Fee:** Exhibitors mailing entries postmarked on or before June 1 must pay a fee of \$10.00 per head. Entries to be mailed to: Show Secretary, Rebekah Headings, 1335 Lombard Chuckery Rd., Plain City, OH 43064



|   |      |    |    |    |    |    |    |    |    |   |
|---|------|----|----|----|----|----|----|----|----|---|
| All animals exhibiting in a national Ayrshire show must be verified as at least 87% Ayrshire by the U.S. Ayrshire Breeders Association.       |      |    |    |    |    |    |    |    |    |   |
| <b>Spring Heifer Calf</b> - March 1, 2024 - May 31, 2024  | \$50 | 45 | 40 | 35 | 30 | 25 | 20 | 15 | 10 | 5 |
| <b>Winter Heifer Calf</b> - December 1, 2023 - February 28, 2024  | \$50 | 45 | 40 | 35 | 30 | 25 | 20 | 15 | 10 | 5 |
| <b>Fall Heifer Calf</b> - September 1, 2023 - November 30, 2023   | \$50 | 45 | 40 | 35 | 30 | 25 | 20 | 15 | 10 | 5 |
| <b>Summer Yearling</b> - June 1, 2023 - August 31, 2023   | \$50 | 45 | 40 | 35 | 30 | 25 | 20 | 15 | 10 | 5 |
| <b>Spring Yearling</b> - March 1, 2023 - May 31, 2023   | \$50 | 45 | 40 | 35 | 30 | 25 | 20 | 15 | 10 | 5 |
| <b>Winter Yearling</b> - December 1, 2022 - February 28, 2023   | \$50 | 45 | 40 | 35 | 30 | 25 | 20 | 15 | 10 | 5 |
| <b>Fall Yearling (not in milk)</b> - September 1, 2022 - November 20, 2022  | \$50 | 45 | 40 | 35 | 30 | 25 | 20 | 15 | 10 | 5 |
| <b>Junior Champion Female</b> - \$500 cash award <b>Reserve Junior Champion Female</b> - \$250 cash award                                     |      |    |    |    |    |    |    |    |    |   |
| <b>Best Animal Bred and Owned Awards</b> - Registration papers will be checked to verify that the individual junior exhibitor is the breeder. |      |    |    |    |    |    |    |    |    |   |
| <b>Best Animal Bred and Owned</b> - \$100 cash award <b>Reserve Best Animal Bred and Owned</b> - \$50 cash award                              |      |    |    |    |    |    |    |    |    |   |

SHOWMANSHIP CLASSES

Junior Showmanship Class - Ages 9-11 as of show day      Intermediate Showmanship Class - Ages 12-15 as of show day  
Senior Showmanship Class - Ages 16-21 as of show day      Pee Wee Showmanship Class - Ages 8 & Under as of show day  
The showmanship classes will be the last classes in the Junior Ayrshire Show.

Entries & fees to be mailed to: Show Secretary, Rebekah Headings, 1335 Lombard Chuckery Rd., Plain City, OH 43064

OHIO NATIONAL AYRSHIRE YOUTH HEIFER SHOW ENTRY FORM

Exhibitor Name \_\_\_\_\_ Birth Date \_\_\_\_\_

Address \_\_\_\_\_

Telephone & Email \_\_\_\_\_

Parents \_\_\_\_\_

T-Shirt Size (circle)    Youth:   Small   Med   Large            Adult:   Small   Med   Large   X-Large   XX-Large

Name of entry \_\_\_\_\_

Birthdate \_\_\_\_\_      Registration Number \_\_\_\_\_

Sire \_\_\_\_\_      Registration Number \_\_\_\_\_

Dam \_\_\_\_\_      Registration Number \_\_\_\_\_

Class Entered \_\_\_\_\_      Is animal bred & owned? Y/N \_\_\_\_\_

Name of entry \_\_\_\_\_

Birthdate \_\_\_\_\_      Registration Number \_\_\_\_\_

Sire \_\_\_\_\_      Registration Number \_\_\_\_\_

Dam \_\_\_\_\_      Registration Number \_\_\_\_\_

Class Entered \_\_\_\_\_      Is animal bred & owned? Y/N \_\_\_\_\_

Name of entry \_\_\_\_\_

Birthdate \_\_\_\_\_      Registration Number \_\_\_\_\_

Sire \_\_\_\_\_      Registration Number \_\_\_\_\_

Dam \_\_\_\_\_      Registration Number \_\_\_\_\_

Class Entered \_\_\_\_\_      Is animal bred & owned? Y/N \_\_\_\_\_



# Ayrshire Top Classified Cows

## US Ayrshire Excellent Cows

September 2023 - December 2023

| ANIMAL NAME                    | FINAL SCORE | BORN       | DATE SCORED | BAA  | OWNER  |
|--------------------------------|-------------|------------|-------------|------|--|
| BRICKER-FARMS GIBBS CARVELLA   | 95          | 06/01/2015 | 07/13/2023  | 1185 | TODD + LYNSEY + ALLISON BRICKER, SALEM, OH         |
| MOWRY'S BURDETTE SUMMER        | 95          | 07/01/2011 | 09/14/2023  | 1185 | HALL'S AYRSHIRES & V-LANE FARM, CUSHING, OK        |
| OLD-N-LAZY DREAM OF A DIVA     | 95          | 03/01/2015 | 09/14/2023  | 1185 | ROSDALE GENETICS & MAIER, OXFORD, WI               |
| TOPPGLN WISHFUL THINKING       | 95          | 06/01/2013 | 10/20/2023  | 1185 | TANNER, BRENNAN, MARISSA &, NEW BREMEN, OH         |
| DEER-HILL PREDATOR BROOKE      | 94          | 08/06/2018 | 10/20/2023  | 1172 | BEVERLY J. DONOVAN, BENTON, ME                     |
| FAMILY-AF-AYR MAXXX DREAMER    | 94          | 12/01/2017 | 10/18/2023  | 1172 | HEFEL, RACHEL & FISHER, MARK, EPWORTH, IA          |
| HARDY FARM BERKELEY EMERY      | 94          | 03/26/2013 | 10/19/2023  | 1172 | HENRY JACK HARDY, FARMINGTON, ME                   |
| HARDY FARM POKER ROWDY         | 94          | 11/12/2011 | 10/19/2023  | 1172 | HENRY JACK HARDY, FARMINGTON, ME                   |
| MISS MALIBU MIMOSA             | 94          | 03/04/2018 | 10/18/2023  | 1172 | WOLF, MICHELLE, MELISSA BURNS &, EPWORTH, IA       |
| MOY-AYR PREDATOR LIVELY        | 94          | 02/05/2017 | 08/01/2023  | 1172 | SCHMIDT, STEVE, PAULINE., DELEVAN, WI              |
| OLD-BANKSTON J.C. BANNER       | 94          | 03/03/2017 | 10/31/2023  | 1172 | JAGER & WALTON GLAMOUR VIEW, WALKERSVILLE, MD      |
| RIDALE BURDETTE SHIQUE         | 94          | 06/09/2014 | 10/19/2023  | 1172 | RYAN & MARJORIE RIDA, WORTHINGTON, MA              |
| ARTHURACRES DEMPSEY ALISE      | 93          | 03/27/2017 | 10/18/2023  | 1160 | MYRON ARTHUR, DELWEIN, IA                          |
| CHALUKA PRIME ZALI             | 93          | 03/27/2012 | 08/12/2023  | 1160 | SAVANNA SEMRA, CRESCENT, OK                        |
| EMERALD-FARMS ROUSH CLOVER     | 93          | 08/28/2016 | 12/09/2023  | 1160 | KASSADY, TAYLOR, CODY, WINCHESTER, OH              |
| HARDY-FARM SARGE VONEISHA      | 93          | 04/27/2009 | 10/19/2023  | 1160 | HENRY JACK HARDY, FARMINGTON, ME                   |
| KOZY KOUNTRY JIGGLE            | 93          | 06/02/2015 | 11/18/2023  | 1160 | CASSIE CLARK, HAGERSTOWN, MD                       |
| OLD-BANKSTON-JC ABERCROMBIE    | 93          | 09/09/2017 | 10/16/2023  | 1160 | WOLF, KURT & CANNON, JOHN, EPWORTH, IA             |
| PALMYRA BOOTH BD ROSY          | 93          | 03/20/2018 | 08/09/2023  | 1160 | EVAN P. CREEK, HAGERSTOWN, MD                      |
| PALMYRA CALIMERO R ROSY        | 93          | 03/03/2015 | 08/09/2023  | 1160 | EVAN P. CREEK, HAGERSTOWN, MD                      |
| SCAPELAND DEMPSEY WHIMSY       | 93          | 10/31/2017 | 09/11/2023  | 1160 | JENNY YOUNG, FORT ANN, NY                          |
| SCAPELAND P BILLIE             | 93          | 01/21/2018 | 08/20/2023  | 1160 | BETHANY & BRYANT FORTIN, ELLENBURG CENTER, NY      |
| BELLEROUTE BARREL AIMO         | 92          | 09/01/2018 | 12/13/2023  | 1070 | SHOCKING GENETICS, CHAMBERSBURG, PA                |
| BLUE-SPRUCE VICKING BREE       | 92          | 03/05/2019 | 10/07/2023  | 1148 | BLUE SPRUCE FARM INC, BRIDPORT, VT                 |
| COND-AYR FREE MERCEDES         | 92          | 09/01/2017 | 11/15/2023  | 1147 | BRAD & LACEY & JAXON & LOGAN, BRAZIL, IN           |
| DEER-HILL FASHIONETTA          | 92          | 06/14/2016 | 10/20/2023  | 1147 | BEVERLY J. DONOVAN, BENTON, ME                     |
| ELITE-HP MASTERPIECE           | 92          | 06/01/2019 | 12/06/2023  | 1148 | PETER VAIL, ENGLEWOOD, FL                          |
| FAMILY-AF-AYR BRAVO DARE       | 92          | 12/20/2017 | 08/07/2023  | 1147 | SARAH BORCHARDT, CALEDONIA, IL                     |
| HIDDEN-VALLEY BURDETTE ROSEBUD | 92          | 09/01/2014 | 12/10/2023  | 1147 | SUSAN & ROYSTON G EDWARDS, NEWVILLE, PA            |
| LAZY M DISTINCT REASON         | 92          | 09/02/2017 | 09/03/2023  | 1147 | HAZELWOOD, GEORGIA & FOREST OZBURN., LEWISBURG, TN |
| LOCUST-SPRING VK SVETLANA      | 92          | 08/01/2018 | 09/24/2023  | 1147 | ERIC BOGARDUS, SLOANVILLE, NY                      |
| MOY-AYR BERKELEY LULLABY       | 92          | 12/21/2017 | 11/15/2023  | 1147 | BRAD & LACEY & JAXON & LOGAN, BRAZIL, IN           |
| OLD-N-LAZY-KC REAGAN CARISSA   | 92          | 12/02/2018 | 11/16/2023  | 1146 | CADYN + CALEB THOMPSON + GIBSON, ELIZABETH, KY     |
| ONWORD-LAZYM DISTINCT ANNALISE | 92          | 06/05/2016 | 10/08/2023  | 1147 | ROSDALE GENETICS & MAIER, OXFORD, WI               |
| PALMYRA MAGELLAN L GINGER      | 92          | 12/01/2018 | 12/06/2023  | 1080 | PETER VAIL, ENGLEWOOD, FL                          |
| PALMYRA REAGAN BR BLUSH        | 92          | 03/09/2019 | 12/06/2023  | 1147 | PETER VAIL, ENGLEWOOD, FL                          |
| SHADY-DALE DEMPSEY KATRINA     | 92          | 01/29/2016 | 12/09/2023  | 1147 | ADAM & KASSADY RAINES, WINCHESTER, OH              |
| BEN-AYR BURDETTE CHICK         | 91          | 09/19/2017 | 12/09/2023  | 1135 | FENTON BROS., WINCHESTER, OH                       |
| DANDY'S MEL CHARLIES ANGEL     | 91          | 02/25/2017 | 09/14/2023  | 1135 | DAN & SANDRA & ABIGAIL CARPENTER, DANVILLE, MI     |
| DEER-HILL BIG SHOT FLASHYJEM   | 91          | 07/06/2019 | 10/20/2023  | 1140 | BEVERLY J. DONOVAN, BENTON, ME                     |
| DEER-HILL PIXIEDUST FAIRY      | 91          | 06/13/2018 | 10/20/2023  | 1135 | BEVERLY J. DONOVAN, BENTON, ME                     |
| ELITE HP PAT PAJAMAS           | 91          | 07/26/2016 | 09/29/2023  | 1135 | DEREK LONG, WELLSBORO, PA                          |
| ELITE-HP KARUBA                | 91          | 12/04/2019 | 10/08/2023  | 1145 | SKI-PAL & KNN-ENHRES, EPWORTH, IA                  |
| ELLER'S BERKELEY TIPSYS        | 91          | 09/04/2019 | 11/16/2023  | 1143 | VANNOY, EMMETT, TRE WRIGHT, LUCAS, EMINENCE, KY    |
| EMERALD-FARMS DREAMER ANABELLE | 91          | 04/02/2020 | 12/06/2023  | 1147 | MADELYN TOPP, WAPAKONETA, ME                       |
| FOUR-HILLS KING SARAH          | 91          | 09/01/2019 | 09/05/2023  | 1143 | BRADLEY & JOHNNY & SARAH HILL, BRISTOL, VT         |
| GLENMAR-DALE BURDETTE DHARMA   | 91          | 06/18/2018 | 07/21/2023  | 1135 | MARK & BECKY BROWN, STITZER, WI                    |
| GLENMAR-DALE REAGAN DEZI       | 91          | 04/21/2018 | 07/21/2023  | 1135 | MARK & BECKY BROWN, STITZER, WI                    |
| GRAND-VIEW REAGAN BERRIES      | 91          | 10/27/2018 | 09/26/2023  | 1135 | TIMOTHY H. & KATIE BUSCH, CECIL, WI                |
| GRAND-VIEW REAL DILEMMA        | 91          | 03/15/2016 | 09/22/2023  | 1135 | ROBERT A. BARTHOLOMEW JR, EAST CHATAM, NY          |
| HARDY-FARM CHAMP KOPPER        | 91          | 10/23/2019 | 10/19/2023  | 1142 | HENRY JACK HARDY, FARMINGTON, ME                   |
| HARDY-FARM CHAMP VIVA          | 91          | 10/08/2019 | 10/19/2023  | 1143 | HENRY JACK HARDY, FARMINGTON, ME                   |
| HIDDEN-VALLEY BURDETTE SANGRIA | 91          | 06/22/2015 | 12/10/2023  | 1135 | ROYSTON G. III COALE, NEWVILLE, PA                 |
| JACKSON-HILL SHOWSTAR BAYLOR   | 91          | 09/09/2016 | 12/09/2023  | 1135 | EMMA & MAGGIE MATHWEES, NEW VIENNA, OH             |
| JEMS-AYRSHIRES B GLOSS         | 91          | 06/10/2014 | 12/10/2023  | 1135 | JENNIFER E. ZINN, NEWVILLE, PA                     |
| KLEIN'S THRILLS TABBY          | 91          | 11/20/2019 | 12/10/2023  | 1143 | EVELYN KLEIN & FAMILY +, MILTON, IN                |
| KOZY KOUNTRY REAGAN PEEKABOO   | 91          | 01/02/2020 | 11/18/2023  | 1146 | CASSIE CLARK, HAGERSTOWN, MD                       |
| LAZY M DISTINCT SAMI           | 91          | 12/03/2017 | 10/08/2023  | 1135 | MICHAEL L. MAIER, STITZER, WI                      |
| LIL-E'S VICKING LORETTA        | 91          | 01/31/2018 | 09/23/2023  | 1132 | EDWARD E. BRADT III, COBLESKILL, NY                |
| MAPLE-DELL KINGSIRE DARON      | 91          | 05/20/2020 | 11/30/2023  | 1155 | TONY KOHLS & NATE GOLDBERG, ARLINGTON, MN          |
| MILLER'S THOME FLEET           | 91          | 09/29/2018 | 12/12/2023  | 1135 | Jack Miller Family, BRADNER, OH                    |
| OLD-N-LAZY G WHISKEY LULLABY   | 91          | 12/02/2018 | 11/18/2023  | 1136 | SABRINA CLARK, HAGERSTOWN, MD                      |
| OLD-N-LAZY KS MADALYNN         | 91          | 03/06/2020 | 10/16/2023  | 1148 | TED & KURT WOLF, EPWORTH, IA                       |
| OLD-N-LAZY REAGAN WREN         | 91          | 03/22/2019 | 11/30/2023  | 1137 | DAVID HANSON & ASHLEY SWENSON, NICOLLET, MN        |
| ONWORD GIBBS RUBY RED          | 91          | 12/16/2015 | 10/19/2023  | 1135 | NOAH & JACOB WORDEN, SUMNER, IA                    |
| PALMYRA LOCHINVAR B REJOICE    | 91          | 12/02/2019 | 10/16/2023  | 1143 | WOLF, KURT & MICHELLE + TEWS,DANIELLE, EPWORTH, IA |
| PALMYRA LOCHINVAR R DASH       | 91          | 06/06/2018 | 10/20/2023  | 1135 | SPRINGHILL FARM, BIG PRAIRIE, OH                   |
| PALMYRA POWER DAISY            | 91          | 07/20/2014 | 12/10/2023  | 1135 | EVELYN KLEIN & FAMILY +, MILTON, IN                |

| ANIMAL NAME                    | FINAL SCORE | BORN       | DATE SCORED | BAA  | OWNER  |
|--------------------------------|-------------|------------|-------------|------|--|
| RIDALE REAGAN MANDY MOORE      | 91          | 06/03/2018 | 10/19/2023  | 1135 | RYAN & MARJORIE RIDA, WORTHINGTON, MA                  |
| SCO-LO KINGSIRE BOOM           | 91          | 07/01/2020 | 10/16/2023  | 1151 | CAEL, CHASE, & CADEN CANNON AND, DYERSVILLE, IA        |
| SHADOW-W CHAMP ALIBI           | 91          | 04/02/2020 | 12/11/2023  | 1148 | LINDA WOLF, NEW BAVARIA, OH                            |
| TOPPGLN BURDETTE GLACIER       | 91          | 06/25/2012 | 12/09/2023  | 1135 | TESSA TOPP, NEW BREMEN, OH                             |
| TOPPGLN WICKED CHAMP           | 91          | 09/03/2020 | 10/20/2023  | 1153 | TANNER, BRENNAN, MARISSA &, NEW BREMEN, OH             |
| TRUE-BLESSINGS CAPTAIN PRISM   | 91          | 10/02/2017 | 12/17/2023  | 1135 | JENNY YOUNG, FORT ANN, NY                              |
| TRUE-BLESSINGS CHAMP ROZLYN    | 91          | 10/27/2019 | 09/11/2023  | 1143 | JENNY YOUNG, FORT ANN, NY                              |
| TRUE-BLESSINGS KINGSIRE ROISIN | 91          | 01/05/2020 | 12/17/2023  | 1144 | JENNY YOUNG, FORT ANN, NY                              |
| AGAWAM PREDATOR JEZABEL        | 90          | 03/07/2017 | 10/11/2023  | 1122 | MARTIN & LORI & RACHEL BEFORE, NEWPORT, VT             |
| AGAWAM VITALI KARMA            | 90          | 05/04/2018 | 10/11/2023  | 1122 | RACHEL BEFORE, NEWPORT, VT                             |
| AJH DREAMER SHAZAM             | 90          | 06/01/2020 | 09/11/2023  | 1138 | WILLIAM III & SARAH KOLASKE, BONDUOL, WI               |
| AUBURN-STAR VICKING ULANI      | 90          | 04/14/2019 | 10/12/2023  | 1123 | LIVIYA RUSSO, LUNENBURG, VT                            |
| BARRENS-VIEW REAGAN FIRE       | 90          | 03/09/2018 | 12/09/2023  | 1122 | NATHAN A BAUMGARDNER, DILLSBURG, PA                    |
| BELLEROUTE TUXEDO DECIBELLE    | 90          | 10/02/2019 | 12/13/2023  | 1127 | SHOCKING GENETICS, CHAMBERSBURG, PA                    |
| BLUE-SPRUCE REAGAN SUMMER      | 90          | 06/13/2020 | 10/07/2023  | 1138 | BLUE SPRUCE FARM INC, BRIDPORT, VT                     |
| COND-AYR GIBBS ASPEN           | 90          | 03/11/2017 | 11/15/2023  | 1122 | BRAD & LACEY & JAXON & LOGAN, BRAZIL, IN               |
| COND-AYR IRON MERCI            | 90          | 05/13/2020 | 11/15/2023  | 1135 | BRAD & LACEY & JAXON & LOGAN, BRAZIL, IN               |
| COND-AYR PREDATOR IZZY         | 90          | 10/08/2017 | 11/15/2023  | 1122 | BRAD & LACEY & JAXON & LOGAN, BRAZIL, IN               |
| DIAMOND-RIDGE PREDATOR FRENCHI | 90          | 09/13/2018 | 10/21/2023  | 1122 | CHRISTOPHER G. BURNE, WAKEFIELD, RI                    |
| DOMINAIRE BEVITARI             | 90          | 03/09/2017 | 11/16/2023  | 1122 | KADYN GIBSON + TRE WRIGHT, EMINENCE, KY                |
| EMERALD-FARMS CHECKER'S JO JO  | 90          | 09/15/2017 | 12/09/2023  | 1122 | COREY & CODY JODREY, WINCHESTER, OH                    |
| EMERALD-FARMS DEMPSEY NUTMEG   | 90          | 12/01/2018 | 12/09/2023  | 1122 | FENTON, REGAN & LOGAN + JODREY, WINCHESTER, OH         |
| EMERALD-FARMS SWEET DELIGHT    | 90          | 10/17/2018 | 12/09/2023  | 1122 | KASSADY, TAYLOR, CODY, WINCHESTER, OH                  |
| ETHER-ACRES BURDETTE KENZIE    | 90          | 12/18/2017 | 09/11/2023  | 1122 | JENNY YOUNG, FORT ANN, NY                              |
| FAMILY-AF-AYR MAXXX MAXINE     | 90          | 03/26/2020 | 11/06/2023  | 1135 | LACEY NELSON, ELLENDALE, MN                            |
| FAMILY-AF-AYR MAXXX MOONSHINE  | 90          | 11/11/2017 | 09/28/2023  | 1122 | JEREMY+MONICA+COLTON+ SCHWITAY, PESHTIGO, WI           |
| FAMILY-AF-AYR O DISCOVERY      | 90          | 03/05/2018 | 10/18/2023  | 1122 | RACHEL HEFEL, EPWORTH, IA                              |
| FARMSTEAD KINGSIRE HOKEY       | 90          | 07/03/2020 | 10/15/2023  | 1138 | THYGESEN, KEENAN & JOHNSON., TUNBRIDGE, VT             |
| FOB-AYR DAILEY SPLENDA         | 90          | 09/07/2018 | 10/10/2023  | 1122 | ENGLAND, KATIE, ROLAND, IA                             |
| GLENMAR-DALE LLOYD MAUI        | 90          | 06/02/2020 | 10/10/2023  | 1138 | MARK & BECKY BROWN, STITZER, WI                        |
| GOOD-VUE RONDO QUEST           | 90          | 03/05/2017 | 07/10/2023  | 1122 | DAVID HANSON, NICOLLET, MN                             |
| HARDY-FARM PREDATOR ROSEMARY   | 90          | 11/12/2017 | 10/19/2023  | 1122 | HENRY JACK HARDY, FARMINGTON, ME                       |
| HEINEMAN KINGSIRE CADBURY      | 90          | 03/28/2017 | 07/16/2023  | 1137 | HEINEMAN-FULLER, ANGELA, ATTICA, NY                    |
| HIDDEN VALLEY DIXON RIBBON     | 90          | 03/01/2017 | 12/10/2023  | 1122 | SUSAN & ROYSTON G EDWARDS, NEWVILLE, PA                |
| HIDDEN-VALLEY BURDETTE BOBBIE  | 90          | 09/02/2013 | 12/10/2023  | 1122 | COALE, ROYSTON, III & PEGGY COALE, NEWVILLE, PA        |
| JENNY'S BOOTH VALDYN           | 90          | 12/21/2018 | 10/14/2023  | 1121 | BREANN ISABEL POOLE, MT PLEASANT, IA                   |
| JOMILL BURDETTE OAKLEY         | 90          | 12/11/2019 | 12/13/2023  | 1130 | HEETER, PEYTON & KARLIE SUPPLEE, SHADE GAP, PA         |
| KINGSWOOD DARRRY. CLEMENTINE   | 90          | 11/06/2017 | 10/22/2023  | 1122 | JOHN ENNIS, BROOKLYN, CT                               |
| KLEIN'S BLACKJACKS JELLY       | 90          | 11/18/2017 | 12/10/2023  | 1122 | EVELYN KLEIN & FAMILY +, MILTON, IN                    |
| KLEIN'S REAGANS RAZZY          | 90          | 05/03/2019 | 12/10/2023  | 1125 | EVELYN KLEIN & FAMILY +, MILTON, IN                    |
| KLER-VU REAGAN CRYSTAL         | 90          | 06/03/2020 | 11/10/2023  | 1137 | HAZELWOOD, GEORGIA & FOREST OZBURN., LEWISBURG, TN     |
| KOZY KOUNTRY PEANUT BUTTER     | 90          | 04/05/2018 | 11/18/2023  | 1122 | CLARK, CASSIE & CELESTE, SPRINGVILLE, PA               |
| KOZY KOUNTRY REAGAN MALIBU     | 90          | 09/03/2020 | 12/17/2023  | 1138 | KYLE BEAROR, BRANDON, VT                               |
| LIL-E'S BURDETTE MOON          | 90          | 10/02/2016 | 09/23/2023  | 1122 | EDWARD E. BRADT III, COBLESKILL, NY                    |
| MACKINSON DEMPSEY DESERT       | 90          | 06/25/2019 | 09/27/2023  | 1126 | ISAAC MACKINSON, PONTIAC, IL                           |
| MILLER'S TITO II BUTTER B      | 90          | 08/09/2018 | 12/12/2023  | 1122 | Jack Miller Family, BRADNER, OH                        |
| MISS BEE MONEY OF IOWAYSIDE    | 90          | 09/09/2018 | 12/26/2023  | 1122 | MADISON + DNA SICKLES &, MARENGO, IA                   |
| MISTY-AIRE DEMPSEY SNOWFLAKE   | 90          | 01/15/2018 | 09/28/2023  | 1122 | JEREMY, MONICA, COLTON & ADALYN SCHWITAY, PESHTIGO, WI |
| MISTY-AIRE ROMANECER LANDING   | 90          | 04/23/2018 | 09/28/2023  | 1122 | JEREMY, MONICA, COLTON & ADALYN SCHWITAY, PESHTIGO, WI |
| MOHAVEN CHAMP PAPIKA           | 90          | 05/02/2020 | 10/20/2023  | 1138 | KAYLA OVERHOLT, BIG PRAIRIE, OH                        |
| OLD-BANKSTON-BK MADNESS        | 90          | 06/05/2020 | 10/16/2023  | 1137 | WOLF, SCOTT & KOTZ, BRAD, EPWORTH, IA                  |
| OLD-N-LAZY KING ME             | 90          | 03/16/2020 | 09/07/2023  | 1136 | ISAAC + CAMERON MACKINSON &, PONTIAC, IL               |
| ONWORD BURDETTE RIKKI          | 90          | 04/01/2019 | 10/19/2023  | 1123 | NOAH & JACOB WORDEN, SUMNER, IA                        |
| PLEASANT-KNOB BIGTIME GARNET   | 90          | 04/04/2019 | 09/11/2023  | 1122 | ANDREW J RYMPH, GREENWICH, NY                          |
| PLUM-BOTTOM POLLY'S OLIVIA D   | 90          | 09/28/2017 | 12/06/2023  | 1122 | JOHN REED RODGERS, BELLVILLE, PA                       |
| REDWOOD SIREN STELLA           | 90          | 12/13/2019 | 09/25/2023  | 1133 | CHRISTOPHER VOMASTIC, BONDUOL, WI                      |
| RIDALE REAGAN VIVID            | 90          | 06/01/2018 | 10/19/2023  | 1122 | RYAN & MARJORIE RIDA, WORTHINGTON, MA                  |
| RIDALE RIO SKYPE               | 90          | 03/21/2020 | 10/10/2023  | 1136 | MARK & BECKY BROWN, STITZER, WI                        |
| RIPPING-BROOK SAMSON KAIDENCE  | 90          | 12/26/2017 | 12/06/2023  | 1122 | NOAH SHARP, LEWISTOWN, PA                              |
| RIVER-VALLEY GENTLE STRAWBERRY | 90          | 03/30/2019 | 10/09/2023  | 1122 | CAROLINE ALLEN, FERRISBURGH, VT                        |
| SCO-LO REAGAN BLISS            | 90          | 07/01/2019 | 10/16/2023  | 1127 | CAEL & CHASE & CADEN CANNON, DYERSVILLE, IA            |
| TOLL-GATE REAGAN SASHA         | 90          | 09/02/2020 | 09/19/2023  | 1141 | WILLIAM PRESTON DAVENPORT, LITCHFIELD, CT              |
| TOPPGLN REAGAN WHIMSICAL       | 90          | 09/20/2018 | 10/20/2023  | 1122 | TANNER TOPP, WEST SALEM, OH                            |
| TRUE-BLESSINGS CHAMP RAZZBERRY | 90          | 06/28/2019 | 12/17/2023  | 1123 | JENNY YOUNG, FORT ANN, NY                              |
| TRUE-BLESSINGS GENTLE RAYNA    | 90          | 03/13/2020 | 09/11/2023  | 1135 | JENNY YOUNG, FORT ANN, NY                              |
| TRUE-BLESSINGS PREDATOR PRU    | 90          | 06/01/2020 | 09/11/2023  | 1137 | JENNY YOUNG, FORT ANN, NY                              |
| TRUE-BLESSINGS SOLDIER PASSION | 90          | 06/02/2019 | 12/17/2023  | 1123 | JENNY YOUNG, FORT ANN, NY                              |
| WINGERT'S BIGTIME JOURNEY      | 90          | 03/02/2020 | 10/08/2023  | 1135 | KOTLARCYK WINGERT, AVERY &, BRADENTON, FL              |



## HIGH DHIR LACTATIONS

January 2023 to July 2023

The published 'high' lactations are those 305-day lactations with either Milk, Fat, or Protein values at least 25% higher than last years averages.

## 10 YEARS &amp; OLDER

AGE MILK % FAT FAT % PROT PROT ECM

## SUNNY-ACRES LL KYLIE

10-06 33930 3.6 1216 2.5 837 32869

LIBBY'S LOCHINVAR

GREGORY W. B. EVANS, GEORGETOWN, NY

## 5 TO 10 YEAR OLDS

AGE MILK % FAT FAT % PROT PROT ECM

## REINHOLTS DEMPSEY ALOHA

6-04 32840 5.2 1714 3.7 1218 41705

MAPLE-DELL BURDETTE DEMPSEY

DALTON+DILLON+BREANNE FREEMAN, BREMEN, IN

## SUNNY-ACRES HR GLORY

8-09 35670 4.3 1528 3.0 1061 39091

FAUCHER HOMERUN

DOUGLAS E. EVANS, GEORGETOWN, NY

## OLD-N-LAZY GENTLE WIPEOUT

6-01 31950 4.0 1280 2.9 922 33662

DUO STAR GENTLEMAN

PETER VAIL, ENGLEWOOD, FL

## OLD-N-LAZY MARCH MADNESS

5-00 29780 4.1 1225 2.8 837 31628

DUO STAR GENTLEMAN

PETER VAIL, ENGLEWOOD, FL

## CONEBELLA DIXON'S LYNNE

5-07 27390 4.5 1234 3.3 900 31417

MAPLE-DELL O DIXON

DONALD C. GABLE, ELVERSON, PA

## 3

5-05 25310 5.0 1260 3.5 883 30951

FAUCHER OPPORTUNITY

JEREMY, MONICA, COLTON &amp; ADALYN SCHWITTAY, PESHTIGO, WI

## ONWORD GIBBS RUBY RED

6-02 29320 3.8 1122 3.0 893 30547

PALMYRA REALITY GIBBS

NOAH &amp; JACOB WORDEN, SUMNER, IA

## MISTY-AIRE RIGGINS PAISLEY

7-06 28940 3.7 1066 3.2 914 29849

PALMYRA POKER RIGGINS

SCHWITTAY, MONICA &amp; CHARAPATA, PESHTIGO, WI

## SUNNY-ACRES TSB KASHMIR

9-02 29870 3.4 1027 3.0 909 29612

PALMYRA TRI-STAR BURDETTE

GREGORY W. B. EVANS, GEORGETOWN, NY

## POETRY

7-07 27900 3.9 1077 2.8 773 28636

NEXUS DREAMER

GREGORY W. B. EVANS, GEORGETOWN, NY

## CONEBELLA VOLKA'S TARRAGON

5-07 25920 4.2 1078 3.1 805 28232

DES COTEAUX VOLKA

DONALD C. GABLE, ELVERSON, PA

## GOOD-VUE REAGAN GIFT

5-05 27130 3.7 991 3.2 877 28019

PALMYRA BERKELY REAGAN

MATTHEW HANSON, GOODRIDGE, MN

## GOOD-VUE KV CAPRICE

5-02 24890 4.2 1057 3.3 809 27652

KAMOURASKA VOLVO (AMC)

GOOD-VUE FARMS, GOODRIDGE, MN

## BERNADETTE

5-03 25840 4.0 1027 3.0 779 27358

SELWOOD PETITION

MARK ALLEN CREEK, HAGERSTOWN, MD

## PALMYRA DREAMER B ROSY

6-01 26610 3.6 961 3.1 822 27065

NEXUS DREAMER

EVAN P. CREEK, HAGERSTOWN, MD

## CONEBELLA PRIME'S ROSETTE

6-01 25570 3.9 988 2.9 751 26563

DE LA PLAINE PRIME

DONALD C. GABLE, ELVERSON, PA

## MYLINE D OVER THE MOON

6-02 23740 4.1 983 3.5 821 26404

NEXUS DREAMER

BEVERLY J. DONOVAN, BENTON, ME

## GOOD-VUE BENEVOLE KARMA

5-02 23810 4.2 1011 3.2 754 26307

PALMYRA RAVEN BENEVOLE

LYNN &amp; NORMA HANSON, GOODRIDGE, MN

## WINTER-AYR TANGANT SALLY

9-10 24930 3.9 968 2.9 732 25958

WINTER-AYR W EYE TANGANT

H. LOUIS WINTERS, VALLEY GROVE, WV

## GRAND-VIEW RONDO DALLIS

5-09 23870 4.1 973 3.2 763 25899

PALMYRA BURDETTE LH RONDO

TIMOTHY H. &amp; KATIE BUSCH, CECIL, WI

## FRANCESCA-ETN

7-11 21530 4.7 1019 3.6 766 25752

BLACKADDAR B B KELLOGG

BEVERLY J. DONOVAN, BENTON, ME

## BLACKBERRY

5-05 25690 3.6 918 2.9 747 25667

MAPLE-DELL BURDETTE DEMPSEY

TIMOTHY H. &amp; KATIE BUSCH, CECIL, WI

## NEL-AYR RONDO'S KALLI

5-10 24880 3.4 858 3.5 871 25518

PALMYRA BURDETTE LH RONDO

JEREMY, MONICA, COLTON &amp; ADALYN SCHWITTAY, PESHTIGO, WI

## CONEBELLA WILFRED'S MAE

6-07 22050 4.6 1008 3.3 726 25491

CONEBELLA PERCY'S WILFRED

DONALD C. GABLE, ELVERSON, PA

## GRAND-VIEW BURDETTE DEBRA

8-09 26880 3.2 851 2.9 778 25412

PALMYRA TRI-STAR BURDETTE

TIMOTHY H. &amp; KATIE BUSCH, CECIL, WI

## FALLS-PRIDE ROUSH PATRICIA

5-00 22450 4.4 982 3.1 701 25105

PALMYRA BENDIG ROUSH

BRIAN &amp; TRACEY POOLE, ORISKANY FALLS, NY

## PALMYRA RANEY T BLYTHE

6-05 24140 3.7 892 3.0 724 24658

PALMYRA CALIMERO LH RANEY

CREEK-GELBER, JORDAN E., COBB, GA

## FAMILY-AF-AYR LEADER DESIGN

6-00 23690 3.8 911 3.0 709 24649

FAMILY-AF-AYR MAXUM LEADER

SARAH BORCHARDT, CALEDONIA, IL

## KRIMSON

5-10 23980 3.8 903 2.9 688 24489

FOREVER SCHOON PERFECTER

GREGORY W. B. EVANS, GEORGETOWN, NY

## SUNNY-ACRES POKER'S GODIVA

7-07 24070 3.7 891 2.9 703 24471

DES CHAMOIS POKER-ET

DOUGLAS E. EVANS, GEORGETOWN, NY

## CONEBELLA OBLIQUE'S TETSU

6-07 21930 4.3 934 3.3 717 24429

JELYCA OBLIQUE

DONALD C. GABLE, ELVERSON, PA

## FALLS-PRIDE DAZZLE LADYBUG

6-03 23430 3.8 890 3.1 721 24378

FAMILY-AF-AYR REALITY DAZZLE

LUCAS POOLE, ORISKANY FALLS, NY

## FAMILY-AF-AYR MAXXX DEBUT

5-07 24900 3.4 852 2.9 722 24374

DALTONDALE B MAXXX

FAMILY-AF-AYR FARM LLC, CALEDONIA, IL

## CONEBELLA BUCKY'S DANAE

6-04 22500 4.1 920 3.1 708 24369

BAR-VUE BUCKY

DONALD C. GABLE, ELVERSON, PA

## CONEBELLA POWER'S COLLICE

7-08 22300 4.2 933 3.0 680 24270

ANMAR PETER POWER

JOSEPHINE L. GABLE, ELVERSON, PA

## PALMYRA ROUSH P GINGERBREAD

6-01 23110 3.8 878 3.2 728 24169

PALMYRA BENDIG ROUSH

JEREMY, MONICA, COLTON &amp; ADALYN SCHWITTAY, PESHTIGO, WI

## DOT

5-02 22020 4.0 886 3.4 746 24045

MAPLE-DELL BURDETTE DEMPSEY

TIMOTHY H. &amp; KATIE BUSCH, CECIL, WI

## MAPLE-DELL B-JOLLY

5-11 21070 4.4 930 3.3 686 23873

PALMYRA TRI-STAR BURDETTE

DEREK PATRICK, WOODBINE, MD

## SUNNY-ACRES TOTAL ECSTASY

5-09 23340 3.8 897 2.7 637 23835

MAPLE-DELL SUM TOTAL

DOUGLAS E. EVANS, GEORGETOWN, NY

## FALLS-PRIDE LOCHINVAR KINLEY

5-09 25940 3.0 782 2.8 722 23808

LIBBY'S LOCHINVAR

BRIAN &amp; TRACEY POOLE, ORISKANY FALLS, NY

## COULEE-CREST MIAJUMP CARI

5-01 21900 3.9 860 3.4 755 23734

MARDEL MIAJUMP

COULEE CREST LLC, CASHTON, WI

## VALES-PRIDE FIREFOX JET

5-08 21570 4.4 944 2.8 609 23663

ECUAFARM BURDETTE FIREFOX

JET R DERR, EMMITSBURG, MD

## GOOD-VUE DREAMER RUBY

6-00 22770 3.7 834 3.1 703 23308

NEXUS DREAMER

GOOD-VUE FARMS, GOODRIDGE, MN

## FALLS-PRIDE POPEYE KIMBERLEE

6-09 23500 3.4 804 3.1 723 23302

FALLS-PRIDE BURDETTE POPEYE

BRIAN &amp; TRACEY POOLE, ORISKANY FALLS, NY

## MISTY-AIRE PRETTY MISS

5-08 21840 3.8 827 3.4 749 23244

FOREVER SCHOON PRETTY BOY

SCHWITTAY, MONICA &amp; CHARAPATA, PESHTIGO, WI

## CONEBELLA VOLKA'S MAGDA

5-02 20820 4.4 913 3.0 622 23110

DES COTEAUX VOLKA

DONALD C. GABLE, ELVERSON, PA

## CR-FARM GIBBS NANLEY

7-01 20270 4.5 905 3.0 606 22711

PALMYRA REALITY GIBBS

J R &amp; ASSOCIATES RODGERS, STATE COLLEGE, PA

## CONEBELLA WILFRED'S TERETHA

6-05 19190 4.7 906 3.2 615 22436

CONEBELLA PERCY'S WILFRED

DONALD C. GABLE, ELVERSON, PA

## B.E.L. BURDETTE PETTICOAT

5-01 19960 4.1 825 3.6 720 22395

PALMYRA TRI-STAR BURDETTE

CAROLYN LAWRENCE, NOTTINGHAM, PA

## SENIOR 4 YEAR OLDS

AGE MILK % FAT FAT % PROT PROT ECM

## NOR-BERT LOCHIN VESTA

4-08 38970 6.3 2468 3.8 1484 55389

LIBBY'S LOCHINVAR

DALTON+DILLON+BREANNE FREEMAN, BREMEN, IN

## PALMYRA BLACKJACK T RELLA

4-06 31370 4.2 1328 2.8 873 33741

PALMYRA CALIMERO BLACKJACK

EVAN P. CREEK, HAGERSTOWN, MD

## COULEE-CREST REAGAN CRYSTAL

4-10 28900 4.0 1170 3.2 927 31276

PALMYRA BERKELY REAGAN

COULEE CREST LLC, CASHTON, WI

## ONWORD VICKING ADIVA

4-07 27960 4.0 1119 3.1 857 29804

DE LA PLAINE VICKING

JACOB WORDEN, SUMNER, IA

## ELITE-HP PROMISE

4-07 27080 4.1 1099 3.4 927 29762

PALMYRA BERKELY REAGAN

PETER VAIL, ENGLEWOOD, FL



**LAKESHA**

4-07 28540 3.6 1030 2.8 795 28395  
FOREVER SCHOON PREDATOR  
SARAH BORCHARDT, CALEDONIA, IL

**TO-PA SUZAN SIMBAD**

4-07 26140 4.0 1044 3.1 819 27964  
RONICK SIMBAD  
SKEELS FARM LLC, BLISS, NY

**BLUE-SPRUCE VICKING 15140**

4-06 24690 4.1 1000 3.4 834 27028  
DE LA PLAINE VICKING  
BLUE SPRUCE FARM INC, BRIDPORT, VT

**FALLS-PRIDE PREDATOR CHA-CHA**

4-08 25360 3.5 887 3.2 817 25662  
FOREVER SCHOON PREDATOR  
BRIAN & TRACEY POOLE, ORISKANY FALLS, NY

**SPRING-RUN SIREN TERRIE**

4-09 21930 4.6 1011 3.1 690 25232  
CONEBELLA PERCY'S SIREN  
TODD GORDON, SHREVE, OH

**MAPLE-AYR FREE BEER N FASHION**

4-11 24160 3.6 880 3.0 730 24552  
TERRACE BANK FREE BEER  
JEREMY, MONICA, COLTON & ADALYN SCHWITTAY, PESHTIGO, WI

**JERECZEK ROCKSTAR 269**

4-10 225 10 4.0 910 3.1 707 24236  
KAMOURASKA ROCKSTAR (AMC)  
JERECZEK HOMESTEAD DAIRY LLC, DODGE, WI

**SUNNY-ACRES REAGAN ROYALE**

4-07 23300 3.5 826 2.8 651 23003  
PALMYRA BERKELY REAGAN  
KATHRYN B. EVANS, GEORGETOWN, NY

**JUNIOR 4 YEAR OLDS**

| AGE | MILK | % FAT | FAT | % PROT | PROT | ECM |
|-----|------|-------|-----|--------|------|-----|
|-----|------|-------|-----|--------|------|-----|

**PALMYRA PREDATOR B RUTHLESS**

4-02 32020 4.7 1509 3.1 1008 37270  
FOREVER SCHOON PREDATOR  
WOLF, KURT & CANNON, JOHN, EPWORTH, IA

**MISS MALIBU MIMOSA**

4-02 29090 4.5 1301 3.3 951 33208  
PALMYRA BERKELY REAGAN  
WOLF, MICHELLE, MELISSA BURNS &, EPWORTH, IA

**PALMYRA REAGAN B LOVER**

4-01 27780 4.2 1161 3.3 930 30815  
PALMYRA BERKELY REAGAN  
PALMYRA FARM CATTLE PART., HAGERSTOWN, MD

**PALMYRA ALASKA RG GINGER**

4-02 32070 3.1 1009 3.1 998 30739  
7 OAKS BURDETTE ALASKA \*TF  
JEREMY, MONICA, COLTON & ADALYN SCHWITTAY, PESHTIGO, WI

**PALMYRA REAGAN R GIGI**

4-01 30270 3.4 1024 2.9 888 29553  
PALMYRA BERKELY REAGAN  
PALMYRA FARM CATTLE PART., HAGERSTOWN, MD

**PALMYRA G-MAN NOLA**

4-02 28300 3.7 1051 2.9 832 28855  
PALMYRA REALITY G-MAN  
NOLAN H GELBER, HAGERSTOWN, MD

**LAZY M DISTINCT SAMI**

4-05 26220 4.0 1054 3.3 870 28487  
FAMILY-AF-AYR DISTINCTION  
MICHAEL L. MAIER, STITZER, WI

**CONEBELLA HAWK'S LARAMIE**

4-01 26560 4.0 1057 3.1 825 28313  
CONEBELLA PERCY'S HAWK  
DONALD C. GABLE, ELVERSON, PA

**OLD-N-LAZY REAGAN WILLA**

4-02 24220 4.6 1105 3.5 839 28270  
PALMYRA BERKELY REAGAN  
WOLF, KURT & MAIER, MICHAEL, EPWORTH, IA

**GOOD-VUE ARMANI BRAYLEE**

4-05 23940 4.6 1102 3.4 818 27989  
DUO STAR ARMANI  
MATTHEW HANSON, GOODRIDGE, MN

**BLUE-SPRUCE RUBICOM SPINNER**

4-03 25790 3.9 995 3.0 769 26855  
DES COTEAUX RUBICOM  
BLUE SPRUCE FARM INC, BRIDPORT, VT

**GOOD-VUE CADILAC**

4-02 23590 4.3 1016 3.5 817 26754  
MARGOT CATERPILLAR P  
GOOD-VUE FARMS, GOODRIDGE, MN

**CONEBELLA ROUSH'S MIRELLA**

4-05 25650 3.7 960 3.1 803 26601  
PALMYRA BENDIG ROUSH  
DONALD C. GABLE, ELVERSON, PA

**PHOEBE**

4-01 25240 3.7 937 3.1 793 26097  
FOREVER SCHOON PREDATOR  
JEREMY+MONICA+COLTON+ SCHWITTAY, PESHTIGO, WI

**CONEBELLA RANEY'S SPARTA**

4-00 25940 3.2 834 3.1 800 25043  
PALMYRA CALIMERO LH RANEY  
DONALD C. GABLE, ELVERSON, PA

**COULEE-CREST RUBICOM CORAL**

4-02 23800 4.0 956 2.8 675 25023  
DES COTEAUX RUBICOM  
COULEE CREST LLC, CASHTON, WI

**WINGERT'S REAGAN CANDY CANE**

4-01 25590 3.3 841 2.9 741 24594  
PALMYRA BERKELY REAGAN  
JEREMY, MONICA, COLTON & ADALYN SCHWITTAY, PESHTIGO, WI

**BUTTERSCOTCH**

4-03 21230 4.5 958 3.4 715 24496  
DE LA PLAINE VICKING  
JEREMY, MONICA, COLTON & ADALYN SCHWITTAY, PESHTIGO, WI

**OLD-BANKSTON TSB JOYFUL**

4-01 21800 4.3 944 3.1 665 24141  
PALMYRA TRI-STAR BURDETTE  
KURT & MICHELLE WOLF, EPWORTH, IA

**GRAND-VIEW B-KING DETAIL**

4-02 20950 4.5 953 3.3 681 24095  
DE LA PLAINE B-KING  
BUSCH, TIM & SIEVERT, RICK, CECIL, WI

**GOOD-VUE ROUSH LAWTEY**

4-02 21170 4.3 905 3.4 726 23870  
PALMYRA BENDIG ROUSH  
GOOD-VUE FARMS, GOODRIDGE, MN

**PALMYRA LOCHINVAR RC BETHANY**

4-03 25490 3.0 758 2.8 726 23335  
LIBBY'S LOCHINVAR  
CREEK-GELBER, JORDAN E., COBB, GA

**HI-AYR-VIEW CIRCUS COW**

4-00 23180 3.5 805 2.9 670 22829  
DUO STAR GENTLEMAN  
ALAINA KRISTIN DINDERMAN, ORANGEVILLE, IL

**GOOD-VUE SECURE TAMMI**

4-04 20500 4.1 834 3.5 723 22709  
VISSERDALE SECURE  
GOOD-VUE FARMS, GOODRIDGE, MN

**SENIOR 3 YEAR OLDS**

| AGE | MILK | % FAT | FAT | % PROT | PROT | ECM |
|-----|------|-------|-----|--------|------|-----|
|-----|------|-------|-----|--------|------|-----|

**GOOD-VUE MAG SHOWMEOFF**

3-07 30540 3.2 976 3.0 908 29163  
DES COTEAUX MAGELLAN  
HANSON, DAVID, MATTHEW & STEVEN, GOODRIDGE, MN

**CONEBELLA HAWK'S LOFTEN**

3-08 24820 4.2 1042 3.3 813 27464  
CONEBELLA PERCY'S HAWK  
DONALD C. GABLE, ELVERSON, PA

**GRAND-VIEW REAGAN BERRIES**

3-06 23610 4.3 1011 2.9 693 25803  
PALMYRA BERKELY REAGAN  
TIMOTHY H. & KATIE BUSCH, CECIL, WI

**LAZY M BIG TIME GUSTA**

3-07 25810 3.5 891 3.0 766 25494  
MARBRAE BIGTIME  
MICHAEL L. MAIER, STITZER, WI

**PALMYRA BENEVOLE D BRENNIA**

3-06 23970 3.7 882 3.0 729 24509  
PALMYRA RAVEN BENEVOLE  
MARK ALLEN CREEK, HAGERSTOWN, MD

**CONEBELLA REAGAN'S PERIDOT**

3-10 21560 4.3 925 3.3 718 24198  
PALMYRA BERKELY REAGAN  
DONALD C. GABLE, ELVERSON, PA

**CONEBELLA HAWK'S GODIVA**

3-08 19330 4.8 923 3.5 675 23134  
CONEBELLA PERCY'S HAWK  
DONALD C. GABLE, ELVERSON, PA

**PALMYRA BERKELY P B GINGER**

3-10 21900 3.6 785 3.3 727 22561  
PALMYRA BENDIG BERKELY  
JEREMY, MONICA, COLTON & ADALYN SCHWITTAY, PESHTIGO, WI

**JUNIOR 3 YEAR OLDS**

| AGE | MILK | % FAT | FAT | % PROT | PROT | ECM |
|-----|------|-------|-----|--------|------|-----|
|-----|------|-------|-----|--------|------|-----|

**NOR-BERT GENTLEMAN VELOCITY**

3-01 34490 6.0 2067 3.6 1239 46967  
DUO STAR GENTLEMAN  
DALTON+DILLON+BREANNE FREEMAN, BREMEN, IN

**NOR-BERT GENTLEMAN VISION**

3-00 32750 5.9 1922 3.9 1284 44844  
DUO STAR GENTLEMAN  
DALTON+DILLON+BREANNE FREEMAN, BREMEN, IN

**RO-LA-SUE FREIGHT TRAIN**

3-05 34580 3.8 1317 3.3 1140 36571  
DES COTEAUX RUBICOM  
RABER, AMANDA SCHEIBE, WOOSTER, OH

**NOR-BERT SPECIFIC VOLTAGE**

3-03 28400 5.2 1463 3.7 1052 35807  
VISSERDALE SPECIFIC \*FC  
DALTON+DILLON+BREANNE FREEMAN, BREMEN, IN

**GOOD-VUE X BRAN DESSI**

3-00 34320 3.8 1301 3.0 1041 35566  
GOOD-VUE BRANNIGAN  
GOOD-VUE FARMS, GOODRIDGE, MN

**LAZY M TUXEDO GRACE**

3-00 36070 3.4 1218 3.0 1066 35243  
RUISSEAU CLAIR TUXEDO (AMC)  
MICHAEL L. MAIER, STITZER, WI

**MISTY-AIRE SEGWAY PASSAGE**

3-02 27620 4.5 1243 3.3 913 31702  
COULEE-CREST MAGELLAN  
LILY & COLTON & CHARAPATA, PESHTIGO, WI

**CHARITY**

3-02 27410 4.2 1155 3.6 991 31056  
DES COTEAUX MAGELLAN  
COULEE CREST LLC, CASHTON, WI

**PALMYRA PREDATOR A ROSY**

3-02 27490 4.2 1161 3.2 883 30382  
FOREVER SCHOON PREDATOR  
JEREMY, MONICA, COLTON & ADALYN SCHWITTAY, PESHTIGO, WI

**SUNNY-ACRES PERFECTER SILK**

3-05 24570 5.0 1218 3.2 784 29452  
FOREVER SCHOON PERFECTER  
GREGORY W. B. EVANS, GEORGETOWN, NY

**MISTY-AIRE BK CLARA**

3-00 27280 3.8 1048 3.2 862 28699  
DE LA PLAINE B-KING  
JEREMY, MONICA, COLTON & ADALYN SCHWITTAY, PESHTIGO, WI

**MISTY-AIRE ROMAN FANTASY**

3-01 26620 3.8 1017 3.2 839 27916  
KAMOURASKA ROMANCER  
JEREMY, MONICA, COLTON & ADALYN SCHWITTAY, PESHTIGO, WI

**ONWORD REAGAN KOOKIE**

3-03 25480 4.1 1038 3.2 807 27584  
PALMYRA BERKELY REAGAN  
JACOB WORDEN, SUMNER, IA

**PALMYRA MAGELLAN L GINGER**

3-02 24090 4.4 1051 3.2 775 27068  
DES COTEAUX MAGELLAN  
PETER VAIL, ENGLEWOOD, FL

**MISTY-AIRE TUXEDO FANCY**

3-02 25000 3.9 984 3.4 846 27009  
RUISSEAU CLAIR TUXEDO (AMC)  
JEREMY, MONICA, COLTON & ADALYN SCHWITTAY, PESHTIGO, WI

**AJH RANEY JOLENE**

3-05 26620 3.6 950 3.0 798 26753  
PALMYRA CALIMERO LH RANEY  
JEREMY, MONICA, COLTON & ADALYN SCHWITTAY, PESHTIGO, WI

**GRAND-VIEW DW REINA**

3-05 24340 4.0 974 3.0 737 25879  
FAMILY-AF-AYR DOUBLWHAMMY  
TIMOTHY H. & KATIE BUSCH, CECIL, WI

**SPRING-VALE APPLE BRANDY**

3-05 25720 3.5 910 3.0 782 25825  
PALMYRA BERKELY REAGAN  
JEREMY, MONICA, COLTON & ADALYN SCHWITTAY, PESHTIGO, WI

**STEEL-FIRE BURDETTE GRACEN**

3-03 23410 4.1 970 3.1 728 25458  
PALMYRA TRI-STAR BURDETTE  
ABBOTT, HILL, HAWBAKER & CREEK, HAGERSTOWN, MD

**BLUE-SPRUCE VICKING BREE**

3-00 21450 4.8 1020 3.3 703 25285  
DE LA PLAINE VICKING  
BLUE SPRUCE FARM INC, BRIDPORT, VT

**CONEBELLA SAMSON'S GWEN**

3-02 22560 4.1 936 3.2 725 24718  
VISSERDALE SELWOOD P SAMSON  
DONALD C. GABLE, ELVERSON, PA

**MISTY-AIRE SHOW GOGO**

3-02 23630 3.7 878 3.2 763 24591  
KELLCREST SHOWSTAR-ET  
JEREMY, MONICA, COLTON & ADALYN SCHWITTAY, PESHTIGO, WI



**CONEBELLA REAGAN'S COLBY**

3-03 23130 4.1 937 2.9 679 24586  
PALMYRA BERKELY REAGAN  
JOSEPHINE L. GABLE, ELVERSON, PA

**BLUE-SPRUCE VICKING BREEZE**

3-01 21210 4.4 943 3.5 752 24556  
DE LA PLAINE VICKING  
BLUE SPRUCE FARM INC, BRIDPORT, VT

**PALMYRA DREAMER B RAQUEL**

3-00 23530 3.8 894 3.1 734 24556  
NEXUS DREAMER  
EVAN P. CREEK, HAGERSTOWN, MD

**GOOD-VUE TUXEDO GUCCI**

3-00 22170 4.2 936 3.1 698 24396  
RUISSEAU CLAIR TUXEDO (AMC)  
MATTHEW HANSON, GOODRIDGE, MN

**KNOCKOUT**

3-04 20760 4.7 971 3.3 676 24230  
LOCUST-SPRING GIBBS PERFECTA  
GREGORY W. B. EVANS, GEORGETOWN, NY

**PALMYRA REAGAN BR BLUSH**

3-02 22720 3.9 880 3.1 709 23930  
PALMYRA BERKELY REAGAN  
PETER VAIL, ENGLEWOOD, FL

**SUNNY-ACRES TSB LADY GAGA**

3-03 21960 4.1 904 3.1 684 23813  
PALMYRA TRI-STAR BURDETTE  
DOUGLAS E. EVANS, GEORGETOWN, NY

**SUNNY-ACRES TSB PROSE**

3-01 23620 3.5 835 3.0 712 23663  
PALMYRA TRI-STAR BURDETTE  
GREGORY & ERIC + TAYLOR EVANS, GEORGETOWN, NY

**GARNET-LANE ROUSH ARI**

3-03 22620 3.7 832 3.3 743 23521  
PALMYRA BENDIG ROUSH  
JEREMY, MONICA, COLTON & ADALYN SCHWITTAY, PESHTIGO, WI

**ONWORD REAGAN APPLEJAX**

3-01 23310 3.5 809 3.2 749 23492  
PALMYRA BERKELY REAGAN  
JACOB WORDEN, SUMNER, IA

**GOOD-VUE SHOCK GEORGIA**

3-02 20880 4.4 909 3.2 665 23387  
MONT COMI SHOCKWAVE  
MATTHEW HANSON, GOODRIDGE, MN

**RO-LA-SUE PETITION BUTTER**

3-03 22330 3.7 828 3.3 739 23345  
SELWOOD PETITION  
RABER, AMANDA SCHEIBE, WOOSTER, OH

**MISTY-AIRE ROMANCER PLEASE**

3-05 22630 3.6 811 3.1 711 23022  
KAMOURASKA ROMANCER  
JEREMY, MONICA, COLTON & ADALYN SCHWITTAY, PESHTIGO, WI

**VALES-PRIDE ALASKA JITTERBUG**

3-05 18600 5.1 943 3.2 593 22564  
7 OAKS BURDETTE ALASKA \*TF  
JET R DERR, EMMITSBURG, MD

**SENIOR 2 YEAR OLDS**

| AGE | MILK | % FAT | FAT | % PROT | PROT | ECM |
|-----|------|-------|-----|--------|------|-----|
|-----|------|-------|-----|--------|------|-----|

**NOR-BERT LOCHINVAR ADELE**

2-11 31820 4.9 1557 3.7 1182 39079  
LIBBY'S LOCHINVAR  
DALTON+DILLON+BREANNE FREEMAN, BREMEN, IN

**MARGOT PRECIOUS**

2-11 28160 4.4 1236 3.3 925 31875  
PALMYRA BERKELY REAGAN  
WOLF, KURT & MAIER, MICHAEL, EPWORTH, IA

**MISTY-AIRE DIPLOMAT STATUS**

2-10 25400 4.1 1041 3.2 803 27568  
SHARWARDS DIPLOMAT  
JEREMY, MONICA, COLTON & ADALYN SCHWITTAY, PESHTIGO, WI

**GOOD-VUE REAGAN BREA**

2-10 21980 4.8 1053 3.7 808 26641  
PALMYRA BERKELY REAGAN  
GOOD-VUE FARMS, GOODRIDGE, MN

**FALLS-PRIDE BURDETTE PATIENCE**

2-11 24560 4.0 983 3.0 748 26147  
PALMYRA TRI-STAR BURDETTE  
BRIAN & TRACEY POOLE, ORISKANY FALLS, NY

**BLUE-SPRUCE REAGAN 16871**

2-10 23570 4.0 941 3.3 780 25509  
PALMYRA BERKELY REAGAN  
BLUE SPRUCE FARM INC, BRIDPORT, VT

**CONEBELLA TERENCE'S PETRICE**

2-10 23500 4.0 938 3.3 767 25354  
CONEBELLA DIXON'S TERENCE  
DONALD C. GABLE, ELVERSON, PA  
**CONEBELLA SECURE'S LIBERTY**  
2-10 22900 4.2 952 3.2 728 25058  
VISSERDALE SECURE  
DONALD C. GABLE, ELVERSON, PA

**CONEBELLA HAWK'S BLAKE**

2-08 21730 4.4 950 3.4 746 24779  
CONEBELLA PERCY'S HAWK  
DONALD C. GABLE, ELVERSON, PA

**CONEBELLA PETITION'S PARAKEET**

2-09 21640 4.4 961 3.1 672 24360  
SELWOOD PETITION  
DONALD C. GABLE, ELVERSON, PA

**ELITE-HP WIZARD**

2-10 24010 3.6 873 3.0 722 24355  
FAMILY-AF-AYR P LLOYD  
PETER VAIL, ENGLEWOOD, FL

**CONEBELLA CHAMP'S BRANDY**

2-11 22430 3.9 872 3.3 751 24034  
CEDARCUT COLATA'S CHAMPION  
DONALD C. GABLE, ELVERSON, PA

**CONEBELLA SECURE'S LADY**

2-09 21820 4.1 884 3.4 736 23882  
VISSERDALE SECURE  
DONALD C. GABLE, ELVERSON, PA

**PALMYRA LOCHINVAR B RIBBON**

2-08 27030 2.7 718 2.7 718 23307  
LIBBY'S LOCHINVAR  
EVAN P. CREEK, HAGERSTOWN, MD

**JUNIOR 2 YEAR OLDS**

| AGE | MILK | % FAT | FAT | % PROT | PROT | ECM |
|-----|------|-------|-----|--------|------|-----|
|-----|------|-------|-----|--------|------|-----|

**NOR-BERT KINGSIRE ALAYLA**

2-02 25780 5.1 1322 3.7 964 32491  
BEAR-AYR DISTINCT KINGSIRE  
DALTON+DILLON+BREANNE FREEMAN, BREMEN, IN

**OLD-BANKSTON-JC BAYMONT**

2-00 22000 6.2 1356 3.3 728 29996  
MARGOT CALIMERO  
WOLF, COOPER & CANNON, CAEL +, GUTTENBERG, IA

**KINGSWOOD CHELYOTE DESTINY**

2-04 27250 3.7 1015 2.9 803 27837  
LA SAPINIERE CHELYOTE (AMC)  
PETER VAIL, ENGLEWOOD, FL

**MISTY-AIRE APPRENTICE'S ADMIRE**

2-00 25410 4.0 1009 2.9 749 26768  
JEREMY, MONICA, COLTON & ADALYN SCHWITTAY, PESHTIGO, WI

**LAZY M REAGAN RAIN CHEQUE**

2-04 24330 4.1 990 3.1 752 26191  
PALMYRA BERKELY REAGAN  
MICHAEL L. MAIER, STITZER, WI

**NOR-BERT LEMKEN SHAKIRA**

2-02 20830 5.0 1041 3.7 771 25844  
DE MURIER LEMKEN  
DALTON+DILLON+BREANNE FREEMAN, BREMEN, IN

**CONEBELLA CONRAD'S CATALIN**

2-05 23140 4.3 999 3.1 717 25666  
COULEE-CREST REV CONRAD  
DONALD C. GABLE, ELVERSON, PA

**LAZY M KINGSIRE SHIMMER**

2-00 23010 4.2 962 3.2 735 25274  
BEAR-AYR DISTINCT KINGSIRE  
MICHAEL MAIER & KEVIN GROSS, STITZER, WI

**MACKINSON REAGAN PIPER**

2-02 23490 4.0 944 3.0 713 25040  
PALMYRA BERKELY REAGAN  
Multiple Owner

**PALMYRA ALASKA A BOBBIE**

2-00 21600 4.3 928 3.3 715 24229  
7 OAKS BURDETTE ALASKA \*TF  
MARK ALLEN CREEK, HAGERSTOWN, MD

**MISTY-AIRE REVOLUTION SUMMER**

2-00 22980 3.7 856 3.3 756 24043  
DES COTEAUX REVOLUTION  
JEREMY, MONICA, COLTON & ADALYN SCHWITTAY, PESHTIGO, WI

**BLUE-SPRUCE REAGAN SUMMER**

2-01 20680 4.6 949 3.2 659 23797  
PALMYRA BERKELY REAGAN  
BLUE SPRUCE FARM INC, BRIDPORT, VT

**GRAND-VIEW GENTLE BLUES**

2-05 18140 5.4 983 3.4 618 23111  
DUO STAR GENTLEMAN  
PARKER, DIANA & WOODMAN, TYLER, EDMESTON, NY

**TWIN-COUNTRY BIKINI BREEZE**

2-00 20450 4.5 924 3.0 616 23088  
PALMYRA BERKELY REAGAN  
WOLF, KURT & CANNON, JOHN, EPWORTH, IA

**PALMYRA SHOCKWAVE BJ RELLA**

2-01 19520 4.8 946 3.0 593 22903  
MONT COMI SHOCKWAVE  
EVAN P. CREEK, HAGERSTOWN, MD

**MISTY-AIRE TUX SYLVIA**

2-02 22990 3.4 783 3.0 684 22582  
RUISSEAU CLAIR TUXEDO (AMC)  
SCHWITTAY, MONICA & CHARAPATA, PESHTIGO, WI

**YEARLINGS**

| AGE | MILK | % FAT | FAT | % PROT | PROT | ECM |
|-----|------|-------|-----|--------|------|-----|
|-----|------|-------|-----|--------|------|-----|

**LAZY M KINGSIRE LEYA**

1-11 23790 4.2 995 3.1 726 25892  
BEAR-AYR DISTINCT KINGSIRE  
MAIER, MICHAEL & ALLEN, CAMERON, STITZER, WI

**ONWORD LAZY M REAGAN KARMEL**

1-10 21850 4.2 922 3.2 699 24118  
PALMYRA BERKELY REAGAN  
WORDEN, JACOB & MAIER, MICHAEL, SUMNER, IA

**HALLS MARKSMAN HOLLY**

1-11 23980 2.9 706 3.5 838 23018  
HALL'S OLD BANKSTON MARKSMAN  
SAVANNA SEMRAD, CRESCENT, OK

ADVERTISE YOUR GENETICS IN

the  
**ANGLE**

All full page ads in the Angle are placed in the featured ad section  
on Dairy Agenda Today **where the dairy industry meets.**

The ad deadline for the April-May-June issue is April 29<sup>th</sup>.



*Continued from page 69*

### CHOOSING TO DIVERSIFY

Taylor's career path took her down the road of an Ag Educator at Schoharie school district that she enjoyed, but wanting to give 100 percent to the farm, they conceived the idea of a farm store that would add an income stream that justified her staying home full time. "We were paying college students to do my work on the farm and when we did the math on it, it wasn't worth paying someone to replace me," she said.

Covid produced the opportunity to create a customer base for their beef and pork and in 2023 they had the local high school construction tech class build a small building to house their self-serve Locust Spring Farm Store. "We ran electric to it from the barn, and we started with a folding table, one small fridge and an upright freezer and

it's gradually transformed into every inch of usable space filled with coolers, freezers and shelf space with local products." She continued, "And we have continued to increase the number of steers, hogs and now chickens, much to Eric's demise, but they are profitable little 'cluckers.'"

In addition to the beef, pork and chicken they also carry milk from a local creamery, butters, cheeses, jams, jellies, coffee, honey, weekly bakery products, holiday treats, soup mixes, pierogis, pasta, pizza, juices, spices, sauces, pickles, yogurt, candles, bagels, ice cream, and anything else Taylor can source locally. She notes there is one thing she would change with the farm store if she could do it over it again, "I would build it bigger. Any time I bring in a new product in Eric says, 'Where are you going to put that? Hang it from the ceiling?'"

Eric and Taylor have a daughter, Addie who enjoys her own time in the show ring with her heifer from Burdette Trixie named 'Turtle.' They also have an extensive lease program with local 4-H and FFA youth leasing anywhere from 4-8 heifers per year to get more youth involved in agriculture and especially the Ayrshire breed.

The next two years include installing a robotic milking system, "We would like to retro fit the barn for robots and create box stalls under the pipeline for show cows or for older cows who may not do well in the robots," Taylor mentioned. They would also like to use a few Ayrshires to capitalize on selling Ayrshire cream line milk. ■

## Pride

Wow! I love the pride that comes with the All-American contest. Each entry represents the goals and aspirations of breeders and owners, and was the source of many good times with family and friends. I love the camaraderie that show season brings for our juniors and seasoned veterans alike. It's rewarding to watch animals and exhibitors get better with time.

The All-American contest is one way to gauge breed improvement with the increase in quality over time. The top six animals in every class represent some deep pedigrees with generations of Excellent cows AND multiple generations of production above breed average. We had entries in this year's contest with proven production nearing 40,000M. Some of the heifers are also leading the heifer index list. Isn't it amazing to look back over the last 10-20 years of the All-American contest to see how far we've come? Who says Ayrshire cows can't show and milk!

Ayrshire pride was also on display at our recent online nextGENeration Sale. The quality of consignments was amazing! The high-selling embryos for \$800 each was Lot 5, Burdette x Heineman Kingsire Cold Brew, EX-90. Cold Brew was the 2023 Unanimous All-American Sr. 3-Year-Old with over 20,000M at 2-04. (Again with All-American pride!) The embryos were consigned by Angela Fuller of Attica, NY and purchased by Diana Parker of Edmeston, NY. The second high-selling embryo lot was Distinction x Carvella, EX-95. Carvella was the 2023 Reserve All-American Component Merit cow with records to 30,000M. These embryos were consigned by Peter Vail, Englewood, FL and purchased by Michael Maier, Stitzer, WI.

A highlight of the sale was the rights to an IVF session for Cedarcut Burdette Clove Colata, EX-94 3E. There hasn't been much offered from this cow family, and Kurt Wolf of Epworth, IA was the lucky winner of the final bid at \$3,000. Colata has records over 33,000M and numerous All-American and national show accolades to her credits. The flush session was consigned by Erin Curtis Szalach of Cazenovia, NY.

The high-selling pick of flush at \$3,250 was purchased by Ryan Hudson of Horse Cave, KY. This choice of September 2024 calves was consigned by Michael Maloney of North Bangor, NY. This is a great pedigree with a fun selection of out-cross genetics. The sire is Deer-Hill Sharp Dressed Man, a Reagan son backed by generations of EX-94 dams with high production. His third dam is none other than Sweet-Pepper Black Francesca, a two-time World Dairy Expo grand champion. The maternal side is also packed with proven performers. The dam is VG-88 @ 2-08 and projected to finish her 2-year-old record with over 22,000M. The granddam is an EX-93 All-American.

In a bit of personal news, I gave the ABA Board of Directors my resignation on January 2nd. Time has flown by since then, and my days in the office have come to an end. It's been my privilege to work for Ayrshire people and the Ayrshire breed. I've had so many great experiences in my life because of this "job", and will forever be grateful. I will always be a supporter and friend of Ayrshire breeders. I'll look forward to seeing you at the upcoming national convention in Ohio June 18-21!

Wishing you all the best,

*Becky*

ADVOCATES FOR U.S. AYRSHIRE





AMSS

BREEDERS

## directory

## ARKANSAS



**CRAWLEY'S**  
VALLEY VIEW FARMS  
13585 Crawley Rd. • Gravette, AR 72736

## CALIFORNIA



**Rowe's Innisfail Herd**  
— Milking Shorthorns —  
In Retirement  
The Stuart Rowe Family  
7075 Tremont Rd. • Davis, CA 95618  
707-678-4715 • Rowecows@gmail.com

## GEORGIA

**PML**  
Purebred Shorthorns  
Easy Calving, Gentle, Color, & Super Mothers  
FOR SALE: Heifer & Bull Calves  
P.M. Lyman • Watkinsville, Georgia 30677  
(706) 769-5909 • pmlshorthorns@gmail.com

## ILLINOIS



**ILLINOIS**  
MILKING SHORTHORN  
Society  
Matt Baxter, President: 217-493-7907  
Mark Baxter, Vice President: 217-840-1758  
Clint Cribbet, Sec./Treasurer: 217-853-0832

**WEIDNER**  
PRAIRIE FARMS  
22 Lake Crest Dr. • Decatur, IL 62521

## IOWA

**Lands-Brook Farms**  
Registered Holsteins & Milking Shorthorns  
The Landsgards:  
17518 Gunder Rd., Postville, IA 52162  
Cell: 563.419-5576  
Email: lansgard@nettel.net



Marcia Shaver  
(641) 477-8618 • Fax: (641) 477-8638  
dmmysha@netins.net  
"Mysha Lady O!"  
of  
Mysha Herd  
St. Anthony, Iowa 50239

## MINNESOTA



**CHERRYWOOD**  
MILKING SHORTHORNS  
Craig & Cindy  
Achen Family  
19201 Iris Road  
Little Falls, MN 56345  
Cindy: (320) 429-0359  
cindyachen11@gmail.com

## MISSOURI



**MISTY OVERLOOK RANCH**  
Dual Registered Native Milking Shorthorns  
www.mistyoverlookranch.com  
David/Diane Robertson  
573-286-6925

## NEVADA

**JBARJ**  
Jack & Joyce Barnes  
5711 Solias Road  
Fallon, NV 89406  
775.867.3655  
joyce@cccomm.net  
www.jbarj.net  
Native, Old Fashioned, Dual Purpose, Polled  
Shorthorns Since 1944

## NEW ENGLAND



**GMC FARM**  
GREG & MARCIA CLARK & FAMILY  
PO Box 34 Cornish Flat, NH 03746  
gmc\_farm@yahoo.com • 603-469-3560



**NEW ENGLAND**  
MILKING SHORTHORN  
ASSOCIATION  
Looking to add high quality  
Milking Shorthorns to your  
herd? Try the diverse group of  
breeders in New England!  
Spring Picnic • Sunday of  
Midwestern Day National  
Fall Milking Sale • Late October  
in Shrewsbury, MA  
For more info, contact  
Courtney Dodge (603)336-7706  
courtney@scholampuddings.com  
f/newenglandshorthorns

## NEW YORK

**KUSZLYK CATTLE CO.**  
Milking Shorthorn Cattle for Sale  
Marjorie Kuszlyk & Family  
7982 Batavia-Byron Rd. | Batavia, NY 14020  
Email: MAKuszlyk@aol.com  
Ph. 585-343-4800 | Fax: 585-345-1828  
Please leave a message

## OHIO



**WEISSWAY FARMS**  
Casey, Krista, Alex,  
Maggie, Katie,  
Charlie & Henry Weiss  
937.564.8861  
4313 Otterbein-Ithaca Rd. | Arcanum, OH 45304 | caseyweiss@yahoo.com

## OHIO

**HONEY CREEK FARMS**  
Milking Shorthorns Since 1916  
Gordon S. Withers • 330.542.2455  
13117 Youngstown-Pittsburgh Rd  
Petersburgh, OH 44454

## OKLAHOMA



**MARAK FAMILY FARM**  
WIL-LOU HERD  
Registered Milking Shorthorns  
Cattle & Semen For Sale  
Steve, Robbie & Travis Marak | 405.279.2608  
101873 S. 3440 Rd., Meeker, OK 74855  
Steve: 405.831.0299 | Travis: 405.650.9304

## PENNSYLVANIA



**John Hastings**  
724-397-4313  
724-549-6314  
avantcowboy@hotmail.com

## TEXAS



**KRAUSE DAIRY**  
REGISTERED MILKING SHORTHORNS  
Production Breeding Since 1920  
1141 CR 2332  
COMO, TEXAS 75431  
Curtis & Louanne  
217-972-6677  
MrKayla  
217-972-1842



**COVINGTON TEXAS**  
Registered Milking Shorthorns & Holsteins  
The McKimmerneys  
226 State Highway 171 Business • Covington, Texas 76036  
sheamckimmerney@gmail.com • (817) 526-2182

## WISCONSIN



**Mapleton Valley**  
Farms  
The Agnew Family | Oconomowoc, WI  
C: 414-217-7795 | H: 920-474-4349 | mapletonvalley@gmail.com  
www.mapletonvalley.com | Find us on Facebook!



**Wagner Family Farm**  
Black River Falls, WI • 715.284.2606



## WISCONSIN

**ROVIN AGRES**

PAT, CAROL, VICTOR & RAEANN RUZIC  
W14379 State Road 121 • Hixton, WI 54635  
715-964-6390 • 4ruzics@gmail.com

VINCE & ROZANNE RUZIC • 715-984-2211  
W14584 State Road 121 • Hixton, WI 54635

**GENETIC EXPANSION?**

Quality  
Red Genes



Free  
Information

**THINK RED & WHITE!**

RWDCA, 2317 International Lane, Suite 219,  
Madison, WI 53704  
Phone: 608-790-5595 Fax: 608-299-0800  
www.redandwhitecattle.com rwdcainfo@gmail.com

# Stay up to date at:

d a i r y  
a g e n d a  
t o d a y . c o m

## Have you *Herd?*

**NEW ADULT MEMBERS**

Kolby Sample, Ellenburg Ctr, NY  
Skyler Mays, Glasgow, KY  
Donald R. Weldy, Elkhart, IN

**DONATIONS****GENERAL FUND**

Rebecca & Frank McLean III

Clark Von Tungeln

**COMPUTER FUND**

David & Diane Robertson

**NEW JUNIOR MEMBERS**

Jeb Gulley, Eagle Bridge, NY  
Ellie Monroe, New Era, MI  
Jaxon Heskett, Crescent, OK  
Lacey Mae Barber, New Haven, VT  
Hylan Covey, Rose, OK  
Roslyn Palmer, Waukon, IA  
Jed Olson, Coon Valley, WI  
Brady Hostetler, Boscobel, WI

**PREFIXES**

"Sample Farm" by Kolby Sample of Ellenburg, NY  
"Wisteria Creek" by Holly Cox, Jess Gulley &  
Jeb Gulley of Pleasant Valley, NY  
"Sasha Dream" by Lacey Barber of New Haven, VT  
"Ybba" by Abigail Goettl of Cadott, WI  
"Covey" by Brandon Covey of Rose, OK  
"RVDL" by Brailey & Karissa Livingston of  
New Haven, VT

# to the *Shades of Excellence* Sale

MARCH 23, 2024 WEST UNION, IOWA

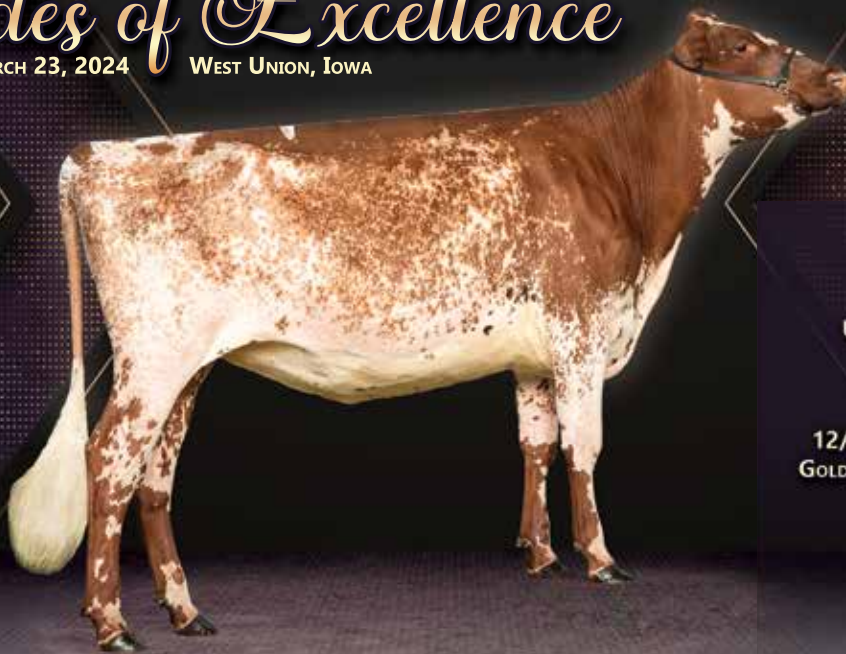

LANDS-BROOK KNH  
*Chilli Pepper*

UNANIMOUS ALL-AMERICAN  
FALL YEARLING

SELLING HER  
12/23 MATERNAL SISTER BY  
GOLD MIND SHALE JESTER EXP

*Lands-Brook Farms*

Larry Landsgard :: Postville, IA  
563.419.5576 :: lansgard@neitel.net

*Gold Mine Milking Shorthorns*

Jody Nus :: Arlington, IA  
563.698.3727





# AYRSHIRE BREEDERS directory

## Arkansas

**BUCKNER-AYR FARM**  
Don & Betty Buckner  
3228 Buckner Rd.  
Charleston AR 72933  
479-965-2405  
Cell: 479-650-6143

**KURZ DAIRY**  
Jennifer Danielle Kurz  
355 Eagle Park Rd  
Lonoke AR 72086  
501-266-0296

## California

**BARBED-WIRE FARM**  
Amanda Aker  
2311 Hillman St. #134  
Tulare CA 93274  
518-275-8341  
cowgurl481@yahoo.com

## Connecticut

**KINGSWOOD FARM**  
Anne Ennis  
289 Providence Rd.  
Brooklyn CT 06234  
860-786-8070

**WATCH HILL**  
Scott Davenport  
149 West Road  
Salem CT 06420  
860-460-7325  
davenportsj@yahoo.com

## Florida

**PETER VAIL**  
1751 Grande Park Dr  
Englewood, FL 34223  
518-755-0307  
36pv@carolina-eastern.com  
Cattle housed at: Spongolo Farm D&D  
Bendig, Gettysburg, PA  
& Budjon Farm, Lomira, WI

## Idaho

**BLACKSTONE**  
Zachary Damrow  
8989 W Pocatello Creek Rd.  
Pocatello ID 83201  
920-344-2065  
zachary@seagullbaydairy.com

**SOLID ROCK RANCH LLC**  
Rudi DeWinkle  
6623 Sunrise Ave  
Nampa ID 83686  
208-409-2995  
rdewinkle@aol.com

## Illinois

**CASH-FVD**  
Beth Weas-Cash  
1841 E 1600th St.  
Paloma IL 62359  
217-491-1286  
bweascash@gmail.com

**DOUBLE A FARM**  
Doug & Jane Murray  
Gwen & Ryan Clark  
Amanda & Matthew Dynes  
3393 St. Rt. 17  
Toulon IL 61483

Doug cell: 309-525-5520  
Jane cell: 309-525-5521  
jdmurray72@gmail.com

**FAMILY AF-AYR FARM**  
Gregg & Pat Borchardt  
Heidi, Luke, Daniel,  
Sarah & Matthew  
2880 Krupke Rd.  
Caledonia, IL 61011  
815-765-2506  
www.familyafayrfarm.com

**HI-AYR VIEW**  
Brian & Kristi Dinderman,  
Alaina, Amery & Aidan;  
Lisa & Jordan Oellerich  
3307 W Orangeville Rd.  
Orangeville, IL 61060  
Brian: 815-297-4111  
Kristi: 815-821-2066  
hiayrview@hotmail.com

**ILLINOIS AYRSHIRE CLUB**  
President: Beth Weas Cash  
1841 East 1600th Street  
Paloma, IL 62359  
217-491-1286  
Cowbelle82@yahoo.com  
Vice President: Kristi Dinderman  
3307 W. Orangeville Rd.  
Orangeville, IL 61060  
815-821-2066  
hiayrview@hotmail.com  
Sec./Treas.: Judy Lubben  
202 Shelley Dr.  
Thomasboro, IL 61878  
217-337-7608  
jlubben@illinois.edu

**MACKAYR FARM**  
Steve McDonald  
12114 2050 E St.  
Princeton, IL 61356  
Cell: 309-712-5969  
mackayr1@yahoo.com

**MACKINSON DAIRY**  
Matt Mackinson  
17427 E 2125 North Rd  
Pontiac IL 61764  
815-830-4464  
mtmackinson@gmail.com

**ROYALE DIVIDE**  
Royale Divide & Katelyn Bejster  
31745 1800 N Ave  
Spring Valley, IL 61362  
Karen Bejster: 815-343-1566  
baystark@gmail.com

**SCOTCH HAVEN FARM**  
William Langel Family  
34937 E 2800 N Rd.  
Chenoa, IL 61726  
David: 608-358-6892  
Bill: 920-210-3998  
lang0578@gmail.com

## Indiana

**ELITE GENETICS**  
C. Dru & Sara Mercer  
4173 E SR 67  
Bryant, IN 47326  
260-997-1495  
Cell: 574-727-9192  
druandsara@bright.net

**JUD-AYR FARM**  
Gary Judy & Family  
6444 W Co Rd 500N  
Greencastle IN 46135  
765-721-2478

**KLEIN FARM**  
The Klein Family  
5191 S St. Rd. 1  
Milton IN 47357  
765-478-3398  
Cell: 765-265-1538  
evelyn.klein@reidhospital.org

**NOR-BERT FARMS LLC**  
Dalton, Dillon & Breanne  
Freeman  
7220 St. Rd. 106  
Bremen, IN 46506  
574-546-3749  
mfreeman96@gmail.com

**OTTE DAIRY**  
Darren, Laura, Harris, Libby  
& Charlotte Otte  
Eric, Melissa & Ruthie Otte  
3165 W 950 S  
Columbus, IN 47201  
812-530-6932  
Eric: 812-498-1274  
darrenotte@gmail.com

## Iowa

**BRIJ-AYR FARM**  
Gene Rathjen & Family  
& Samantha Rathjen  
3157 140th St.,  
Wilton, IA 52778-9311  
Judy Cell: 563-299-2397  
Gene Cell: 563-299-2403  
Samantha Cell: 563-299-2714  
Bridget Geigle: 563-340-2373  
brjayr@gmail.com

**IOW-SHIRE FARM**  
Lloyd Machin  
6614 Iowa St., Newton IA 50208  
641-792-9523  
Cell: 641-417-8680

**IOWA STATE AYRSHIRE CLUB**  
Sec./Treas.: Karen Koss  
PO Box 302  
Epworth, IA 52045  
563-543-4302  
President: Judy Rathjen  
Wilton, IA  
563-299-2397  
Vice President: Dane Lang  
Brooklyn, IA  
641-990-5096

**IOWAYSIDE FARM**  
Molly Mc Hone & Stacy Sickles  
1848 160th St.  
Marengo, IA 52301  
515-290-0587  
Stacy: 319-240-5715  
hbholsteins@gmail.com  
larry.mchone@gmail.com

**OLD-BANKSTON AYRSHIRES**  
Kurt, Ted & Scott Wolf  
24474 N Bankston Rd  
Epworth, IA 52045  
563-543-2986  
oldbankstonayrshires@gmail.com

**SKI-PAL AYRSHIRES**  
David & Karen Koss,  
Allison, Robin & Kaylee  
23820 E Pleasant Grove Rd  
Epworth, IA 52045  
Cell: 563-543-0440  
skipalayr@aol.com

## Kentucky

**DIXON TOWN FARM**  
Dan & Shirley Shearer  
985 Keene Troy Rd  
Versailles, KY 40383  
859-338-2644  
danshirfarms@windstream.net

**JSB ACRES**  
Billy, Melinda, Emily  
& Joey Branstetter  
2392 Roberts Road  
Hardyville KY 40346  
270-565-4751  
billyb@scrtc.com

**KENTUCKY AYRSHIRE CLUB**  
Sec/Treas: Billy Branstetter  
2392 Roberts Rd  
Hardyville KY 42746  
270-565-4751  
President: Bobby Elliott  
859-265-0565  
Vice President: Jesse Muse  
270-670-9333

**WINHILL FARM**  
Danny Dailey  
7974 Mt. Sterling Rd  
Winchester KY 40391  
859-304-1225

## Maine

**CASTONGUAY AYRSHIRES**  
Adelard & Ruth Castonguay  
39 Richmond Hill Rd.  
Livermore, ME 04253  
207-897-3724  
Chris, Peter & Mary Castonguay  
marycastonguay@hotmail.com

**DEER HILL FARM**  
Beverly J. Donovan  
& Richard Caverly  
117 Wyman Rd.  
Benton, ME 04901  
413-695-0819  
deerhillfarmayrshires@yahoo.com

**HARDY FARM**  
Henry, Teresa, Marjorie, Ashlie,  
Andrew & Ashley Hardy  
360 Weeks Mills Rd.  
Farmington, ME 04938  
207-778-6446  
Henry Cell: 207-491-6789  
Teresa Cell: 207-491-8667  
ayrshiresr1@gmail.com

**LAMBERT RUN FARM**  
Garrett Lambert & Matt Hartle  
224 Sandy River Road  
Norridgewock ME 04957  
207-612-8511  
lambertrunfarm2s@gmail.com



## Maryland

### GLAMOURVIEW FARM

Craig & Emily Walton  
9847 Woodsboro Pike  
Walkersville, MD 21793  
Craig & Emily: 301-741-0753  
Gene Iager: 301-325-9025

### LEN-KNOLL FARM

Kandice Lenhart  
8529 Ramsburg Road  
Thurmont MD 21788  
240-315-3972  
kmlenhardt1989@gmail.com

### MAPLE DELL FARM

The David Patrick Family  
1960 Daisy Rd.  
Woodbine, MD 21797  
410-489-4160  
Fax: 410-489-4486  
patrickmilk@aol.com

### MARYLAND-DELAWARE AYRSHIRE CLUB

President: Rhonda Winkler  
2980 Woodbine Rd.  
Woodbine, MD 21797  
443-277-0349  
Vice President: Jessica Valentine  
15621 B Kelbaugh Rd.  
Thurmont MD 21788  
240-674-6093  
Treasurer: Carole Murray  
1501 Woodbine Rd.  
Woodbine MD 21797  
301-748-6074  
Secretary: Michelle Gerhart  
13267 Coppermine Rd.  
Union Bridge MD 21791  
301-471-5931

### PALMYRA FARM

18811 Wagaman Rd.  
Hagerstown, MD 21740  
Phone: 301-733-9255  
Ralph Jr. & Terri Shank  
Ralph: 301-739-1960  
Mike & Mary Creek  
Mary Creek: 301-471-0726  
Mark Creek: 301-471-2311  
Evan Creek: 301-514-4213

### SHIR-LYN

Sherrie Doody & Kenny McElfresh  
14804 Mud College Rd.  
Thurmont, MD 21788  
301-471-7631  
rlynfarm@gmail.com

### SPRING-VALE FARM

Jeff, Patti, Jeffrey Jr., Jonathan  
Joshua & Joseph Hubbard  
8735 Ramsburg Rd.  
Thurmont, MD 21788  
Jeff: 301-401-5000  
Jeffrey: 301-401-5211

### STEEL FIRE FARM

Jeff, Rhonda, Alexis, Cecilia  
& Jeffrey Winkler  
2980 Woodbine Rd  
Woodbine, MD 21797  
443-277-0349  
steelfirefarm@yahoo.com

### VALES-PRIDE FARM

The Valentines  
16901 Bollinger School Rd.  
Emmitsburg, MD 21727  
Michael & Denise Valentine  
& Jessica & Samantha  
301-788-2952  
Amanda Dennis  
301-788-2254  
Robert & Madeline Valentine  
301-898-9014  
Mark & Jessica Valentine  
Cadin & Gavin - 240-674-6092

## Massachusetts

### LEGACY LANE FARM

Steven & Mary Woodis & Sons  
82 Northwest Rd.  
Spencer, MA 01562  
508-207-7913  
legacylanefarm@hotmail.com

### LONE BIRCH AYRSHIRES

Bill Woodis Family  
19 Forest Street  
North Brookfield, MA 01535  
508-735-1720  
Amy Woodis: 508-864-5275  
amywoodis@hotmail.com

### OAKE-KNOLL AYRSHIRES

Theresa Lawton  
70 North St., Foxboro MA 02035  
774-444-5824  
terri\_lawton@yahoo.com  
lawtonsfamilyfarm.com

### RIDALE GENETICS

Marjorie & Ryan Rida  
32 Lyman Flatt Rd.  
Cummington MA 01026  
Mailing address: PO Box 527  
Worthington, MA 01098  
Marjorie: 413-588-6446  
Ryan: 413-695-5218  
marj.hardy@gmail.com  
RidaleGenetics.com

### WINE RIDGE FARM

Kristin Woodis Lapierre  
& Timothy Ayotte  
230 Wine Rd  
New Braintree, MA 01531  
Kristin: 508-243-3540  
Wineridgefarm@yahoo.com

## Michigan

### CLONA FARM

Dan Minnis  
2695 Howell Rd.  
Dansville, MI 48819  
517-719-5894  
minnisdan@yahoo.com

### DANDY'S AYRSHIRES

Dan Carpenter  
3405 Parman Rd.  
Dansville, MI 48819  
810-397-4825  
hobsickle@aol.com

### PINNACLE GENETICS

Brent Moyer & Brent Robinson  
2647 East Caro Rd.  
Caro MI 48723  
989-553-4333  
bren\_haven@yahoo.com

### TOMEATON

Tom & Lynn Atherton & Family  
10400 Smith Road  
Gaines, MI 48436-9752  
989-271-8757  
Ayrshires, Holsteins & Jerseys  
tomandlynn3@gmail.com

## Minnesota

### DAGGETT-BROOK

Mary & Tracy Nelson  
1004 Lewis Ave SW  
Hutchinson, MN 55350  
320-583-0538

### FRESH-AYR DAIRY

Cristy Sathre & Chris & Spencer Sues  
207 4th St SW  
Adams, MN 55909  
Cristy: 507-438-8823  
Chris: 507-273-1199  
csathre1@frontiernet.net

### GOOD-VUE AYR FARMS

Michael & Linda Hanson  
David, Matthew & Steven  
35400 St Hwy 1 NE  
Goodridge, MN 56725  
218-378-4588  
miliha@gvtel.com

## MINNESOTA AYRSHIRE CLUB

President: David Hanson  
218-686-2223  
Vice President: John Irrthum  
651-380-0185  
Secretary: Heather Rath  
507-421-5934  
Treasurer: Karla Smieja  
15241 50th Ave  
Little Falls, MN 56345  
320-339-5684  
slacres.mn@gmail.com

## STILLMORE CATTLE COMPANY

Steve Searles  
200 6th St SW  
Pine Island, MN 55963  
507-261-3062

## Missouri

### BENAYR FARM

Donald Benson  
5521 CR 1750  
West Plains, MO 65775  
417-257-3175  
d.benson3175@gmail.com

### COLLEGE OF THE OZARKS

Ryan Bilyeu, Manager  
PO Box 17  
Point Lookout MO 65721  
417-838-1093  
rbilyeu@cofo.edu

### HILLCREST FARM

Lyle Unnasch & Brent Unnasch  
13637 Hwy ZZ  
Conway, MO 65632  
608-792-8861  
Brent cell: 417-630-2496

### NORS-STARR FARM

Shava Norworthy  
7813 County Road 3850  
Peace Valley MO 65788  
417-255-5375  
wpgunleather@gmail.com

## Nebraska

### BEAR-AYR FARM

Donna, Casey & Haley Mertz  
13970 County Road P18  
Blair, NE 68008  
920-382-7678)  
hansendvm@hotmail.com

### HI-FASHION FARM

Bruce, Kristy & Kaleb Kempkes  
Richard Kempkes  
Kourtney, Nathan & Ellie Grimes  
17505 Pine Lake Rd  
Walton, NE 68461  
Cell: 402-304-0751  
bruce.kempkes@yahoo.com

### STAR-STRUCK AYRSHIRES

Annalisa Estrela  
326 Merrick Rd  
St. Liberty, NE 68872  
Annalisa: 308-750-3222  
Chris: 308-750-1291  
Leah: 308-750-3355

### WHIRLWIND FARM

Joyce & Jerry Glodowski  
1368 County Road 11 Blvd.  
North Bend, NE 68649  
402-652-8137

## New Hampshire

### FENCROFT LLC

Brian, Judy, Stevie  
& Zachary Smith  
701 Daniels Road, Pike, NH 03780  
603-989-9886  
bbsmith@myfairpoint.net  
Brian's Cell: 603-520-0244

## New York

### AYR-AMAZE AYRSHIRES

Lyndsay & Brett Yerina  
1562 State Highway 67  
Johnstown NY 12095

315-708-8798  
lyndsay2494@gmail.com  
Brett: 518-774-4597  
Cattle housed at Elmvue Farm

### AYR-DDICTION AYRSHIRES

Margaret Brownell  
165 Old Cambridge Rd.  
Greenwich, NY 12834  
518-290-5240  
15mbrownell@gmail.com

### FALLS PRIDE DAIRY

Brian, Tracey, Lucas  
& Emma Poole  
2012 Augusta Solsville Rd.  
Oriskany Falls, NY 13425  
315-843-4852  
Brian Cell - 315-532-2671  
Tracey Cell - 315-236-0249  
fallspridedairy@yahoo.com

### FOSTER'S ACRES

Melissa Ann Hawkins  
270 Old City Road  
Newport, NY 13416  
315-845-8948

### GOLD-N-AYR FARMS

William Walley  
1856 Cty. Hwy. 47  
Walton NY 13856  
607-865-5665

### JACKSON HILL FARM

Sheldon Atherton & Jeff Atherton  
3121 Co. Rt. 31  
Canisteo, NY 14823  
Sheldon: 607-698-4464  
Jeff: 607-661-7227  
wsa60@hotmail.com

### KEL-AYR FARM

Martin Kelly  
187 St. Hwy. 163  
Fort Plain NY 13339  
518-332-6958  
cowpies@rocketmail.com

### KILT RIDGE

Tyler, Rachel, Colt,  
Gracin & Corrine Conklin  
79 South Street  
Cattaraugus, NY 14719  
716-220-3664  
kilttridgearyshires@yahoo.com

### KLER-VU FARM

Tom Gillette  
5137 Old Route 12  
Lyons Falls, NY 13368  
315-982-7707  
t.gillette45@frontier.com

### LIL-E'S AYRSHIRES

Ed Bratt  
165 Slate Hill Rd  
Cobleskill NY 12043  
518-810-9408  
lilesayrshires@yahoo.com

### LOCUST SPRING FARM

Eric & Taylor Bogardus  
187 Shunpike Road  
Sloansville, NY 12160  
518-231-0139  
Taylor: 518-928-7708  
eric@locustspringfarm.com  
www.locustspringfarm.com

### LO-NAN FARMS, LLC

Jessica Meiller  
82 Cty Rt 7  
Pine Plains, NY 12567  
845-392-6679

### MATOON POND FARMS

John R. Bell & Family  
164 Spragueville Road  
Gouverneur, NY 13642  
315-287-1219  
Melody Hoffman: 315-430-7569  
Cody Hoffman: 315-322-8644

### PASCARELLA FAMILY FARM

Tony & Vincent Pascarella  
8751 Colvin Road  
Cattaraugus NY 14719  
716-474-0392



# PLEASANT KNOB FARM

John, Andy, AJ & Caylin Rymph  
4 Easton Station Rd.  
Greenwich, NY 12834  
John: 518-692-2012  
Andy: 518-396-8875  
burtonrd99@yahoo.com

# SALTY HOLLAR FARM

Jacob Smith  
449 Nellis Rd.  
Fort Plain NY 13339  
315-985-0071

# SML AYRSHIRES

Sara Pulver, Molly Doty & Lori Benson  
5898 State Rt 40  
Argyle NY 12809  
518-744-7945  
Sara 518-260-0019  
lbbarnmom7@aol.com

# SKEELS FARMS LLC

Tom, Pauline & Mark Skeels  
7738 Cadwell Rd  
Bliss, NY 14024  
585-689-1909  
Tom: 585-689-1909  
Mark: 716-353-2003  
ptskeels@gmail.com

# ST LAWRENCE AYRSHIRE CLUB

Sec./Treas.: Melody Hoffman  
259 Spragueville Road  
Gouverneur NY 13642  
315-430-7569  
President: Frank Graves  
19202 Marsh Hill Road  
Adams Center, NY 13606  
315-232-3528  
Vice President: John Bell  
164 Spragueville Road  
Gouverneur, NY 13642  
315-287-1219

# SUNNY-ACRES FARM

Doug & Kathy Evans & Family  
4106 Davenport Rd.  
Georgetown, NY 13072  
315-837-4332  
Gregory Cell: 315-456-8283  
Rachel Cell: 315-750-8851  
sunnyacresayrshires@gmail.com

# TRUE BLESSINGS DAIRY

Jenny E Young  
77 Northrup Lane  
Fort Ann, NY 12827  
518-361-3112  
trueblessingsdairy@gmail.com

# Y-NOT AYRSHIRES

Paul Hoesley  
1106 8th St.  
New Glarus WI 53574-0568  
608-444-4089  
paulhoesley@gmail.com

# North Carolina

# BELLEMONT ACRES

Russell Lynn Isley  
4202 Bellemont-Mt Herman Rd.  
Burlington, NC 27215  
336-226-0232  
Cell: 336-675-5782  
Office: 336-228-1007  
isleyfarmsupply2017@gmail.com

# North Dakota

# ROS-SUE-KLE

Ross & Sue Kleingartner  
6032 60th St SE  
Gackle, ND 58442  
701-485-3577  
rskdairy@gmail.com

# Ohio

# AYR-KNOLL FARM

Troy M Knoll & Family  
415 Old State Rd  
North Fairfield OH 44855  
419-681-0751  
knolltroy@yahoo.com

# BEAM FARMS

Kent & Keith Beam & Family  
3428 Old US 68 S  
Xenia, OH 45385  
Kent Cell: 937-815-7834  
Keith Cell: 937-776-2502  
Email: kentsbeam@gmail.com

# CONRAD FARM

Donald L. Conrad  
13205 Clarksburg Pike  
New Holland, OH 43145  
740-495-5124  
Greg: 740-572-1058

# EMERALD FARMS

Fenton Bros.  
22050 SR 136, Winchester, OH 45697  
937-695-0697  
Doug: 937-205-1209  
Tom: 937-823-8815  
Ron: 937-725-5333

# J-M-HOW FARM

John & Marla Howman  
13808 Kimmens Rd. SW  
Massillon, OH 44647  
John Cell: 330-317-4306  
Marla Cell: 330-317-4305  
jmhowman@gmail.com

# JACK MILLER FAMILY

Mick Miller  
12261 Pemberville Rd.  
Bradner, OH 43406  
419-288-2210

# LITZENBERG FARMS

Richard & Marilyn  
Litzenberg & Family  
8228 Bishop Rd.  
Centerburg, OH 43011  
740-625-5366  
Lori & Rodney Houck:  
740-625-5784  
Lisa & Jason Wilson:  
740-392-8175

# MARLEE FARM

Jim, Belinda & Justin Fox  
4751 Waterloo Rd.  
Atwater, OH 44201  
330-325-0537  
Jim: 330-324-4806  
Belinda: 330-324-4612  
Justin: 330-324-6281  
jbjfox@yahoo.com

# MILL VALLEY FARMS

Mr. & Mrs. John Greiwe & Family  
5965 SR 29 E  
Sidney, OH 45365  
937-492-7209  
John Cell: 937-658-0382  
millvalleyfarms@woh.rr.com

# MOWRY-AYR

Jason Mowry  
7303 OH 514  
Big Prairie OH 44611  
814-977-3935  
hjmowry@gmail.com

# OHIO AYRSHIRE BREEDERS' ASSOC.

President: Joshua Mitttower  
6521 St Rt 101 E  
Clyde OH 43410  
419-579-6816  
Sec.: Stephanie Bauer  
6521 St Rt 101 E  
Clyde OH 43410  
419-579-6816  
turnpikeviewfarm@yahoo.com  
www.ohioayrshire.com

# SHADY VIEW FARM

Joyce & Mark Downerd  
994 Newmans Cardington Rd  
Prospect, OH 43342  
Joyce: 740-251-7344  
Mark: 740-251-7280  
joycedownerd@gmail.com

# SILVER CREST FARM

Dale Quellhorst  
1210 Kent Ct.

St Marys, OH 45885  
419-300-7301  
Cell 419-953-1742

# SPRINGHILL FARM

Chris Lang  
7301 SR 514  
Big Prairie OH 44611  
330-473-9660  
springhill.chris@gmail.com

# SPRING-RUN FARM

Thomas A. Wolf  
5729 Brown Rd.  
Shreve, OH 44676  
330-567-3486  
Tim Wolf: 330-749-9047  
Lisa Gress: 330-231-0284  
vwolf4141@gmail.com

# WIL-O-KNOLL FARM

Troy M. Knoll  
415 Old State Rd. S  
No. Fairfield OH 44855  
419-681-0751  
knolltroy@yahoo.com

# TURNPIKE VIEW FARM

Stephanie Bauer & Josh Mitttower  
6521 State Route 101E  
Clyde OH 43410  
419-579-6816  
turnpikeviewfarm@yahoo.com

# Oklahoma

# HALL'S AYRSHIRES

Gene Hall Jr & Patrick  
Myers & Family  
346494 E. 760 Rd.  
Cushing, OK 74023  
Gene: 405-740-3085

# V-LANE FARMS

Leanne & Shane Robison  
John & Dorane Vanderlaan  
348626 E 810 Rd  
Cushing, OK 74023  
Leanne: 580-418-8741  
Dorane: 580-305-0464  
dorane\_vanderlaan@hotmail.com

# Oregon

# ANKERIDGE DAIRY

Cornelius Anker  
8680 Sollie Smith Rd.  
Tillamook, OR 97141  
559-308-0313  
Office Fax: 503-815-1766  
ankeridge@hotmail.com

# MISTY MEADOW DAIRY

David & Rita Hogan  
2614 1st St.  
Tillamook OR 97141  
503-842-3166  
jersey169k@gmail.com  
Matt: 503-812-8990

# Pennsylvania

# BARRENS VIEW FARM

The Baumgardner Family  
237 W Barrens Church Rd.  
Dillsburg, PA 17019  
717-432-3169  
Nathan's Cell: 717-357-2563  
Dan's Cell: 717-695-1774  
wildcowz@hughes.net

# CONEBELLA FARMS

Don & Pam Gable, Joshua & Kevin  
Tyler, Emily & Aubrey Gable  
337 Chestnut Tree Rd.  
Elverson, PA 19520  
610-286-2967  
Cell: 484-824-2164  
www.conebellafarm.com  
gable@conebellafarm.com

# CROWN-QUEST FARM

Shawn Hernley  
31 Hernley Lane  
Lebanon, PA 17046  
Shawn Cell: 717-269-0138  
khernley@comcast.net

# D L AYRSHIRES

Derek L Long  
12 Buffards Riverside Estate  
Lawrenceville PA 16929  
814-386-0259  
longdl2003@gmail.com

# DREAMNOL AYRSHIRES

Rob & Sharon Nolan & Family  
34 Schapansky Road  
Cochranville, PA 19330  
Sharon Cell: 610-505-5201

# HENRY FARMS

Jeff Henry  
228 E. Beechwood Rd.  
Bessemer, PA 16112  
724-730-0022  
swamp180@yahoo.com

# JEMS AYRSHIRES

Scott, Marilyn & Janel Zinn  
115 Shady Rd  
Newburg, PA 17240  
Janel: 717-377-0755  
Marilyn: 717-377-1266  
jems5@embarqmail.com

# JENNY'S AYRSHIRES

Jennifer & Eric Poole & Family  
783 Ruffsdale Alverton Rd  
Mt Pleasant, PA 15666  
724-696-4119  
Farm: 724-438-5023  
jenpoole891@gmail.com

# KING & QUEEN FARM

Thomas E. & Dale F. Smith  
1600 West Route 897  
Denver PA 17517  
717-336-0553  
Cell 717-413-4382  
kingqueen@dejazzd.com

# KOZY KOUNTRY FARM

Charles & Kim Clark  
1478 Sheldon Hill Rd  
Springville, PA 18844  
Home: 570-965-2138  
Charlie's Cell: 570-479-5877  
kozykountry95@yahoo.com

# LU-JADO FARM

Brooke Ann Caldwell  
22496 Gravel Run Road  
Saegertown PA 16433  
814-547-2211  
lujadoayrshires@gmail.com

# MAULFAIR ACRES

Dale Maulfair  
400 South Center St.  
Jonestown, PA 17038  
717-865-6439  
Dale & Patti Cell: 717-821-6266  
dalemaulfair@comcast.net

# PENNSYLVANIA AYRSHIRE BREEDERS ASSN.

President: Janel Fogelsanger  
115 Shady Rd., Newburg, PA 17240  
717-377-0755  
Vice President: Sharon Nolan  
34 Schapansky Rd.  
Cochranville, PA 19330  
610-593-7465  
Sec./Treas.: Lori Baumgardner  
237 W Barrens Church Rd  
Dillsburg, PA 17019  
717-432-3169

# PLUM BOTTOM FARM

Audrey Gay Rodgers  
6364 SR 655  
Belleville, PA 17004  
717-667-3731  
Cell 717-497-3467  
hameau@embarqmail.com  
www.hameaufarm.com

# RURAL VALLEY FARM

Keith Breese  
1058 S Sunset Beach Rd  
Claysville PA 15323  
Cell 724-986-2790  
kbreese15323@gmail.com



**RUSHING SPRINGS**

Curt & Betty Sweinhart  
579 Texas Corner Rd.  
New Enterprise PA 16664  
814-766-3705  
814-494-9626

**S&M AYR FARM**

Mike Zook  
300 Poplar Street  
Honey Brook, PA 19344  
610-273-7245

**SHIRE VIEW FARM**

Matthew Deist & Sabrina Gamble  
13662 Stewart Rd.  
Corry PA 16407  
Matthew cell: 814-688-3787  
Sabrina cell: 814-573-3330  
Email: shireview2016@gmail.com

**TIMBERLAWN FARM**

Susan Young Edwards & Family  
320 Prange Road  
West Grove, PA 19390  
610-869-8286  
sy701@yahoo.com

**Rhode Island****DIAMOND RIDGE FARM**

Pamella J. Jeffrey,  
Christopher Burne & Family  
1674 A Ministerial Rd.  
Wakefield, RI 02879  
401-782-0044  
pamellajefrey752@gmail.com

**RHODE ISLAND  
AYRSHIRE CLUB**

c/o Charles Ennis  
23 Ennis Rd.  
Brooklyn, CT 06234  
860-774-5378  
ns06234@sbcglobal.net

**Tennessee****LEE'S DIXIELAND**

Lynn Lee  
P.O. Box 1229  
Smyrna, TN 37167  
615-390-6312  
lee\_lynn@bellsouth.net

**NAUTA FARM**

Larry & Jonathan Johns  
8305 Jackson Ridge Rd  
Rockvale, TN 37153  
615-556-2245  
Jonathan: 931-308-0898  
nautafarmjohns@att.net

**Texas****ST GENETICS**

22575 State Hwy 6 South  
Navasota TX 77868  
936-870-3960

**Vermont****BLUE SPRUCE FARM**

Eugene & Nathan Audet  
1796 VT RTE 22A  
Bridport, VT 05734  
802-758-2179  
Nathan Cell: 802-989-0649  
Troy Cell: 802-989-9634  
Eugene Home: 802-758-2359  
bsf@gmavt.net  
www.bluesprucefarmvt.com

**GOOD OAK FARM**

James Jr. & Tina Spaulding & Family  
1467 Gilman Rd.  
Bethel VT 05032  
802-234-9588

**RIVER VALLEY FARM**

The Allen Family  
5151 East Hubbard Rd.  
Castleton, VT 05735  
802-273-2415  
Randy Cell: 802-353-3019

**VERMONT AYRSHIRE CLUB**

President: Randy Allen,  
5151 E Hubbardton Rd  
Castleton, VT 05735  
802-353-3019  
Vice President: Harold Deering,  
1593 Hemingway Rd.  
Bridport, VT 05734  
805-215-2537  
Sec./Treas.: Tina Spaulding,  
1467 Gilman Rd.  
Bethel, VT 05032  
802-234-9588

**Washington****MAINSTREAM AYRSHIRES**

Mark, Brandt & Dallas Kortus  
2350 Main St.  
Lynden, WA 98264  
Cell: 360-303-0940  
mainstrm1@hotmail.com

**West Virginia****WINTER-AYR FARM**

H. Louis Winters  
10625 National Road  
Valley Grove, WV 26060  
304-547-1396

**Wisconsin****AUTUMN-AYR**

Craig M. Keller  
1439 Keller Road  
Mount Horeb, WI 53572  
608-437-5156  
Cell 608-228-5296  
farming53572@gmail.com

**COULEE CREST LLC**

Kurt & Scott Peterson  
28752 Navajo Rd  
Cashton, WI 54619  
Kurt: 608-633-2321  
couleecrest@hotmail.com

**FOGGY-VALLEY FARM**

John, Shauna, Hunter,  
Peyton & Tanner Offer  
203009 Rangeline Rd  
Auburndale, WI 54412  
715-384-4383  
Home: 715-387-0960  
Cell: 715-305-6024  
shauna\_offer@hotmail.com

**G-FORCE AYRSHIRES**

Tim, Mary & Katie Gillette  
N9630 Woodward Road  
Whitewater, WI 53190  
Tim Cell: 262-215-6134  
Mary Cell: 262-215-1230  
Katie Cell: 262-215-9091  
tim.gillette74@icloud.com  
wwwvetmary@gmail.com

**GLENMAR-DALE**

Mark & Becky Brown  
3704 Willow Rd.  
Stitzer WI 53825  
608-732-8149  
mbbm6185@gmail.com

**GRAND-VIEW AYRSHIRES**

Tim & Katie Busch  
N6470 County Rd. C  
Cecil, WI 54111  
920-609-7476  
tb1972@frontiernet.net

**JERECZEK HOMESTEAD****DAIRY INC**

Ken Jereczek  
N21242 Cty Rd G  
Dodge, WI 54625  
608-539-4333  
Barn: 608-539-2266

**LAZY M FARM**

Michael Maier  
4426 Countryside Lane  
Stitzer, WI 53825  
608-732-8275

**MEADOWDALE FARM**

Chris, Janice, Carley  
& Charlie Richards  
1950 Richards Road, PO Box 375  
Linden, WI 53553  
608-623-2834  
Chris Cell: 608-341-7472  
cjrichards4@gmail.com

**MOY-AYR FARM**

Perry & Dorothy Moyer  
1205 West Melrose St.  
Whitewater WI 53190  
262-473-4095  
Steve, Pauline, Rebecca  
& Emily Schmidt,  
W7864 Territorial Rd.  
Delavan, WI 53115  
Steve Cell: 262-374-0051  
Pauline Cell: 262-215-2235  
paulineschmidt27@gmail.com

**MUELLERS AYRSHIRES**

Tami Mueller  
1659 HWY Z  
Cuba City, WI 53807  
608-732-0122  
mueller\_tami@hotmail.com

**PJ'S DAIRY**

Patti J. Fry  
12895 1st St  
Fennimore WI 53809  
608-379-2507  
labsrus429@yahoo.com

**RAINBOW DAIRY**

Heather & Jody Cornell  
23631 Hwy DD  
Richland Center WI 53581  
608-383-0188  
redneckcornell@yahoo.com

**RED ROCK AYRSHIRES**

Mina Gumieny & Rick Schwoerer,  
Wade, Brooklyn & Colby  
118133 Huckleberry Rd.  
Edgar, WI 54426  
715-352-3154  
Cell: 920-604-9046  
redrock\_ayrshires@hotmail.com

**REDWOOD GENETICS**

Steve, Sara, Adrianna  
& August Schneider  
W2443 Redwood Dr.  
Pulaski, WI 54162  
Steve: 920-948-8310  
Sara: 920-609-0236  
schneider.steve81@gmail.com

**ROSEDALE GENETICS**

Mark & Nicky Rueth  
3066 Cty Rd. G  
Oxford WI 53952  
920-988-9570  
rosedalegenetics@gmail.com

**SCHWITTAY FARMS LLC**

Jeremy, Monica, Colton  
& Adalyn Schwittay  
W5314 Town Hall Rd.  
Peshtigo, WI 54157  
Monica: 920-980-5722  
Jeremy: 715-923-1756  
heifer.solutions@yahoo.com

**ULLMSTAR DAIRY**

Damian & Kiley Ullmer  
Mackenzie, Gavin & Hudson  
N9268 State Hwy. 55  
Seymour, WI 54165  
920-833-2995  
Cell: 920-639-2375  
damianullmer@gmail.com

**WISCONSIN AYRSHIRE CLUB**

President: Ross Westphalen  
14865 Cedar Lake Road  
Kiel WI 53042  
920-758-9319  
Vice President: Sara Schneider  
W2443 Redwood Drive  
Pulaski WI 54162  
920-609-0236  
Sec./Treas.: Sandra Ellenbecker  
908 Bohneur Ct.  
Neenah, WI 54956  
920-915-0400

**International****AYRSHIRE CANADA**

4865 Boul. Laurier  
St-Hyacinthe, Quebec, Canada J2S 3V4  
450-778-3535  
Fax: 450-778-3531  
info@ayrshire-canada.com  
www.ayrshire-canada.com

**SOCIETE AYRSHIRE  
DU QUEBEC**

3955 Boul. Laurier Ouest  
St. Hyacinthe, Quebec CAN J2S 3T8  
450-778-4334  
Fax: 450-778-9637  
ayrqc@ayrshire-canada.com  
www.ayrshirequebec.com

Contact the Ayrshire Breeders' Association at 614-335-0020  
if you would like to participate in the Breeders' Directory

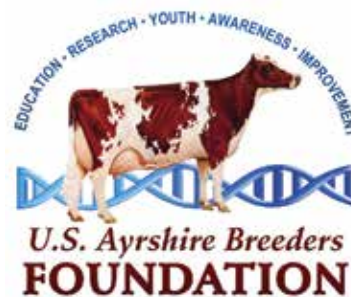

*Celebrating 10 years working to  
advance the Ayrshire breed!*

**DONALD BENSON, CHAIRMAN**

5521 CR 1750, West Plains, MO 65775  
(417) 257-3175 - Term expires June 2025

**NEAL SMITH, TREASURER**

4724 Seminary Rd., Smyrna, TN 37167  
(615) 417-0759 - Term expires June 2025

**DOUG FENTON**

22050 SR 136, Winchester, OH 45697  
(937) 205-1209 - Term expires June 2024

**DICK WITTER**

PO Box 166, Mehoopany, PA 18629  
(717) 250-1399 - Term expires June 2024

**STEVE MCDONALD**

12114 2050 E Street, Princeton, IL 61356  
(309) 712-5969 - Term expires June 2026

# advertisers index

|   |       |  |       |
|---|-------|--|-------|
| ABA Breeders Directory.....               | 122   | Kler-Vu Farms (AY).....                              | 17    |
| Advocates for US Ayrshire (AY).....       | 119   | Lands-Brook/Gold Mine (MS).....                      | 121   |
| AMSS Breeders Directory.....              | 120   | Mile High Genetics (AY & MS).....                    | 3     |
| All In Genetics Genetics (MS).....        | 16    | National Milking Shorthorn Convention (MS).....      | 12-13 |
| Cold Springs Milking Shorthorns (MS)..... | 47    | National Milking Shorthorn Convention Sale (MS)..... | 27    |
| Dairy Agenda Today.....                   | 127   | Ohio Ayrshire Association (AY).....                  | 7     |
| Emerald Farms (AY).....                   | 64-65 | Semex (MS).....                                      | 128   |
| Henkeseen Milking Shorthorns (MS).....    | 2     | Useful Farm Products.....                            | 47    |

## 2024 CLASSIFICATION SCHEDULE Ayrshires & Milking Shorthorns

| May - Applications due March 1   | June - Applications due April 1   | July - Applications due May 1  |
|--|---|--|
| Connecticut (all), Western Maryland, Maine (all), Massachusetts (all), New Hampshire (all), Southwest Pennsylvania, Rhode Island (all), Vermont (all), Alabama (all), Louisiana (all), Mississippi (all), Eastern Iowa, West Central Wisconsin, Arkansas (all), Missouri (all) | New Jersey (all), Eastern Pennsylvania, Southern Indiana, Kentucky (all), Tennessee (all), Southeastern Minnesota, Northwest Wisconsin, Southern Idaho, Montana (all), Eastern Oregon, Utah (all) | South Central Pennsylvania, Northern Indiana, Upper Michigan, Western Ohio, Northern Wisconsin, Arizona (all), Southern California |

### ADVERTISING DEADLINES

The combine Ayrshire/Milking Shorthorn magazine will be published for 4 issues per year.

| ISSUE                        | Ad Deadline | Publication Date |
|------------------------------|-------------|------------------|
| First Quarter (Winter 2023)  | January 30  | February 22      |
| Second Quarter (Spring 2023) | April 29    | May 25           |
| Third Quarter (Summer 2023)  | July 31     | August 25        |
| Fourth Quarter (Fall 2023)   | November 13 | December 8       |

Contact a Dairy Agenda Today Sales Associate to reserve ad space or for any questions.

David Jons – Manager  
david.jons@att.net • 913-634-3526

Chad Griffith - Ohio  
xavier12146@yahoo.com • 513-543-2315

Mary Thomson - Missouri  
maryagenda@icloud.com • 417-880-5732

Melissa Hart, Editor - Michigan  
farm.writer@hotmail.com • 517-398-1957

### ADVERTISING RATES

| AD SIZE             | Breeder Rates | Contract Breeder Rates | Commercial Rates | Contract Commercial Rates |
|---------------------|---------------|------------------------|------------------|---------------------------|
| Back Cover          | \$660         | \$600                  | \$795            | \$715                     |
| Inside Covers       | \$575         | \$525                  | \$715            | \$645                     |
| Full Page           | \$535         | \$485                  | \$655            | \$590                     |
| 1/2 Page            | \$360         | \$325                  | \$495            | \$445                     |
| 1/4 Page            | \$225         | Not available          | \$360            | Not available             |
| Business Card/Block | \$40          | Not available          | Not available    | Not available             |

Rates offered to breeder advertisers after they advertise the same page size ad in 3 issues. They then receive a 10% discount on every ad of the same page size. Three initial ads and discounted ads must be in a 12 month period.

\*Rates for Back Cover, Inside Covers and Full page ads include automatic posting of ad on Dairy Agenda Today website for 30 days\*





HONORED TO SERVE THE  
DAIRY INDUSTRY FOR 15 YEARS.

#### SALES STAFF

---

**David Jons, Manager**  
David.jons@att.net  
913-634-3526

**Melissa Hart, Editor**  
farm.writer@hotmail.com  
517-398-1957

**Chad Griffith - Ohio**  
xavier12146@yahoo.com  
513-543-2315

**Mary Thomson - Missouri**  
Maryagenda@icloud.com  
417-880-5732

# THE HOME OF BREED'S LEADING CONFORMATION SIRES



BULL PHOTOS: HOLLY MCFARLANE

## TOP SHELF ROYAL **LASER** © Semexx.

0200MS00130 ROYALTY x RR ZEUS x IDEAL

**AVAILABLE SEXED!**

Laser is an attractive sire that combines breed-leading type and production while offering a unique sire stack, making him an attractive outcross option. His dam, Trilow Zeus Lala, demonstrates tremendous production with more than 9200 lbs of combined Fat and Protein over 6 lactations. Lala reigned Unanimous All-American and Reserve Grand Champion, World Dairy Expo 2019.



Dam: TRILOW ZEUS LALA EX-94-3E-USA

## KUSZMAR MERCURY **STARGAZER** A2A2 © Semexx.

0200MS00129 REMINGTON x MUDSLINGER x MEGADETH

**AVAILABLE SEXED!**

Stargazer is an exciting full herdbook A2A2 sire from the award winning Kuszmar herd. His dam was an HM All-American Aged Cow and has produced more than 160,000 lbs in six lactations. His sire, Remington, is an Innisfail Red Robin son from the O My cow family, and has an EX-94 daughter at the Kuszmar herd. Stargazer is tested free of all recessives.



Dam: KUSZMAR MERCURY EX-93-4E-USA

**SEMEX**®

CELEBRATING

**50 YEARS**

1974-2024

800-303-BULL (2855) | [www.semex.com](http://www.semex.com)