

# Shamrock Hills Complete Dispersal Sale

**SATURDAY, JULY 11, 2009 ~ 11:00 A.M.**

**Erie County Fairgrounds, Hamburg, NY**

**Auctioneer:**

Lynn Lee (615)390-6312

**Pedigrees:**

Dru Mercer (574)727-9192

**Ringmen:**

Dave Koss (563)543-0440 • Steve McDonald (309)712-5969

Doug Evans (315)750-9896 • Neal Smith (615) 417-0759

**Health Testing:**

All animals will be tested for interstate shipment, brucellosis and tuberculosis.  
The bulk tank will be cultured for Staph. aureus and Mycoplasma bacteria.  
Animals going to Canada can be brought back to the farm for additional testing.

**Area Hotels:**

Comfort Inn & Suites  
3615 Commerce Place  
Hamburg, NY 14075  
716-648-2922

Holiday Inn Hamburg  
5440 Camp Road  
Hamburg, NY 14075  
716-649-0500

Tallyho-tel  
S5245 Camp Road  
Hamburg, NY 14075  
(716) 648-2000

Red Roof Inn  
Camp Road  
Hamburg, NY 14075  
(716) 648-7222

**Directions:**

**From Downtown Buffalo (approximately 20 minutes)** - Travel south over the skyway on Route 5 to Milestrip Road (Route 179) east to McKinley Parkway and head south about 4 miles.

**Traveling East on I-90 (NYS Thruway) - (Coming from Pennsylvania)** - Take exit 57 to Route 75 north. Turn right on to Southwestern Blvd (Route 20). Make a right onto McKinley Parkway. The Fairgrounds are on the right.

**Traveling West on I-90 (NYS Thruway) - (Coming from Amherst, Rochester, Syracuse)** - Take the I-90 West to exit 56 (Blasdell/Milestrip). Turn left onto Milestrip Road (Route 179). Turn right on the McKinley Parkway. The Fairgrounds is on the left about less than 4 miles.

**From the Buffalo Niagara International Airport (approximately 25 minutes)** - Take the 33 Expressway and follow the signs to the NYS Thruway (I-90). Take the I-90 West to exit 56 (Blasdell/Milestrip). Turn left onto Milestrip Road (Route 179). Turn right on McKinley Parkway for about 4 miles.

**Take the back road to the Fair** - Parking lot 5, located in the middle of Clark Street between McKinley Parkway and South Park Avenue on the south end of the Fairgrounds is the easiest lot to park in for easy access. Avoid the traffic by taking the 219 to Armor Duells Road West for the easy back entrance to the Fairgrounds. This route works particularly well if you live south of the Fairgrounds!

Managed by:  
**Ayrshire Breeders'  
Association Marketing**  
Columbus, OH (614)335-0020  
info@usayrshire.com



**SHAMROCK HILLS FARM**  
shamrockhills@windstream.net  
(716) 354-5645  
Tim O'Neill

*I would like to thank everyone who has shown interest in the Shamrock Hills cattle. In 1969, mom and dad purchases a Registered Ayrshire for me to show as a 4-H project. Her name was Stonebriar Guys Terri. We bought her from Howard Charlesworth. The following summer I showed her at the Cattaraugus County Fair, she was a senior calf. Terri went on to win her class that day and went on to become Junior Champion. The following year as a senior yearling she repeated her success and was chosen to go to the New York State Fair. There she won the 4-H show and was second in the open show.*

*From that point on, it was all about the Ayrshire cow. We continued to buy calves as my high school years rolled by, and in 1975 our Ayrshire herd numbered about 20 animals. I was selected Ayrshire Boy that year for New York. After high school graduation, I bought the Ayrshire herd from my parents and started my own herd within my dad's at that time.*

*In 1981 having outgrown the home farm, I moved to the farm in Randolph where I still reside. Over the course of the next few years, I tried different feeding styles. In 1986, I turned the land into rotational grazing, and although the herd average dropped some, the cows were healthier and lived years longer. The herd average has ranged from 15,000 to 16,500 over the years with only the pasture and grain in the summer and hay and grain in the winter. The butter fat averages 4% with the protein 3.2% and our somatic cell count is under 100,000.*

*Over the years we showed at many local, state and some national shows. Lately however the show just got harder to get to. Due to lack of help and time, the shows have been mostly just local for a while.*

*As you look through this catalog you will notice the impact of one really good cow, Shamrock Hills Splotchy, who was born in 1991 a Milk Machine daughter. The best part of half of our herd can be traced back to her. We lost her two summers ago at the age of 17. She might have been just one of the cows, but she did it better than most, scored 96 points, records over 20,000 pounds and seemed to always have a heifer calf.*

*Finally, because of these cows, I've had the opportunity to meet many of my closest friends and I hope that anyone who purchases a Shamrock Hills animal gets that same chance.*

*- Tim O'Neill*

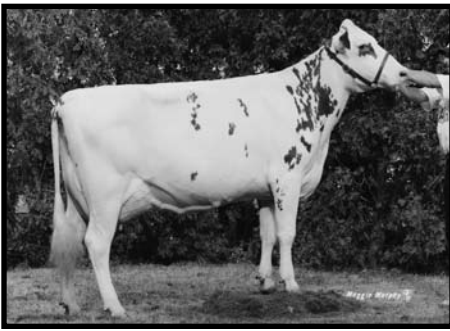

**SHAMROCK-HILLS SLOTTY**  
EX-96 - Dam of Lot #1

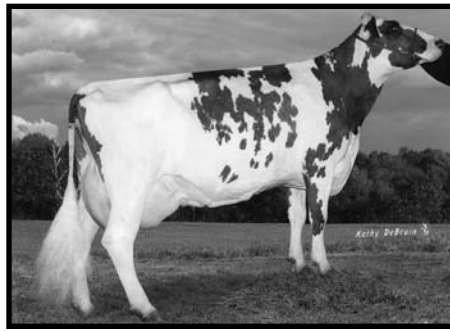

**SHAMROCK-HILLS SPLATTER**  
EX-93 2E - Sells as Lot #1

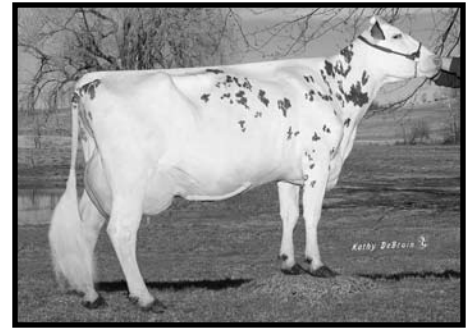

**SHAMROCK-HILLS S PICKLE**  
EX-90 - Sells as Lot #9



**SHAMROCK-HILLS SPECTACULAR**  
VG-87 - Sells as Lot #10



**SHAMROCK-HILLS KATHERINE**  
EX-92 2E Elite - Sells as Lot #23



**SHAMROCK-HILLS SUNLITE**  
EX-94 5E - Dam of Lot #28



**SHAMROCK-HILLS BRITE STAR**  
EX-92 - Sells as Lot #32

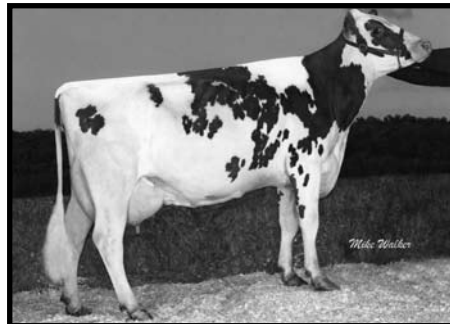

**SHAMROCK-HILLS GOODNITE**  
EX-91 2E - Sells as Lot #38



**SHAMROCK-HILLS SONDRRA**  
EX-91 2E - Dam of Lot #45

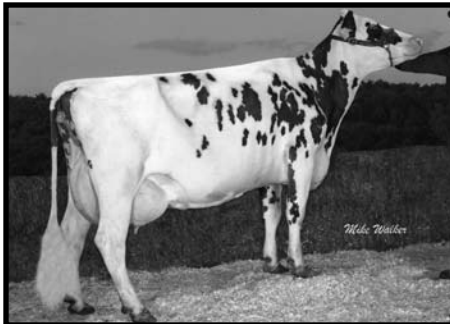

**SHAMROCK-HILLS KANDI KAYNE**  
EX-90 2E - Sells as Lot #47



**SHAMROCK-HILLS BREANNA**  
VG-88 - Sells as Lot #71



**SHAMROCK-HILLS LONNIE**  
EX-90 - Sells as Lot #79

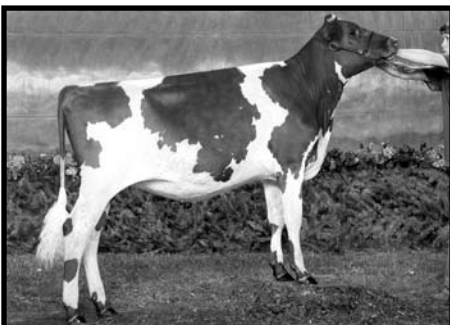

**TMB BALTIMORE HOLLYWOOD**  
Sells as Lot #91

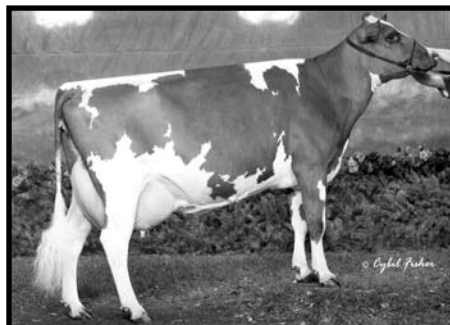

**TMB STARDOM HOLLYBERRY**  
EX-92 2E - Dam of Lot #91



**S&M AYR PARDNERS HOPE**  
Sells as Lot #92

# 1

\$ \_\_\_\_\_

## SHAMROCK-HILLS SPLATTER

PUREBRED AYRSHIRE 4/1/0 FEMALE  
100195527 8-08 93 2E P- +83

NM\$ +131  
PTA -410M -6F -7P 58R  
PTA\$ +131CY 4/9  
PTA% +.05 +.03  
PTAT +.10T 57R 4/9  
PPA -1032M -25F -13P

CLASS ST8 SR7 BD8 DF8 RA5 RW7 LS7 FA7  
FU8 UH7 UW8 UC6 UD6 TP6 TL4 LR7

GOLD % FAT % PRT  
3-02 2 300 14890 4.0 603 3.2 483  
4-01 2 291 12590 3.5 437 3.4 432  
5-02 2 298 14440 3.5 508 3.4 498  
6-01 2 288 14330 3.8 539 3.6 511  
7-03 2 305 17650 2.9 514 3.1 554  
326 17960 3.0 532 3.2 567  
8-03 2 294 14800 3.8 565 3.2 476

DUE 8-15-09 TO AYR BAY CAPTAIN

## ROYALCROFT BRENDAN

801217C  
PTA -114M -7F -5P 97R  
PTA% -.02 -.01  
PTAT +.30T 93R 4/9  
D/AV 18299M 3.8 700F 3.1 574P 8.4T

## SHAMROCK-HILLS SPLITCHY

977370 13-04 96 4E

DHI  
3-10 2 301 15370 3.9 599 3.4 523  
4-11 2 305 20220 4.3 866 3.3 663  
7-09 2 305 23850 3.9 934 3.0 715  
10-02 2 305 20180 3.3 660 3.0 602  
356 21310 3.4 729 3.0 644  
11-04 2 305 21690 3.8 818 3.1 666  
365 22810 3.9 881 3.1 705  
13-03 2 305 17450 4.1 718 2.8 485  
365 19030 4.1 779 2.8 541  
LIFE 2319 134090 3.9 5204 3.1 4143

## BONNIE BRAE HELIGO

145265  
PTA +542M +19F +4P 99R  
PTA% -.01 -.07  
PTAT -.20T 98R 4/9  
D/AV 18004M 3.8 690F 3.0 547P 8.3T

## ROYALCROFT BRENDA 3

737036C

DHI % FAT % PRT  
2-03 2 305 14877 4.3 642 3.5 518  
3-03 2 305 17275 4.2 723 3.6 626  
4-04 2 305 17068 4.3 732 3.6 622  
5-05 2 305 17269 4.1 705 3.5 604  
6-06 2 302 19590 4.2 831 3.3 639  
7-05 2 305 19295 4.0 774 3.5 675  
8-07 2 305 19586 4.0 787 3.4 670  
9-11 2 305 19229 4.2 807 3.4 655  
11-00 2 305 20485 4.0 816 3.4 699  
12-06 2 305 17236 4.1 703 3.5 597  
LIFE 3047 181910 4.1 7520 3.5 6305

## BLACKADDAR MILK MACHINE-ET

143768  
PTA -318M +4F -6P 98R  
PTA% +.09 +.02  
PTAT -.20T 96R 4/9  
D/AV 15725M 4.0 623F 3.2 496P 8.0T

## SILVER-MAPLE SHIRLEY'S SHIRL

926943 6-03 86 +VE V

DHI % FAT % PRT  
5-03 2 242 12140 4.4 531 3.6 432  
6-02 2 268 15240 3.8 579 3.4 524

# 2

\$ \_\_\_\_\_

## SHAMROCK-HILLS PSSST

PUREBRED AYRSHIRE 6/7/5 FEMALE  
100448652 3-01 87 P7 +78

NM\$ +90  
PTA -425M -4F -10P 42R  
PTA\$ +90CY 4/9  
PTA% +.07 +.02  
PPA -1250M -8F -27P

CLASS ST7 SR8 BD5 DF6 RA5 RW6 LS6 FA4  
FU8 UH8 UW8 UC7 UD8 TP5 TL5 LRS

2-00 2 322 12900 4.0 523 3.3 404  
2-11 2 351 14540 3.9 585 3.3 482

FRESH 6-22-09

## SHAMROCK-HILLS BOZO

100360097

SHAMROCK-HILLS SPLATTER  
100195527 8-08 93 2E

SEE LOT 1

## WOODLAND VIEW PARDNER-ET

811799C  
PTA +539M +30F +14P 97R  
PTA% +.05 -.01  
PTAT +.30T 94R 4/9  
D/AV 19175M 3.9 749F 3.1 600P 8.3T

## SHAMROCK-HILLS SUNLITE

989743 15-11 94 5E

GOLD % FAT % PRT  
2-10 2 215 5570 3.6 198 3.7 204  
6-02 2 305 19480 3.3 648 3.2 623  
342 20570 3.3 689 3.2 660  
7-03 2 305 24650 3.8 945 3.1 760  
12-01 2 305 17810 4.2 742 3.2 575  
365 19630 4.2 818 3.2 633  
13-07 2 305 16220 4.0 651 2.8 459  
365 17710 3.9 698 2.9 508  
LIFE 2786 148540 3.9 5720 3.1 4629

## ROYALCROFT BRENDAN

801217C  
PTA -114M -7F -5P 97R  
PTA% -.02 -.01  
PTAT +.30T 93R 4/9  
D/AV 18299M 3.8 700F 3.1 574P 8.4T

## SHAMROCK-HILLS SPLITCHY

977370 13-04 96 4E

SEE DAM OF LOT 1

# 3

\$ \_\_\_\_\_

## SHAMROCK-HILLS SHHHH

PUREBRED AYRSHIRE 5/30/8 FEMALE  
100566206 P8 +117

### DES CHAMOIS POKER-ET

8401621C  
PTA +502M +35F +16P 81R  
PTA% +.09  
PTAT +.40T 35R 4/9  
D/AV OM OF 8.3T

### SHAMROCK-HILLS PSSST

100448652 3-01 87

SEE LOT 2

### WOODLAND VIEW PARDNER-ET

811799C  
PTA +539M +30F +14P 97R  
PTA% +.05 -.01  
PTAT +.30T 94R 4/9  
D/AV 19175M 3.9 749F 3.1 600P 8.3T

### MARILIE B B POLKIE-ET

10014952C  
DHI % FAT % PRT  
5-08 2 305 23042 3.9 891 3.4 780  
8-05 2 305 27244 4.8 1318 3.3 886

### SHAMROCK-HILLS BOZO

100360097

### SHAMROCK-HILLS SPLATTER

100195527 8-08 93 2E

SEE LOT 1

# 4

\$ \_\_\_\_\_

## SHAMROCK-HILLS SPINNER

PUREBRED AYRSHIRE 5/5/6 FEMALE  
100486591 2-02 86 P6 +64  
PTAT +.40T 35R 4/9  
CLASS ST6 SR4 BD4 DF5 RA5 RW6 LS6 FA6  
FU8 UH9 UW6 UC7 UD8 TP5 TL4 LR7

### SHADY WALNUT CONN

10304939C  
PTA +51M +29F +5P 93R  
PTA% +.15 +.02  
PTAT -.40T 74R 4/9  
D/AV 19389M 4.0 782F 3.2 617P 8.2T

### SHAMROCK-HILLS SPLATTER

100195527 8-08 93 2E

SEE LOT 1

### WILHAVEN COREY

790322C  
PTA -360M -4F -13P 89R  
PTA% +.05 -.01  
PTAT -.70T 58R 4/9  
D/AV 16012M 3.8 609F 3.1 500P 8.1T

### SHADY WALNUT CONSTANCE

810625C  
DHI % FAT % PRT  
2-04 2 305 18170 4.0 732 3.2 580  
3-05 2 305 19542 4.0 776 3.4 655  
4-06 2 305 20038 3.9 776 3.2 637  
5-08 2 305 17652 4.1 721 3.3 589

### ROYALCROFT BRENDAN

801217C  
PTA -114M -7F -5P 97R  
PTA% -.02 -.01  
PTAT +.30T 93R 4/9  
D/AV 18299M 3.8 700F 3.1 574P 8.4T

### SHAMROCK-HILLS SLOTCY

977370 13-04 96 4E

SEE DAM OF LOT 1

# 5

\$ \_\_\_\_\_

## SHAMROCK-HILLS SPROCKET

PUREBRED AYRSHIRE 5/21/9 FEMALE  
100566176 P- +31

### YELLOW BRIAR JOURNEYMAN

7602570C  
PTA +0F +0P OR  
PTAT +.80T 30R 4/9

### SHAMROCK-HILLS SPINNER

100486591 2-02 86  
PTAT +.40T 35R 4/9  
CLASS ST6 SR4 BD4 DF5 RA5 RW6 LS6 FA6  
FU8 UH9 UW6 UC7 UD8 TP5 TL4 LR7

SEE LOT 4

### LABRIE WILTON-ET

10304106C  
PTA -113M -13F +12P 96R  
PTA% -.05 +.09  
PTAT +.90T 86R 4/9  
D/AV 18500M 3.8 704F 3.2 598P 8.3T

### YELLOW BRIAR JOLLY

10030863C  
DHI % FAT % PRT  
2-10 2 305 18157 4.0 725 3.5 633  
4-10 2 305 19315 3.9 745 3.4 653  
6-07 2 305 23827 3.8 904 3.3 787

### SHADY WALNUT CONN

10304939C  
PTA +51M +29F +5P 93R  
PTA% +.15 +.02  
PTAT -.40T 74R 4/9  
D/AV 19389M 4.0 782F 3.2 617P 8.2T

### SHAMROCK-HILLS SPLATTER

100195527 8-08 93 2E

SEE LOT 1

# 6

\$ \_\_\_\_\_

## SHAMROCK-HILLS SUPREME

PUREBRED AYRSHIRE 7/26/8 FEMALE  
100541953 P8 +141

### DES CHAMOIS POKER-ET

8401621C  
PTA +502M +35F +16P 81R  
PTA% +.09  
PTAT +.40T 35R 4/9  
D/AV OM OF 8.3T

### SHAMROCK-HILLS SPLATTER

100195527 8-08 93 2E

SEE LOT 1

### WOODLAND VIEW PARDNER-ET

811799C  
PTA +539M +30F +14P 97R  
PTA% +.05 -.01  
PTAT +.30T 94R 4/9  
D/AV 19175M 3.9 749F 3.1 600P 8.3T

### MARILIE B B POLKIE-ET

10014952C  
DHI % FAT % PRT  
5-08 2 305 23042 3.9 891 3.4 780  
8-05 2 305 27244 4.8 1318 3.3 886

### ROYALCROFT BRENDAN

801217C  
PTA -114M -7F -5P 97R  
PTA% -.02 -.01  
PTAT +.30T 93R 4/9  
D/AV 18299M 3.8 700F 3.1 574P 8.4T

### SHAMROCK-HILLS SPLOTCHY

977370 13-04 96 4E

SEE DAM OF LOT 1

### WOODLAND VIEW PARDNER-ET

811799C  
PTA +539M +30F +14P 97R  
PTA% +.05 -.01  
PTAT +.30T 94R 4/9  
D/AV 19175M 3.9 749F 3.1 600P 8.3T

### MARILIE B B POLKIE-ET

10014952C  
DHI % FAT % PRT  
5-08 2 305 23042 3.9 891 3.4 780  
8-05 2 305 27244 4.8 1318 3.3 886

### SHADY WALNUT CONN

10304939C  
PTA +51M +29F +5P 93R  
PTA% +.15 +.02  
PTAT -.40T 74R 4/9  
D/AV 19389M 4.0 782F 3.2 617P 8.2T

### SHAMROCK-HILLS SPLATTER

100195527 8-08 93 2E

SEE LOT 1

### BEN FERME JADE \*TF

65780

### SOUS L'OMBRE NADIA

643809C  
DHI % FAT % PRT  
3-02 2 305 15809 4.3 672  
4-04 2 305 15192 4.3 659

### BLACKADDAR MILK MACHINE-ET

143768  
PTA -318M +4F -6P 98R  
PTA% +.09 +.02  
PTAT -.20T 96R 4/9  
D/AV 15725M 4.0 623F 3.2 496P 8.0T

### SILVER-MAPLE SHIRLEY'S SHIRL

926943 6-03 86 +VE V

SEE GRANDAM OF LOT 1

# 7

\$ \_\_\_\_\_

## SHAMROCK-HILLS SPACEE

PUREBRED AYRSHIRE 6/10/8 FEMALE  
100542002 P7 +123

### DES CHAMOIS POKER-ET

8401621C  
PTA +502M +35F +16P 81R  
PTA% +.09  
PTAT +.40T 35R 4/9  
D/AV OM OF 8.3T

### SHAMROCK-HILLS SPINNER

100486591 2-02 86

SEE LOT 4

### WOODLAND VIEW PARDNER-ET

811799C  
PTA +539M +30F +14P 97R  
PTA% +.05 -.01  
PTAT +.30T 94R 4/9  
D/AV 19175M 3.9 749F 3.1 600P 8.3T

### MARILIE B B POLKIE-ET

10014952C  
DHI % FAT % PRT  
5-08 2 305 23042 3.9 891 3.4 780  
8-05 2 305 27244 4.8 1318 3.3 886

### SHADY WALNUT CONN

10304939C  
PTA +51M +29F +5P 93R  
PTA% +.15 +.02  
PTAT -.40T 74R 4/9  
D/AV 19389M 4.0 782F 3.2 617P 8.2T

### SHAMROCK-HILLS SPLATTER

100195527 8-08 93 2E

SEE LOT 1

### BEN FERME JADE \*TF

65780

### SOUS L'OMBRE NADIA

643809C  
DHI % FAT % PRT  
3-02 2 305 15809 4.3 672  
4-04 2 305 15192 4.3 659

### BLACKADDAR MILK MACHINE-ET

143768  
PTA -318M +4F -6P 98R  
PTA% +.09 +.02  
PTAT -.20T 96R 4/9  
D/AV 15725M 4.0 623F 3.2 496P 8.0T

### SILVER-MAPLE SHIRLEY'S SHIRL

926943 6-03 86 +VE V

SEE GRANDAM OF LOT 1

# 8

\$ \_\_\_\_\_

## SHAMROCK-HILLS SPECKLE-ET

PUREBRED AYRSHIRE 6/27/0 FEMALE  
100196975 8-06 88 P- +56

NMS +45  
PTA -682M -7F -13P 57R  
PTA\$ +45CY 4/9  
PTA% +.11 +.05  
PTAT +.70T 54R 4/9  
PPA -566M +20F

CLASS ST7 SR8 BD5 DF8 RA5 RW5 LS6 FA4  
FU5 UH7 UW6 UC6 UD5 TP5 TL5 LR4

GOLD	%	FAT	%	PRT
3-00 2 302 15120 4.4	661	3.3	495	
4-00 2 283 14720 3.7	541	3.3	481	
5-02 2 305 18740 3.6	668	3.1	574	
	313 18910 3.6	675	3.1	580
6-01 2 291 15820 4.1	651	3.3	515	
8-00 2 219 12920 4.0	521	3.1	402	
	270 15020 4.0	607	3.2	479

### BONNIE BRAE JAYE

719153C

### SHAMROCK-HILLS SPLOTCHY

977370 13-04 96 4E

SEE DAM OF LOT 1

SPECKLE IS DUE 7-4-09 TO VIEUX VILLAGE ARIZONA

# 9

\$ \_\_\_\_\_

## SHAMROCK-HILLS S-PICKLE

PUREBRED AYRSHIRE 7/18/4 FEMALE  
 100448885 4-05 90 P8 +129  
 NM\$ +167  
 PTA +111M +13F +0P 50R  
 PTA\$ +167CY 4/9  
 PTA% +.05 -.02  
 PTAT +.70T 54R 4/9  
 PPA +1799M +83F +44P  
 CLASS ST8 SR7 BD8 DF8 RA5 RW6 LS6 FA8  
 FU7 UH9 UW9 UC8 UD8 TP5 TL4 LR8

1-11	2	315	15470	3.5	538	2.6	408
2-11	2	365	22430	3.5	799	2.6	611
4-03	2	233	15440	3.3	509	2.7	417
		ME	18910		608		504

DUE 1-22-2010 TO SHAMROCK-HILLS MIKA

## WOODLAND VIEW PARDNER-ET

811799C  
 PTA +539M +30F +14P 97R  
 PTA% +.05 -.01  
 PTAT +.30T 94R 4/9  
 D/AV 19175M 3.9 749F 3.1 600P 8.3T

## SUNNY-ACRES PROLY JEM

100057782 5-01 93  
 GOLD % FAT % PRT  
 2-01 2 365 21970 3.8 838 2.9 639  
 3-09 2 351 26290 3.7 966 2.9 756  
 4-11 2 342 23710 3.6 847 2.8 656  
 6-00 2 305 16090 3.2 519 2.9 472  
 7-02 2 207 11440 3.3 382 3.0 341  
 LIFE 1757 107180 3.6 3858 2.9 3121

## BLACKADDAR MILK MACHINE-ET

143768  
 PTA -318M +4F -6P 98R  
 PTA% +.09 +.02  
 PTAT -.20T 96R 4/9  
 D/AV 15725M 4.0 623F 3.2 496P 8.0T

## SILVER-MAPLE SHIRLEY'S SHIRL

926943 6-03 86 +VE V  
 SEE GRANDAM OF LOT 1

## BEN FERME JADE \*TF

138472  
 PTA -658M -19F -21P 96R  
 PTA% +.04  
 PTAT +.60T 93R 4/9  
 D/AV 15533M 3.9 608F 3.1 486P 8.2T

## SOUS L'OMBRE NADIA

643809C  
 DHI % FAT % PRT  
 3-02 2 305 15809 4.3 672  
 4-04 2 305 15192 4.3 659

## BLACKADDAR MILK MACHINE-ET

143768  
 PTA -318M +4F -6P 98R  
 PTA% +.09 +.02  
 PTAT -.20T 96R 4/9  
 D/AV 15725M 4.0 623F 3.2 496P 8.0T

## SILVER-MAPLE SHIRLEY'S SHIRL

926943 6-03 86 +VE V

SEE GRANDAM OF LOT 1

## FOREVER SCHOON MM CORNELIUS-ET

782514C  
 PTA +534M +24F +15P 98R  
 PTA% +.02 -.01  
 PTAT +.50T 95R 4/9  
 D/AV 18625M 3.8 714F 3.1 579P 8.3T

## BIRGHDALE COUNTESS 24

799339C  
 DHI % FAT % PRT  
 6-10 2 305 23973 4.2 1008 3.2 756  
 8-05 2 305 23005 4.2 957 3.2 743

## BONNIE BRAE JAYE

144714  
 PTA -1239M -29F -33P 93R  
 PTA% +.11 +.03  
 PTAT +.90T 86R 4/9  
 D/AV 15818M 4.0 640F 3.2 503P 8.5T

## SHAMROCK-HILLS SPLITCHY

977370 13-04 96 4E

SEE DAM OF LOT 1

## SUNNY-ACRES JURISPRUDENCE

100283741  
 PTA -107M -3F -12P 81R  
 PTA% +.01 -.05  
 PTAT +1.10T 71R 4/9  
 D/AV 17704M 3.9 686F 3.1 548P 8.3T

## SHAMROCK-HILLS SPLITCHY

977370 13-04 96 4E

SEE DAM OF LOT 1

## BONNIE BRAE JAYE

144714  
 PTA -1239M -29F -33P 93R  
 PTA% +.11 +.03  
 PTAT +.90T 86R 4/9  
 D/AV 15818M 4.0 640F 3.2 503P 8.5T

## SHAMROCK-HILLS SPLITCHY

977370 13-04 96 4E

SEE DAM OF LOT 1

# 10

\$ \_\_\_\_\_

## SHAMROCK-HILLS SPECTACULAR-ET

PUREBRED AYRSHIRE 6/21/4 FEMALE  
 100404098 4-01 87 P- -21  
 PTAT +.80T 51R 4/9  
 CLASS ST9 SR7 BD7 DF8 RA6 RW6 LS9 FA4  
 FU7 UH6 UW6 UC6 UD6 TP5 TL5 LR4

2-03	2	365	18500	3.2	601	2.9	557
3-07	2	286	15710	3.4	536	3.0	465
4-08	2	ME	16400	3.8	637	3.1	546

FRESH 3-1-09

BRED 5-15-09 TO DES CHAMOIS POKER-ET

# 11

\$ \_\_\_\_\_

## SHAMROCK-HILLS SPRING

PUREBRED AYRSHIRE 3/1/9 FEMALE  
 100561676 P- +82

## BIRGHDALE COPPER

10029773C  
 PTA +967M +25F +20P 91R  
 PTA% -.07 -.05  
 PTAT +.30T 58R 4/9  
 D/AV 19579M 3.7 730F 3.1 613P 8.3T

## SHAMROCK-HILLS SPECTACULAR-ET

100404098 4-01 87

SEE LOT 10

SEE DAM OF LOT 1

# 12

\$ \_\_\_\_\_

## SHAMROCK-HILLS SPHERE

PUREBRED AYRSHIRE 2/4/8 FEMALE  
100534436 P- +54

BRED 6-7-09 TO PALMYRA RAVEN BILLICK,  
SEXED SEMEN

### SHAMROCK-HILLS ALLNITE

100486694

### SHAMROCK-HILLS SPECTACULAR-ET

100404098 4-01 87

SEE LOT 10

### SUNNY-ACRES JURISPRUDENCE

100283741  
PTA -107M -3F -12P 81R  
PTA% +.01 -.05  
PTAT +1.10T 71R 4/9  
D/AV 17704M 3.9 686F 3.1 548P 8.3T

### SHAMROCK-HILLS NITELITE

100195518 8-10 90  
GOLD % FAT % PRT  
4-05 2 365 20440 2.5 521 3.0 603  
5-07 2 325 23670 3.0 702 2.9 697  
6-08 2 365 26050 2.2 582 2.8 728  
8-04 2 328 19770 3.3 653 2.9 572  
LIFE 1831 111230 3.0 3392 2.9 3232

### BONNIE BRAE JAYE

144714  
PTA -1239M -29F -33P 93R  
PTA% +.11 +.03  
PTAT +.90T 86R 4/9  
D/AV 15818M 4.0 640F 3.2 503P 8.5T

### SHAMROCK-HILLS SLOTCY

977370 13-04 96 4E

SEE DAM OF LOT 1

# 13

\$ \_\_\_\_\_

## SHAMROCK-HILLS SPAZ

PUREBRED AYRSHIRE 4/7/2 FEMALE  
100257034 4-05 87 P7 +87

NMS +165  
PTA +227M +10F +0P 55R  
PTA\$ +165CY 4/9  
PTA% +.01 -.04  
PTAT -.30T 55R 4/9  
PPA +541M +20F +5P

CLASS ST7 SR6 BD6 DF6 RA6 RW6 LS6 FA4  
FU7 UH8 UW7 UC6 UD8 TP5 TL5 LR6

2-03 2 327 17449 3.5 613 3.1 547  
3-03 2 285 19258 3.4 646 3.0 581  
4-02 2 465 17517 3.6 627 3.0 524  
6-00 2 311 16303 3.8 619 3.0 497

FRESH 4-1-09

BRED 5-26-09 TO BONNIE BRAE AMBUSH-ET

### BONNIE BRAE HELIGO

145265  
PTA +542M +19F +4P 99R  
PTA% -.01 -.07  
PTAT -.20T 98R 4/9  
D/AV 18004M 3.8 690F 3.0 547P 8.3T

### SHAMROCK-HILLS SPLASH

100034776 3-10 85

### ST. MARTIN INTENSE 16K

142157  
PTA -97M +7F -1P 90R  
PTA% +.06 +.01  
PTAT -.60T 80R 4/9  
D/AV 15548M 3.9 611F 3.2 498P 7.9T

### SUNNY HILL ST NICK'S HELEN

633621C  
DHI % FAT % PRT  
2-02 2 305 17689 3.8 681  
3-04 2 305 18181 3.7 672  
4-05 2 305 17433 4.0 694  
8-00 2 305 21439 4.0 868 3.4 725  
12-04 2 305 18267 4.0 731 3.5 632

### ARDROSSAN TRIDENT PERFORMER

145409  
PTA +668M +12F +10P 85R  
PTA% -.07 -.06  
PTAT -.10T 74R 4/9  
D/AV 18795M 3.7 699F 3.0 568P 8.1T

### SHAMROCK-HILLS SLOTCY

977370 13-04 96 4E

SEE DAM OF LOT 1

# 14

\$ \_\_\_\_\_

## SHAMROCK-HILLS SPECIALTY

PUREBRED AYRSHIRE 6/25/7 FEMALE  
100502741 P- +16

DUE 1-15-2010 TO SHAMROCK-HILLS MIKA

### LA SAPINIERE CACYLITE -ET

8405490C  
PTA +235M +36F +12P 80R  
PTA% +.15 +.03  
PTAT -.10T 34R 4/9  
D/AV OM OF 7.0T

### SHAMROCK-HILLS SPECIAL

100304008 4-00 86

### WOODLAND VIEW PARDNER-ET

811799C  
PTA +539M +30F +14P 97R  
PTA% +.05 -.01  
PTAT +.30T 94R 4/9  
D/AV 19175M 3.9 749F 3.1 600P 8.3T

### LA SAPINIERE CACY

10025000C

### POLLY'S PARAGON

100105926  
PTA +67M -33F -14P 85R  
PTA% -.19 -.09  
PTAT +.20T 72R 4/9  
D/AV 18080M 3.6 653F 3.1 552P 8.2T

### SHAMROCK-HILLS SLOTCY

977370 13-04 96 4E

SEE DAM OF LOT 1



15 \$ \_\_\_\_\_

**SHAMROCK-HILLS SPOKANE**

PUREBRED AYRSHIRE 2/14/6 FEMALE  
100448634 2-05 81 P- -42  
NMS -64  
PTA -412M -13F -14P 40R  
PTA\$ -64CY 4/9  
PTA% +.02 -.01  
PTAT -.10T 42R 4/9  
PPA -870M -34F -28P  
CLASS ST5 SR4 BD5 DF6 RA6 RW5 LS8 FA4  
FU5 UH6 UW4 UC6 UD6 TP5 TL4 LR2  
  
2-01 2 327 11560 3.7 430 3.1 356  
3-02 2 70 4260 3.8 163 3.2 135  
ME 14640 578 475

FRESH 4-27-09

BRED 6-12-09 TO DES CHAMOIS POKER-ET

**MILLBROOK LAW**

100296095  
PTA -412M -1F -13P 64R  
PTA% +.08  
PTAT 52R 4/9  
D/AV 17403M 4.1 708F 3.2 563P 8.0T

**SHAMROCK-HILLS SPECIAL**

100304008 4-00 86

**WOODLAND VIEW PARDNER-ET**

811799C  
PTA +539M +30F +14P 97R  
PTA% +.05 -.01  
PTAT +.30T 94R 4/9  
D/AV 19175M 3.9 749F 3.1 600P 8.3T

**MILLBROOK TRIDENT'S LEXUS**

1011773 7-04 89  
GOLD % FAT % PRT  
2-03 2 305 16090 4.1 662 3.3 539  
365 18850 4.2 793 3.4 643  
3-06 2 305 16180 3.9 638 3.4 552  
5-02 2 290 19150 3.7 702 3.1 597  
6-02 2 305 18700 3.5 649 3.2 599  
337 18960 3.5 661 3.2 611  
7-03 2 228 9690 3.5 336 3.1 301

**POLLY'S PARAGON**

100105926  
PTA +67M -33F -14P 85R  
PTA% -.19 -.09  
PTAT +.20T 72R 4/9  
D/AV 18080M 3.6 653F 3.1 552P 8.2T

**SHAMROCK-HILLS SLOTCY**

977370 13-04 96 4E

SEE DAM OF LOT 1

16 \$ \_\_\_\_\_

**SHAMROCK-HILLS SPEEDO**

PUREBRED AYRSHIRE 6/22/5 FEMALE  
100486742 3-00 86 P7 +71  
CLASS ST6 SR5 BD6 DF6 RA5 RW7 LS7 FA5  
FU6 UH7 UW7 UC6 UD6 TP5 TL4 LR2  
  
2-00 2 316 14940 3.2 485 3.0 447  
2-11 2 332 12400 3.3 414 3.3 406  
3-11 2 ME 17190 3.8 625 3.2 549

FRESH 6-8-09

**FOREVER SCHOON SPECIAL K**

10305587C  
PTA -154M -5F -11P 95R  
PTA% -.03  
PTAT +.20T 81R 4/9  
D/AV 17559M 3.8 666F 3.1 541P 8.3T

**SHAMROCK-HILLS SPANDEX**

100360006 3-03 86

**BLACKADDAR B B KELLOGG**

777850C  
PTA -535M -25F -7P 97R  
PTA% -.02 +.06  
PTAT +1.40T 96R 4/9  
D/AV 18061M 3.8 689F 3.2 577P 8.5T

**FOREVER SCHOON PATIENCE-ET**

821895C  
DHI % FAT % PRT  
2-05 2 305 20933 4.3 893 3.5 736  
3-05 2 305 24996 3.9 985 3.5 880

**SHAMROCK-HILLS TEX-ET**

100195554

**SHAMROCK-HILLS SPLISH**

100195509 5-05 91  
GOLD % FAT % PRT  
2-01 2 305 12700 4.4 558 3.1 397  
334 13470 4.4 590 3.1 422  
3-03 2 285 13120 3.1 413 2.9 381  
4-03 2 278 13850 3.7 519 2.9 403  
5-03 2 305 16030 3.5 568 2.8 447  
309 16140 3.5 572 2.8 450  
6-04 2 282 16080 4.0 646 3.1 498

# 17

 \$ \_\_\_\_\_

## SHAMROCK-HILLS SPUNKY

PUREBRED AYRSHIRE 6/24/7 FEMALE  
100502778 P8 +137

DUE 12-9-09 TO SHAMROCK-HILLS MIKA

### HIDDEN-VALLEY GARTH

100135646  
PTA +98M +5F +8P 77R  
PTA% +.01 +.03  
PTAT +.70T 70R 4/9  
D/AV 17691M 3.9 689F 3.2 564P 8.4T

### SHAMROCK-HILLS SPRINKLE

100486461

### BONNIE BRAE HELIGO

145265  
PTA +542M +19F +4P 99R  
PTA% -.01 -.07  
PTAT -.20T 98R 4/9  
D/AV 18004M 3.8 690F 3.0 547P 8.3T

### PALMYRA LINCOLN GINGER

994512 9-03 92 2E  
GOLD % FAT % PRT  
2-01 2 278 12450 4.4 552 3.4 419  
305 13640 4.3 592 3.4 462  
3-03 2 305 18040 3.7 664 3.3 595  
361 19570 3.7 725 3.4 659  
4-05 2 304 15670 3.2 501 3.1 484  
5-05 2 305 21160 3.6 763 3.4 709  
347 22610 3.6 824 3.4 767  
6-06 2 305 18190 3.4 612 3.2 587  
308 18290 3.4 615 3.2 591  
LIFE 3282 177360 3.7 6548 3.2 5687

### SHAMROCK-HILLS BOZO

100360097

### SHAMROCK-HILLS SPLISH

100195509 5-05 91

SEE GRANDAM OF LOT 17

# 18

 \$ \_\_\_\_\_

## SHAMROCK-HILLS LYCRA

PUREBRED AYRSHIRE 6/23/7 FEMALE  
100502787 P- +7

DUE 7-28-09 TO AYR BAY CAPTAIN

### YELLOW BRIAR JOURNALIST

8480934C  
PTA +428M +14F +14P 91R  
PTA% -.02  
PTAT +.80T 54R 4/9  
D/AV 19322M 3.8 737F 3.2 610P 8.5T

### SHAMROCK-HILLS SPEEDO

100486742 3-00 86

SEE LOT 16

### ROI GALANT

816391C  
PTA -176M +4F +6P 94R  
PTA% +.06 +.06  
PTAT +.40T 85R 4/9  
D/AV 17550M 3.9 685F 3.2 567P 8.4T

### YELLOW BRIAR JOLLY

10030863C  
DHI % FAT % PRT  
2-10 2 305 18157 4.0 725 3.5 633  
4-10 2 305 19315 3.9 745 3.4 653  
6-07 2 305 23827 3.8 904 3.3 787

### FOREVER SCHOON SPECIAL K

10305587C  
PTA -154M -5F -11P 95R  
PTA% -.03  
PTAT +.20T 81R 4/9  
D/AV 17559M 3.8 666F 3.1 541P 8.3T

### SHAMROCK-HILLS SPANDEX

100360006 3-03 86

# 19

 \$ \_\_\_\_\_

## SHAMROCK-HILLS SPIRTZER

PUREBRED AYRSHIRE 7/20/5 FEMALE  
100486724 3-00 84 P7 +80  
CLASS ST7 SR3 BD4 DF8 RA7 RW5 LS7 FA4  
FU5 UH6 UW5 UC6 UD6 TP5 TL5 LRS

1-10 2 332 13440 3.8 512 3.1 416  
2-11 2 325 12630 4.0 511 3.3 412  
3-10 2 ME 14920 3.7 562 3.0 424

FRESH 6-13-09

### SHAMROCK-HILLS BOZO

100360097

### SHAMROCK-HILLS SPAZ

100257034 4-05 87  
2-03 2 327 14710 3.6 525 3.1 462  
3-03 2 285 15390 3.2 499 3.0 460  
4-02 2 365 17510 3.6 637 2.9 528  
5-11 2 311 17520 3.9 676 3.0 524  
6-11 2 ME 18750 3.9 703 3.2 632

### WOODLAND VIEW PARDNER-ET

811799C  
PTA +539M +30F +14P 97R  
PTA% +.05 -.01  
PTAT +.30T 94R 4/9  
D/AV 19175M 3.9 749F 3.1 600P 8.3T

### SHAMROCK-HILLS SUNLITE

989743 15-11 94 5E

SEE DAM OF LOT 28

### BONNIE BRAE HELIGO

145265  
PTA +542M +19F +4P 99R  
PTA% -.01 -.07  
PTAT -.20T 98R 4/9  
D/AV 18004M 3.8 690F 3.0 547P 8.3T

### SHAMROCK-HILLS SPLASH

100034776 3-10 85

SEE DAM OF LOT 13

# 20

\$ \_\_\_\_\_

## SHAMROCK-HILLS SPRITZ

PUREBRED AYRSHIRE 6/25/8 FEMALE  
100541690 P- +50

SHAMROCK-HILLS LIBERTY  
100448643

SHAMROCK-HILLS SPIRTZER  
100486724 3-00 84

SEE LOT 19

SHAMROCK-HILLS BOZO  
100360097

SHAMROCK-HILLS SLOTCY  
977370 13-04 96 4E

SEE DAM OF LOT 1

SHAMROCK-HILLS BOZO  
100360097

SHAMROCK-HILLS SPAZ  
100257034 4-05 87

# 21

\$ \_\_\_\_\_

## JACKSON-HILL LIBERTY JUNGLE

PUREBRED AYRSHIRE 7/29/8 FEMALE  
65006977 P- +50

SHAMROCK-HILLS LIBERTY  
100448643

JACKSON-HILL FLOYD JENNY  
100410037

NDHI		%	FAT %	PRT
2-04 2 304	15470	4.0	612 3.2	497

SHAMROCK-HILLS BOZO  
100360097

SHAMROCK-HILLS SLOTCY  
977370 13-04 96 4E

SEE DAM OF LOT 1

HAYNES-FARM FLOYD  
100356229

JACKSON-HILL FIRELITE JAZZ  
100183975

DHI		%	FAT %	PRT
2-04 2 274	13170	4.0	524 3.2	428
6-08 2 305	12880	4.4	569 3.3	430
344	13620	4.4	605 3.3	456

# 22

\$ \_\_\_\_\_

## JACKSON-HILL LIBERTY GLOSH

PUREBRED AYRSHIRE 8/9/8 FEMALE  
65006978 P- +49

SHAMROCK-HILLS LIBERTY  
100448643

JACKSON-HILL HARMONY GOLDIE  
100369313

NMS	+32			
PTA	-651M	-13F	-20P	45R
PTA\$	+32CY			4/9
PTA%		+07		
PPA	-1807M	-16F	-60P	
DHI		%	FAT %	PRT
2-10 2 305	17650	3.8	664 3.1	554

SHAMROCK-HILLS BOZO  
100360097

SHAMROCK-HILLS SLOTCY  
977370 13-04 96 4E

SEE DAM OF LOT 1

KELLCREST HARMONY-ET  
10029042C

PTA	-888M	-29F	-28P	94R
PTA%		+03		
PTAT	+1.00T		79R	4/9
D/AV	17431M 3.9	675F 3.1	547P	8.4T

JACKSON-HILL FIRELITE GOODY  
100183948

DHI		%	FAT %	PRT
2-03 2 268	14420	3.7	540 3.3	478
3-01 2 305	17720	3.7	661 3.4	608
6-02 2 266	14700	3.0	440 3.0	441
7-01 2 284	15290	2.9	440 3.1	470

23 \$ \_\_\_\_\_

### SHAMROCK-HILLS KATHERINE

PUREBRED AYRSHIRE 10/31/99 FEMALE  
 100150654 9-02 92 2E ELITE P9 +200

NMS	+311				
PTA	+630M	+20F	+24P	59R	
PTA\$	+311CY			4/9	
PTA%		-.02	+.02		
PTAT	+.30T		51R	4/9	
PPA	+2437M	+79F	+85P		

CLASS ST9 SR8 BD9 DF7 RA6 RW6 LS7 FA6  
 FU6 UH7 UW6 UC7 UD6 TP5 TL6 LR6

GOLD			%	FAT %	PRT
3-08	2 305	18420	3.4	632 3.1	569
		307	18470	3.4	634 3.1 571
4-07	2 297	18620	3.5	657 3.1	577
5-06	2 305	18200	2.9	533 3.1	570
		315	18510	2.9	545 3.1 581
6-05	2 295	18890	3.6	681 3.3	622
7-05	2 305	25060	3.2	807 2.9	723
		365	26260	3.3	854 2.9 768
8-09	2 279	16510	3.2	536 3.0	500
LIFE	1890	117700	3.3	3924 3.1	3637

DUE 12-31-09 TO DES CHAMOIS POKER-ET

24 \$ \_\_\_\_\_

### SHAMROCK-HILLS KIRA

PUREBRED AYRSHIRE 5/21/5 FEMALE  
 100486676 3-02 85 P9 +155

PTAT	+.20T		35R	4/9	
------	-------	--	-----	-----	--

GOLD

			%	FAT %	PRT
2-07	2 307	14920	3.3	489 2.9	434
		365	16660	3.3	553 2.9 490
3-11	ME	16380		608	555

FRESH 5-15-09

### BELLAYER PATRIOT-ET 10002412C

PTA		+0F	+0P	0R	
PTAT	+.40T		39R	4/9	
D/AV	OM	0F		8.3T	

### SUNNY-ACRES HELIGO'S KATIE

1001472 8-03 92 2E

DHI			%	FAT %	PRT
2-01	2 290	11490	4.0	456 3.1	357
5-04	2 305	19160	3.6	690 2.9	551
7-09	2 270	14500	2.8	413 2.9	421

### BLACKADDAR MM PATRICK

145240

PTA	+209M	+3F	+10P	78R	
PTA%		-.03	+.02		
PTAT	+1.50T		50R	8/1	
D/AV	18532M	3.7	685F 3.2	591P	8.5T

### ANDERLINI'S LIBERATOR'S LIBBY

742362C

### BONNIE BRAE HELIGO

145265

PTA	+542M	+19F	+4P	99R	
PTA%		-.01	-.07		
PTAT	-.20T		98R	4/9	
D/AV	18004M	3.8	690F 3.0	547P	8.3T

### SUNNY-ACRES JADE'S KATIE-ET

983426 4-00 86

GOLD			%	FAT %	PRT
2-06	2 305	14160	4.0	560 3.3	469
		365	15870	4.0	641 3.4 536
3-08	2 293	15830	3.8	609 3.3	527
4-07	2 207	9110	4.1	370 3.3	301
6-06	2 245	10120	4.0	406 3.3	337

### BLACKADDAR B B KELLOGG

777850C

PTA	-535M	-25F	-7P	97R	
PTA%		-.02	+.06		
PTAT	+1.40T		96R	4/9	
D/AV	18061M	3.8	689F 3.2	577P	8.5T

### FOREVER SCHOON PATIENCE-ET

821895C

DHI			%	FAT %	PRT
2-05	2 305	20933	4.3	893 3.5	736
3-05	2 305	24996	3.9	985 3.5	880

### BELLAYER PATRIOT-ET

10002412C

PTA		+0F	+0P	0R	
PTAT	+.40T		39R	4/9	
D/AV	OM	0F		8.3T	

### SUNNY-ACRES HELIGO'S KATIE

1001472 8-03 92 2E

SEE DAM OF LOT 23

### FOREVER SCHOON SPECIAL K

10305587C

PTA	-154M	-5F	-11P	95R	
				4/9	

PTA%			-.03		
PTAT	+.20T		81R	4/9	
D/AV	17559M	3.8	666F 3.1	541P	8.3T

### SHAMROCK-HILLS KATHERINE

100150654 9-02 92 2E ELITE

SEE LOT 23

# 25

\$ \_\_\_\_\_

## SHAMROCK-HILLS KARMEN

PUREBRED AYRSHIRE 4/3/7 FEMALE  
100502817 P6 +99

### VISSERDALE HERMAN

100115017  
PTA +826M +18F +15P 86R  
PTA% -.07 -.06  
PTAT 70R 4/9  
D/AV 20358M 3.8 774F 3.1 633P 8.2T

### SHAMROCK-HILLS KATHERINE

100150654 9-02 92 2E ELITE

SEE LOT 23

DUE 7-9-09 TO VIEUX VILLAGE ARIZONA

### HICKORY-GROVE LIBERTY HAWK-ET

145122  
PTA +977M +27F +23P 91R  
PTA% -.05 -.04  
PTAT 70R 4/9  
D/AV 19229M 3.8 722F 3.0 586P 8.0T

### DE KOPPEL BBH JULIA 2

812148C  
DHI % FAT % PRT  
2-00 2 305 20457 3.7 756 3.1 635  
3-00 2 305 25675 3.4 873 2.9 754  
4-01 2 305 22079 3.4 746 3.1 677  
5-03 2 288 20962 3.5 741 3.0 628

### BELLAYER PATRIOT-ET

10002412C  
PTA +0F +0P 0R  
PTAT +.40T 39R 4/9  
D/AV 0M 0F 8.3T

### SUNNY-ACRES HELIGO'S KATIE

1001472 8-03 92 2E

SEE DAM OF LOT 23

# 26

\$ \_\_\_\_\_

## SHAMROCK-HILLS KASSIDY

PUREBRED AYRSHIRE 6/21/7 FEMALE  
100502796 P- +15

### YELLOW BRIAR JOURNALIST

8480934C  
PTA +428M +14F +14P 91R  
PTA% -.02  
PTAT +.80T 54R 4/9  
D/AV 19322M 3.8 737F 3.2 610P 8.5T

### SHAMROCK-HILLS KUPID

100359978 2-04 84

DUE 7-10-09 TO PALMYRA RAVEN BILLICK,  
SEXED SEMEN

### ROI GALANT

816391C  
PTA -176M +4F +6P 94R  
PTA% +.06 +.06  
PTAT +.40T 85R 4/9  
D/AV 17550M 3.9 685F 3.2 567P 8.4T

### YELLOW BRIAR JOLLY

10030863C  
DHI % FAT % PRT  
2-10 2 305 18157 4.0 725 3.5 633  
4-10 2 305 19315 3.9 745 3.4 653  
6-07 2 305 23827 3.8 904 3.3 787

### KELLCREST ICE MAN ET

10021469C  
PTA -3M -1F +8P 95R  
PTA% +.05  
PTAT +.20T 85R 4/9  
D/AV 18716M 3.8 718F 3.2 597P 8.3T

### SHAMROCK-HILLS KUTIE

100257016 4-05 87

# 27

\$ \_\_\_\_\_

## SHAMROCK-HILLS KUTIE PIE

PUREBRED AYRSHIRE 6/25/8 FEMALE  
100541999 P- +56

### PALMYRA MR AMERICA

100486546

### SHAMROCK-HILLS KRISANTHEMUM

100486685

### YELLOW BRIAR JOURNALIST

8480934C  
PTA +428M +14F +14P 91R  
PTA% -.02  
PTAT +.80T 54R 4/9  
D/AV 19322M 3.8 737F 3.2 610P 8.5T

### PALMYRA RIPKEN ANDREA-ET

100322859 3-03 88  
GOLD % FAT % PRT  
2-01 2 305 18970 3.9 745 3.1 594  
311 19270 3.9 758 3.1 604  
3-00 2 305 14540 2.9 420 2.8 405  
365 15950 2.8 453 2.9 455  
4-03 2 305 18020 3.1 550 3.0 535  
339 18860 3.1 584 3.0 561

### SHADY WALNUT CONN

10304939C  
PTA +51M +29F +5P 93R  
PTA% +.15 +.02  
PTAT -.40T 74R 4/9  
D/AV 19389M 4.0 782F 3.2 617P 8.2T

### SHAMROCK-HILLS KUTIE

100257016 4-05 87

SEE GRANDAM OF LOT 26

28 \$ \_\_\_\_\_

**SHAMROCK-HILLS  
SUNRISE-ET**

PUREBRED AYRSHIRE 3/16/8 FEMALE  
100534418 P- -19

**BONNIE BRAE TUXEDO**

10301466C  
PTA -640M -15F -11P 86R  
PTA% +.05 +.05  
PTAT +.40T 82R 4/9  
D/AV 18310M 3.9 707F 3.2 577P 8.4T

**SHAMROCK-HILLS SUNLITE**

989743 15-11 94 5E  
GOLD % FAT % PRT  
DHI  
2-10 2 215 5570 3.6 198 3.7 204  
6-02 2 305 19480 3.3 648 3.2 623  
342 20570 3.3 689 3.2 660  
7-03 2 305 24650 3.8 945 3.1 760  
8-08 2 305 19950 4.1 813 3.1 612  
341 20910 4.0 845 3.1 647  
9-10 2 278 17420 3.4 595 2.8 494  
10-10 2 305 16610 4.4 728 3.2 529  
362 17640 4.3 766 3.2 567  
12-01 2 305 17810 4.2 742 3.2 575  
365 19630 4.2 818 3.2 633  
13-07 2 305 16220 4.0 651 2.8 459  
365 17710 3.9 698 2.9 508  
LIFE 2786 148540 3.9 5720 3.1 4629

**BONNIE BRAE HELIGO**

145265  
PTA +542M +19F +4P 99R  
PTA% -.01 -.07  
PTAT -.20T 98R 4/9  
D/AV 18004M 3.8 690F 3.0 547P 8.3T

**DES PRAIRIES TOUTOU**

799860C  
DHI % FAT % PRT  
4-01 2 305 24019 4.7 1135 3.6 854  
5-00 2 290 22562 4.4 994 3.6 805  
6-00 2 309 28556 4.3 1221 3.4 972

**BONNIE BRAE JAYE**

144714  
PTA -1239M -29F -33P 93R  
PTA% +.11 +.03  
PTAT +.90T 86R 4/9  
D/AV 15818M 4.0 640F 3.2 503P 8.5T

**SHAMROCK-HILLS RAINBOW**

970264

29 \$ \_\_\_\_\_

**SHAMROCK-HILLS  
SONNI-ET**

PUREBRED AYRSHIRE 3/20/8 MALE  
100540792 P- -19

**BONNIE BRAE TUXEDO**

10301466C  
PTA -640M -15F -11P 86R  
PTA% +.05 +.05  
PTAT +.40T 82R 4/9  
D/AV 18310M 3.9 707F 3.2 577P 8.4T

**SHAMROCK-HILLS SUNLITE**

989743 15-11 94 5E  
SEE DAM OF LOT 28

**BONNIE BRAE HELIGO**

145265  
PTA +542M +19F +4P 99R  
PTA% -.01 -.07  
PTAT -.20T 98R 4/9  
D/AV 18004M 3.8 690F 3.0 547P 8.3T

**DES PRAIRIES TOUTOU**

799860C  
DHI % FAT % PRT  
4-01 2 305 24019 4.7 1135 3.6 854  
5-00 2 290 22562 4.4 994 3.6 805  
6-00 2 309 28556 4.3 1221 3.4 972

**BONNIE BRAE JAYE**

144714  
PTA -1239M -29F -33P 93R  
PTA% +.11 +.03  
PTAT +.90T 86R 4/9  
D/AV 15818M 4.0 640F 3.2 503P 8.5T

**SHAMROCK-HILLS RAINBOW**

970264

SEE GRANDAM OF LOT 28

30 \$ \_\_\_\_\_

**SHAMROCK-HILLS  
SONNY-ET**

PUREBRED AYRSHIRE 3/17/8 MALE  
100534409 P- -19

FULL BROTHER TO LOT 29

31 \$ \_\_\_\_\_

**SHAMROCK-HILLS ECLIPSE**

PUREBRED AYRSHIRE 7/17/8 **MALE**  
100543272 P- +29

**SHAMROCK-HILLS LIBERTY**  
100448643

**SHAMROCK-HILLS SUNLITE**  
989743 15-11 94 5E

SEE DAM OF LOT 28

**SHAMROCK-HILLS BOZO**  
100360097

**SHAMROCK-HILLS SPLOTCHY**  
977370 13-04 96 4E  
GOLD % FAT % PRT

SEE DAM OF LOT 1

**BONNIE BRAE JAYE**  
144714  
PTA -1239M -29F -33P 93R  
PTA% +.11 +.03  
PTAT +.90T 86R 4/9  
D/AV 15818M 4.0 640F 3.2 503P 8.5T

**SHAMROCK-HILLS RAINBOW**  
970264

SEE GRANDAM OF LOT 28

32 \$ \_\_\_\_\_

**SHAMROCK-HILLS BRIGHT STAR**

PUREBRED AYRSHIRE 4/16/98 FEMALE  
100034785 10-08 92 3E P- -97

NM\$ -182  
PTA -837M -25F -21P 59R  
PTA\$ -182CY 4/9  
PTA% +.04 +.03  
PTAT +.30T 53R 4/9  
PPA -1632M -66F -33P  
CLASS ST9 SR7 BD8 DF9 RA6 RW8 LS6 FA7  
FU8 UH7 UW8 UC7 UD6 TP5 TL4 LR8  
GOLD % FAT % PRT  
5-03 2 273 12030 4.1 490 3.2 381  
6-06 2 299 15500 3.7 573 3.3 509  
7-10 2 302 14400 3.6 520 2.9 412

**WOODLAND VIEW PEDRO-ET**  
786801C

PTA -1138M -20F -35P 91R  
PTA% +.14  
PTAT +.50T 60R 4/9  
D/AV 17625M 3.9 696F 3.1 552P 8.4T

**SHAMROCK-HILLS STARBRITE**  
986609 6-00 86

DHI % FAT % PRT  
3-04 2 305 18400 3.5 651 3.6 664  
4-05 2 291 14470 3.4 489 3.4 487  
5-06 2 293 14720 4.2 612 3.6 523  
6-07 2 277 14650 3.8 553 3.2 476  
7-10 2 281 15180 3.2 492 3.3 498

**SYCAMORE-MEADE L.L. OLYMPIC**  
142903

PTA +12M +2F -7P 98R  
PTA% +.01 -.04  
PTAT +.50T 96R 4/9  
D/AV 16917M 3.9 652F 3.1 521P 8.1T

**WOODLAND-VIEW PRUDENCE**  
734598C

DHI % FAT % PRT  
2-03 2 305 18692 4.5 835 3.5 661  
3-04 2 305 23229 4.5 1044 3.5 817  
5-08 2 305 22570 4.9 1117 3.5 795

**MELODY-LANE BROWN BOMBER**  
142761

PTA -331M +3F -2P 96R  
PTA% +.09 +.05  
PTAT -.20T 87R 4/9  
D/AV 15298M 4.0 605F 3.2 487P 7.9T

**SHAMROCK-HILLS RAINBOW**  
970264

BRED 5-9-09 TO SHAMROCK HILLS MIKA

33 \$ \_\_\_\_\_

**SHAMROCK-HILLS BRITE LITE**

PUREBRED AYRSHIRE 3/10/6 FEMALE  
100448700 2-04 81 P- -53

NM\$ -88  
PTA -651M -16F -15P 38R  
PTA\$ -88CY 4/9  
PTA% +.05 +.03  
PTAT 42R 4/9  
PPA -821M -20F -19P  
CLASS ST5 SR2 BD5 DF5 RA9 RW5 LS6 FA6  
FU6 UH6 UW3 UC6 UD6 TP5 TL4 LR5  
2-03 2 233 8880 3.7 325 3.1 273  
ME 13250 497 400

**SHAMROCK-HILLS DIZZY**  
100085718

PTAT -.10T 51R 4/9  
D/AV OM OF 8.4T

**SHAMROCK-HILLS BRIGHT STAR**  
100034785 10-08 92 3E

SEE LOT 32

**OWL-VISION WILLY DAZZLE**  
145420

PTA -523M -11F -10P 81R  
PTA% +.05 +.04  
PTAT +.20T 60R 4/9  
D/AV 16971M 3.9 666F 3.2 539P 8.3T

**SHAMROCK-HILLS SPLOTCHY**  
977370 13-04 96 4E

SEE DAM LOT 1

**WOODLAND VIEW PEDRO-ET**  
786801C

PTA -1138M -20F -35P 91R  
PTA% +.14  
PTAT +.50T 60R 4/9  
D/AV 17625M 3.9 696F 3.1 552P 8.4T

**SHAMROCK-HILLS STARBRITE**  
986609 6-00 86

SEE DAM OF LOT 32

SELLING FRESH

# 34

\$ \_\_\_\_\_

## SHAMROCK-HILLS LITEBRITE

PUREBRED AYRSHIRE 6/18/8 FEMALE  
100541702 P- +6

**SHAMROCK-HILLS LIBERTY**  
100448643

**SHAMROCK-HILLS BRITE LITE**  
100448700 2-04 81

SEE LOT 33

**SHAMROCK-HILLS BOZO**  
100360097

**SHAMROCK-HILLS SLOTCY**  
977370 13-04 96 4E

SEE DAM OF LOT 1

**SHAMROCK-HILLS DIZZY**  
100085718

PTAT -.10T 51R 4/9  
D/AV OM OF 8.4T

**SHAMROCK-HILLS BRIGHT STAR**  
100034785 10-08 92 3E

SEE LOT 32

# 35

\$ \_\_\_\_\_

## SHAMROCK-HILLS BRENNA

PUREBRED AYRSHIRE 7/12/2 FEMALE  
100303968 6-05 86 P- -83

NM\$ -88  
PTA -335M -17F -11P 55R  
PTA\$ -88CY 4/9

PTA% -.02  
PPA -296M +6F +6P

CLASS ST9 SR7 BD7 DF6 RA6 RW6 LS6 FA6  
FU6 UH5 UW4 UC6 UD5 TP4 TL6 LRS

**POLLY'S PARAGON**  
100105926

PTA +67M -33F -14P 85R  
PTA% -.19 -.09  
PTAT +.20T 72R 4/9  
D/AV 18080M 3.6 653F 3.1 552P 8.2T

**SHAMROCK-HILLS BRIGHT STAR**  
100034785 10-08 92 3E

SEE LOT 32

**WOODLAND VIEW PRU OLYMPIC 2-ET**  
145313

PTA -104M -6F -18P 98R  
PTA% -.01 -.08  
PTAT +.80T 96R 4/9  
D/AV 17283M 3.8 661F 3.0 522P 8.4T

**SUNNY-ACRES SOLDIER POLLY**  
1001377 9-00 96 3E

GOLD % FAT % PRT  
2-08 2 365 22040 3.3 720 3.3 727  
4-00 2 302 26750 3.5 940 3.2 847  
5-00 2 338 30790 3.1 942 3.2 989  
6-01 2 365 34080 3.3 1121 3.0 1036  
7-09 2 324 17350 3.5 605 3.1 543  
8-10 2 305 23330 3.2 738 3.0 692  
LIFE 2247 164780 3.3 5415 3.2 5194

**WOODLAND VIEW PEDRO-ET**  
786801C

PTA -1138M -20F -35P 91R  
PTA% +.14  
PTAT +.50T 60R 4/9  
D/AV 17625M 3.9 696F 3.1 552P 8.4T

**SHAMROCK-HILLS STARBRITE**  
986609 6-00 86

SEE DAM OF LOT 34

2-00 2 313 11500 4.2 479 3.5 405  
3-00 2 327 15210 3.6 558 3.3 501  
4-00 2 365 16880 3.4 592 3.2 541  
5-00 2 312 18650 3.6 668 3.2 606  
6-00 2 307 15130 3.8 581 3.4 507

DUE 7-15-09 TO AYR BAY CAPTAIN

# 36

\$ \_\_\_\_\_

## SHAMROCK-HILLS BRONWYNN

PUREBRED AYRSHIRE 8/6/7 FEMALE  
100502684 P- +16

**SHAMROCK-HILLS DIZZY**  
100085718

PTAT -.10T 51R 4/9  
D/AV OM OF 8.4T

**SHAMROCK-HILLS BRENNA**  
100303968 6-05 86

SEE LOT 35

**OWL-VISION WILLY DAZZLE**  
145420

PTA -523M -11F -10P 81R  
PTA% +.05 +.04  
PTAT +.20T 60R 4/9  
D/AV 16971M 3.9 666F 3.2 539P 8.3T

**SHAMROCK-HILLS SLOTCY**  
977370 13-04 96 4E

SEE DAM OF LOT 1

**POLLY'S PARAGON**  
100105926

PTA +67M -33F -14P 85R  
PTA% -.19 -.09  
PTAT +.20T 72R 4/9  
D/AV 18080M 3.6 653F 3.1 552P 8.2T

**SHAMROCK-HILLS BRIGHT STAR**  
100034785 10-08 92 3E

SEE LOT 32

DUE 12-23-09 TO MAPLE-DELL MODEM  
DIEGO-ET



37 \$ \_\_\_\_\_

**SHAMROCK-HILLS NITELITE**

PUREBRED AYRSHIRE 2/6/0 FEMALE  
100195518 8-10 90 P7 +129  
NM\$ +166  
PTA +664M +16F +18P 59R  
PTA\$ +166CY 4/9  
PTA% -.05 -.01  
PTAT +.70T 56R 4/9  
PPA +2554M +62F +71P  
CLASS ST6 SR7 BD7 DF8 RA5 RW7 LS6 FA6  
FU6 UH6 UW5 UC5 UD5 TP5 TL5 LR7  
GOLD % FAT % PRT  
3-05 2 283 17220 4.7 812 2.9 499  
4-05 2 305 19210 2.5 479 2.9 561  
365 20440 2.5 521 3.0 603  
5-07 2 305 23010 3.0 683 2.9 678  
325 23670 3.0 702 2.9 697  
6-08 2 305 23250 2.3 526 2.8 644  
365 26050 2.2 582 2.8 728  
8-04 2 305 19220 3.3 635 2.9 555  
328 19770 3.3 653 2.9 572  
LIFE 1831 111230 3.0 3392 2.9 3232

DUE 7-10-09 TO AYR BAY CAPTAIN

**BLACKADDAR ISLE MILKMAN**

145266  
PTA -32M +7F +7P 93R  
PTA% +.05 +.05  
PTAT +.30T 81R 2/3  
D/AV 17625M 3.8 676F 3.1 555P 8.2T

**FOREVER SCHOON SAL**

697378C  
DHI % FAT % PRT  
5-04 2 305 21528 4.1 893 3.3 703  
6-11 2 305 22192 4.4 985 3.1 692  
9-05 2 305 26041 4.0 1049 3.2 840  
11-05 2 305 25708 4.2 1069 3.1 807

**LABRIE CORSAIRE-ET**

145544  
PTA -666M -10F -19P 85R  
PTA% +.09 +.01  
PTAT -.30T 71R 4/9  
D/AV 16787M 4.0 674F 3.1 524P 8.3T

**SHAMROCK-HILLS SUNLITE**

989743 15-11 94 5E  
GOLD % FAT % PRT  
2-10 2 215 5570 3.6 198 3.7 204  
6-02 2 305 19480 3.3 648 3.2 623  
342 20570 3.3 689 3.2 660  
7-03 2 305 24650 3.8 945 3.1 760  
12-01 2 305 17810 4.2 742 3.2 575  
365 19630 4.2 818 3.2 633  
13-07 2 305 16220 4.0 651 2.8 459  
365 17710 3.9 698 2.9 508  
LIFE 2786 148540 3.9 5720 3.1 4629

38 \$ \_\_\_\_\_

**SHAMROCK-HILLS GOODNITE**

PUREBRED AYRSHIRE 7/1/2 FEMALE  
100303940 6-00 91 2E P9 +170  
NM\$ +214  
PTA +727M +18F +22P 55R  
PTA\$ +214CY 4/9  
PTA% -.05  
PTAT +1.00T 58R 4/9  
PPA +1791M +26F +55P  
CLASS ST7 SR6 BD6 DF9 RA4 RW6 LS5 FA7  
FU8 UH8 UW8 UC8 UD7 TP5 TL5 LR7  
GOLD % FAT % PRT  
2-00 2 305 14130 3.3 467 3.1 431  
365 16120 3.4 552 3.1 504  
3-02 2 305 18660 2.6 484 2.9 550  
365 20690 2.7 558 3.0 619  
4-06 2 305 19500 3.0 576 3.1 605  
365 21270 3.0 634 3.1 666  
5-11 2 305 15930 3.6 567 3.0 485  
328 16820 3.6 603 3.1 516

SELLING FRESH

**FOREVER SCHOON MM CORNELIUS-ET**

782514C  
PTA +534M +24F +15P 98R  
PTA% +.02 -.01  
PTAT +.50T 95R 4/9  
D/AV 18625M 3.8 714F 3.1 579P 8.3T

**SHAMROCK-HILLS NITELITE**

100195518 8-10 90

SEE LOT 37

**BLACKADDAR ISLE MILKMAN**

145266  
PTA -32M +7F +7P 93R  
PTA% +.05 +.05  
PTAT +.30T 81R 2/3  
D/AV 17625M 3.8 676F 3.1 555P 8.2T

**FOREVER SCHOON SAL**

697378C  
DHI % FAT % PRT  
5-04 2 305 21528 4.1 893 3.3 703  
6-11 2 305 22192 4.4 985 3.1 692  
9-05 2 305 26041 4.0 1049 3.2 840  
11-05 2 305 25708 4.2 1069 3.1 807

**FOREVER SCHOON MM CORNELIUS-ET**

782514C  
PTA +534M +24F +15P 98R  
PTA% +.02 -.01  
PTAT +.50T 95R 4/9  
D/AV 18625M 3.8 714F 3.1 579P 8.3T

**SHAMROCK-HILLS MOONLITE 2**

1017204

SEE DAM OF LOT 37

# 39

\$ \_\_\_\_\_

## SHAMROCK-HILLS PJ

PUREBRED AYRSHIRE 7/27/3 FEMALE  
100360051 3-01 87 P9 +185

NMS +259  
PTA +645M +20F +20P 52R  
PTA\$ +259CY 4/9  
PTA% -.03  
PTAT +.70T 45R 4/9  
PPA +1492M +41F +42P  
CLASS ST7 SR6 BD6 DF7 RA5 RW6 LS6 FA7  
FU8 UH7 UW7 UC6 UD7 TP5 TL5 LR7

2-05 2 364 19790 3.5 700 2.9 575  
3-06 2 365 19550 3.4 674 2.9 582  
4-10 2 365 20240 3.5 701 3.1 629

DUE 10-16-09 TO BONNIE BRAE AMBUSH-ET

## MARGOT LORENZO

10001147C  
PTA +400M +17F +20P 91R  
PTA% +.01 +.04  
PTAT +.60T 69R 4/9  
D/AV 20737M 3.9 804F 3.2 660P 8.4T

## SHAMROCK-HILLS NITELITE

100195518 8-10 90  
SEE LOT 37

## BLACKADDAR MM PATRICK

145240  
PTA +209M +3F +10P 78R  
PTA% -.03 +.02  
PTAT +1.50T 50R 8/1  
D/AV 18532M 3.7 685F 3.2 591P 8.5T

## MARGOT LOTTIE

768687C  
-----  
**FOREVER SCHOON MM CORNELIUS-ET**  
782514C  
PTA +534M +24F +15P 98R  
PTA% +.02 -.01  
PTAT +.50T 95R 4/9  
D/AV 18625M 3.8 714F 3.1 579P 8.3T

## SHAMROCK-HILLS MOONLITE 2

1017204  
SEE DAM OF LOT 37

# 40

\$ \_\_\_\_\_

## SHAMROCK-HILLS SWEET DREAMS

PUREBRED AYRSHIRE 1/5/7 FEMALE  
100486621 P7 +109

FRESH 4-19-09

## LAGACE BLACKOUT-ET

100093058  
PTA -81M -4F -2P 93R  
PTAT +.60T 84R 4/9  
D/AV 18936M 3.9 734F 3.1 594P 8.3T

## SHAMROCK-HILLS GOODNITE

100303940 6-00 91 2E  
SEE LOT 38

## ARDROSSAN EV KATES TRIDENT \*TF

144136 12-03 95 EEEE  
PTA +162M +19F +13P 99R  
PTA% +.07 +.04  
PTAT +.90T 98R 4/9  
D/AV 18231M 3.9 709F 3.2 577P 8.3T

## LAGACE HELIGO MODE 27

801372C  
DHI % FAT % PRT  
2-04 2 305 18236 4.4 807 3.6 648  
4-04 2 305 24253 4.4 1065 3.3 811

## FOREVER SCHOON MM CORNELIUS-ET

782514C  
PTA +534M +24F +15P 98R  
PTA% +.02 -.01  
PTAT +.50T 95R 4/9  
D/AV 18625M 3.8 714F 3.1 579P 8.3T

## SHAMROCK-HILLS NITELITE

100195518 8-10 90  
SEE LOT 37

# 41

\$ \_\_\_\_\_

## SHAMROCK-HILLS VICTORIA

PUREBRED AYRSHIRE 1/30/7 FEMALE  
100486528 P6 +92

2-01 2 ME 19470 3.8 727 3.2 640

FRESH 3-29-09

## VISSERDALE HERMAN

100115017  
PTA +826M +18F +15P 86R  
PTA% -.07 -.06  
PTAT 70R 4/9  
D/AV 20358M 3.8 774F 3.1 633P 8.2T

## SHAMROCK-HILLS PJ

100360051 3-01 87  
SEE LOT 39

## HICKORY-GROVE LIBERTY HAWK-ET

145122  
PTA +977M +27F +23P 91R  
PTA% -.05 -.04  
PTAT -.40T 70R 4/9  
D/AV 19229M 3.8 722F 3.0 586P 8.0T

## DE KOPPEL BBH JULIA 2

812148C  
DHI % FAT % PRT  
2-00 2 305 20457 3.7 756 3.1 635  
3-00 2 305 25675 3.4 873 2.9 754  
4-01 2 305 22079 3.4 746 3.1 677  
5-03 2 288 20962 3.5 741 3.0 628

## MARGOT LORENZO

10001147C  
PTA +400M +17F +20P 91R  
PTA% +.01 +.04  
PTAT +.60T 69R 4/9  
D/AV 20737M 3.9 804F 3.2 660P 8.4T

## SHAMROCK-HILLS NITELITE

100195518 8-10 90  
SEE LOT 37

42 \$ \_\_\_\_\_

**SHAMROCK-HILLS SECRET**

PUREBRED AYRSHIRE 3/29/9 FEMALE  
100561658 P- +47

**GRAND-VIEW NELSON DEMOCRAT**  
100444050

PTA +0F +0P OR  
PTAT -.10T 22R 4/9

**SHAMROCK-HILLS VICTORIA**  
100486528

SEE LOT 41

**MCCORNICK NELSON**  
0306180464

**GRAND-VIEW HELIGO DIMPLE**

		1015196	10-07	86			FAT	%	PRT
GOLD				%					
2-03	2	293	17510	3.9	682	3.1	550		
3-03	2	302	22300	3.6	799	3.1	695		
4-02	2	292	20750	3.6	753	3.0	624		
5-03	2	305	24590	3.5	857	2.9	706		
			353	26250	3.5	920	2.9	762	
6-05	2	303	26440	4.3	1150	2.9	763		
7-05	2	305	33110	5.1	1684	2.9	971		
			325	34370	5.0	1727	2.9	1010	
8-05	2	305	31750	5.3	1694	2.6	834		
9-09	2	305	28860	5.2	1493	2.9	824		
LIFE	2935	231410	4.3	10058	2.9	6769			

**VISSERDALE HERMAN**

100115017  
PTA +826M +18F +15P 86R  
PTA% -.07 -.06  
PTAT 70R 4/9  
D/AV 20358M 3.8 774F 3.1 633P 8.2T

**SHAMROCK-HILLS PJ**

100360051 3-01 87

SEE LOT 39

43 \$ \_\_\_\_\_

**SHAMROCK-HILLS SARAHANN**

PUREBRED AYRSHIRE 7/21/7 FEMALE  
100502693 P- +5

**VIEUX VILLAGE ARIZONA**  
10319218C

**SHAMROCK-HILLS SARA LEE**

		100257025	6-04	88			FAT	%	PRT
GOLD				%					
5-03	2	305	15620	3.6	563	3.2	501		
			341	16830	3.7	615	3.2	543	

DUE 10-12-09 TO DES CHAMOIS POKER-ET

**WOODLAND VIEW PARDNER-ET**

811799C  
PTA +539M +30F +14P 97R  
PTA% +.05 -.01  
PTAT +.30T 94R 4/9  
D/AV 19175M 3.9 749F 3.1 600P 8.3T

**VIEUX VILLAGE BK ATLANTA**

		10002507C			FAT	%	PRT
DHI				%			
4-08	2	305	30342	3.5	1065	3.5	1076
5-08	2	305	34304	3.9	1323	3.4	1175

**WOODLAND VIEW PEDRO-ET**

786801C  
PTA -1138M -20F -35P 91R  
PTA% +.14  
PTAT +.50T 60R 4/9  
D/AV 17625M 3.9 696F 3.1 552P 8.4T

**SHAMROCK-HILLS SARA**

1013980 8-09 89

44 \$ \_\_\_\_\_

**SHAMROCK-HILLS  
LENA**

PUREBRED AYRSHIRE 5/26/4 FEMALE  
100448906 4-01 86 P- +24  
PTAT +.20T 54R 4/9  
CLASS ST6 SR6 BD7 DF6 RA6 RW6 LS6 FA4  
FU8 UH7 UW7 UC6 UD6 TP5 TL5 LRS

3-06 2 378 19090 3.8 725 3.4 649

SELLING FRESH

**KELLCREST ICE MAN ET**

10021469C  
PTA -3M -1F +8P 95R  
PTA% +.05  
PTAT +.20T 85R 4/9  
D/AV 18716M 3.8 718F 3.2 597P 8.3T

**SHAMROCK-HILLS SARA LEE**

100257025 6-04 88

SEE DAM OF LOT 43  
-----

**BLACKADDAR MM PATRICK**

145240  
PTA +209M +3F +10P 78R  
PTA% -.03 +.02  
PTAT +1.50T 50R 8/1  
D/AV 18532M 3.7 685F 3.2 591P 8.5T

**KELLCREST HAPPY SPIRIT-ET**

803739C  
DHI % FAT % PRT  
4-06 2 305 30662 4.0 1224 3.4 1049  
6-04 2 305 29916 4.7 1396 3.4 1019  
8-01 2 305 25712 4.6 1195 3.5 893  
9-02 2 305 25463 4.7 1190 3.3 853  
10-09 2 305 23486 4.2 985 3.4 800  
LIFE 1830 160208 4.4 6971 3.4 5498

**WOODLAND VIEW PEDRO-ET**

786801C  
PTA -1138M -20F -35P 91R  
PTA% +.14  
PTAT +.50T 60R 4/9  
D/AV 17625M 3.9 696F 3.1 552P 8.4T

**SHAMROCK-HILLS SARA**

1013980 8-09 89

SEE GRANDAM OF LOT 43  
-----

45 \$ \_\_\_\_\_

**SHAMROCK-HILLS  
ELBA**

PUREBRED AYRSHIRE 11/11/5 FEMALE  
100448698 2-08 86 P6 +53  
PTAT +1.00T 45R 4/9  
CLASS ST8 SR6 BD6 DF7 RA5 RW6 LS6 FA6  
FU7 UH6 UW7 UC7 UD6 TP5 TL4 LR6

2-06 2 321 16780 3.5 590 3.0 509  
3-03 2 ME 20630 719 675

FRESH 5-1-09

**SUNNY-ACRES JURISPRUDENCE**

100283741  
PTA -107M -3F -12P 81R  
PTA% +.01 -.05  
PTAT +1.10T 71R 4/9  
D/AV 17704M 3.9 686F 3.1 548P 8.3T

**SHAMROCK-HILLS SONDR**

100195536 6-04 91 2E  
-----

**WOODLAND VIEW PARDNER-ET**

811799C  
PTA +539M +30F +14P 97R  
PTA% +.05 -.01  
PTAT +.30T 94R 4/9  
D/AV 19175M 3.9 749F 3.1 600P 8.3T

**SUNNY-ACRES PROLY JEM**

100057782 5-01 93  
GOLD % FAT % PRT  
2-01 2 365 21970 3.8 838 2.9 639  
3-09 2 351 26290 3.7 966 2.9 756  
4-11 2 342 23710 3.6 847 2.8 656  
6-00 2 305 16090 3.2 519 2.9 472  
7-02 2 207 11440 3.3 382 3.0 341  
LIFE 1757 107180 3.6 3858 2.9 3121

**MUELLERS OLYMPIC TORNADO-ET**

145329 2-02 85 +VVV  
PTA -750M -21F -16P 83R  
PTA% +.04 +.04  
PTAT +.40T 62R 4/9  
D/AV 14994M 3.9 585F 3.2 482P 8.3T

**SHAMROCK-HILLS SARA**

1013980 8-09 89

SEE GRANDAM OF LOT 43  
-----

# 46

\$ \_\_\_\_\_

## SHAMROCK-HILLS SATIN

95.37% AYRSHIRE 6/8/7 FEMALE  
100502901 P- +71

FRESH 6-24-09

### MARGOT CALIMERO

10310847C  
PTA -126M +8F +1P 88R  
PTA% +.07 +.03  
PTAT +.60T 43R 4/9  
D/AV 20018M 4.0 809F 3.3 664P 8.4T

### SHAMROCK-HILLS SILKY

100448849 2-02 85

### ARDROSSAN EV KATES TRIDENT \*TF

144136 12-03 95 EEEE  
PTA +162M +19F +13P 99R  
PTA% +.07 +.04  
PTAT +.90T 98R 4/9  
D/AV 18231M 3.9 709F 3.2 577P 8.3T

### MARGOT COOKIE S

10002523C  
DHI % FAT % PRT  
2-03 2 305 17752 3.8 679 3.4 595  
3-03 2 285 21083 3.9 825 3.4 719  
4-04 2 305 24207 4.1 994 3.3 796  
5-03 2 304 21363 4.0 844 3.3 712  
6-05 2 305 23252 5.8 1345 3.3 763  
LIFE 1504 107657 4.4 4687 3.3 3585

### VISSERDALE SKYBUCK-ET

10003122C  
PTA -595M -27F -19P 70R  
PTA% -.02  
PTAT +.90T 64R 2/5  
D/AV 18172M 3.8 697F 3.0 554P 8.4T

### SHAMROCK-HILLS SILLY

100195479  
DHI % FAT % PRT  
2-03 2 305 10740 3.9 418 3.1 333  
306 10760 3.9 419 3.1 333

# 47

\$ \_\_\_\_\_

## SHAMROCK-HILLS KANDI KAYNE

PUREBRED AYRSHIRE 3/1/1 FEMALE  
100195497 6-01 90 2E P- +35

NM\$ +24  
PTA -311M -14F -9P 58R  
PTA\$ +24CY 4/9  
PTA% -.01  
PTAT +.50T 37R 4/9  
PPA -361M -9F -3P

CLASS ST7 SR7 BD8 DF8 RA5 RW6 LS6 FA6  
FU8 UH6 UW7 UC7 UD6 TP5 TL5 LR6

GOLD	%	FAT	%	PRT
2-02 2 295	11720	4.1	482	3.1 369
3-02 2 305	14040	3.8	530	3.2 454
	307	14090	3.8	532 3.2 455
4-01 2 286	16160	3.3	538	3.1 507
5-00 2 305	16800	3.4	569	3.2 543
	339	17370	3.4	593 3.3 565
6-00 2 305	19120	3.2	604	3.1 587
	331	19570	3.2	627 3.1 607
7-01 2 305	16710	3.6	595	3.1 526
	365	18010	3.6	647 3.2 576

### BONNIE BRAE KELLOGG

140914  
PTA -885M -30F -24P 96R  
PTA% +.02 +.02  
PTAT +1.40T 93R 4/9  
D/AV 15573M 3.9 606F 3.1 490P 8.3T

### SHAMROCK-HILLS KANDI GIRL

100034730 2-10 85

### OAK-RIDGE FLASHY KELLOGG

125168  
PTA -1842M -67F -50P 97R  
PTA% +.02 +.05  
PTAT +.10T 92R 4/9  
D/AV 12782M 4.0 509F 3.3 430P 8.1T

### MEMORY LANE NADEEN

590332C  
DHI % FAT % PRT  
3-03 2 305 15213 4.1 626  
4-05 2 284 15654 3.8 597

### ARDROSSAN TRIDENT PERFORMER

145409  
PTA +668M +12F +10P 85R  
PTA% -.07 -.06  
PTAT -.10T 74R 4/9  
D/AV 18795M 3.7 699F 3.0 568P 8.1T

### MELAMAR GAMBLER KANDI

1000855 6-09 86  
GOLD % FAT % PRT  
2-00 298 10700 3.6 385 3.3 355  
4-02 2 331 16630 3.4 573 3.3 542  
5-05 2 288 16130 4.2 670 3.2 514  
7-04 2 322 17310 3.0 523 2.9 505  
8-05 2 285 13830 3.6 496 3.0 416  
9-05 2 302 14790 3.8 559 3.3 481

DUE 7-4-09 TO SHAMROCK-HILLS DIZZY

48 \$ \_\_\_\_\_

**SHAMROCK-HILLS KONNIE**

PUREBRED AYRSHIRE 3/15/6 FEMALE  
100486582 2-04 82 P- +40  
PTAT 33R 4/9  
CLASS ST6 SR5 BD5 DF5 RA6 RW5 LS7 FA6  
FU6 UH5 UW5 UC6 UD6 TP5 TL4 LR4  
  
2-00 2 309 11620 4.8 551 3.3 382  
3-00 2 ME 14820 3.9 585 3.2 496

FRESH 4-9-09

BRED 6-12-09 TO BONNIE BRAE AMBUSH-ET

**SHADY WALNUT CONN**

10304939C  
PTA +51M +29F +5P 93R  
PTA% +.15 +.02  
PTAT -.40T 74R 4/9  
D/AV 19389M 4.0 782F 3.2 617P 8.2T

**SHAMROCK-HILLS KANDI KAYNE**

100195497 6-01 90 2E

SEE LOT 47

**WILHAVEN COREY**

790322C  
PTA -360M -4F -13P 89R  
PTA% +.05 -.01  
PTAT -.70T 58R 4/9  
D/AV 16012M 3.8 609F 3.1 500P 8.1T

**SHADY WALNUT CONSTANCE**

810625C  
DHI % FAT % PRT  
2-04 2 305 18170 4.0 732 3.2 580  
3-05 2 305 19542 4.0 776 3.4 655  
4-06 2 305 20038 3.9 776 3.2 637  
5-08 2 305 17652 4.1 721 3.3 589

**BONNIE BRAE KELLOGG**

140914  
PTA -885M -30F -24P 96R  
PTA% +.02 +.02  
PTAT +1.40T 93R 4/9  
D/AV 15573M 3.9 606F 3.1 490P 8.3T

**SHAMROCK-HILLS KANDI GIRL**

100034730 2-10 85

SEE DAM OF LOT 47

49 \$ \_\_\_\_\_

**SHAMROCK-HILLS KAY**

PUREBRED AYRSHIRE 4/3/8 FEMALE  
100534511 P- +56

**SHAMROCK-HILLS LIBERTY**

100448643

**SHAMROCK-HILLS KONNIE**

100486582 2-04 82

SEE LOT 48

**SHAMROCK-HILLS BOZO**

100360097

**SHAMROCK-HILLS SPLOTCHY**

977370 13-04 96 4E

SEE DAM OF LOT 1

**SHADY WALNUT CONN**

10304939C  
PTA +51M +29F +5P 93R  
PTA% +.15 +.02  
PTAT -.40T 74R 4/9  
D/AV 19389M 4.0 782F 3.2 617P 8.2T

**SHAMROCK-HILLS KANDI KAYNE**

100195497 6-01 90 2E

SEE LOT 47

50 \$ \_\_\_\_\_

**SHAMROCK-HILLS TAFFY**

PUREBRED AYRSHIRE 3/15/6 FEMALE  
100486573 2-04 85 P6 +69  
PTAT +.40T 35R 4/9  
CLASS ST6 SR5 BD7 DF6 RA5 RW6 LS6 FA6  
FU5 UH6 UW6 UC6 UD6 TP5 TL5 LR6

2-02 2 305 13580 3.8 510 3.1 421  
365 16220 624 513

FRESH 6-7-09

DUE 12-25-09 TO DES CHAMOIS POKER-ET

**SHADY WALNUT CONN**

10304939C  
PTA +51M +29F +5P 93R  
PTA% +.15 +.02  
PTAT -.40T 74R 4/9  
D/AV 19389M 4.0 782F 3.2 617P 8.2T

**SHAMROCK-HILLS TAMMEE**

100150663 4-07 86

**WILHAVEN COREY**

790322C  
PTA -360M -4F -13P 89R  
PTA% +.05 -.01  
PTAT -.70T 58R 4/9  
D/AV 16012M 3.8 609F 3.1 500P 8.1T

**SHADY WALNUT CONSTANCE**

810625C  
DHI % FAT % PRT  
2-04 2 305 18170 4.0 732 3.2 580  
3-05 2 305 19542 4.0 776 3.4 655  
4-06 2 305 20038 3.9 776 3.2 637  
5-08 2 305 17652 4.1 721 3.3 589

**ROYALCROFT BRENDAN**

801217C  
PTA -114M -7F -5P 97R  
PTA% -.02 -.01  
PTAT +.30T 93R 4/9  
D/AV 18299M 3.8 700F 3.1 574P 8.4T

**SHAMROCK-HILLS TERREE**

1017205 4-11 87

# 51

\$ \_\_\_\_\_

## SHAMROCK-HILLS TR7

PUREBRED AYRSHIRE 7/7/7 FEMALE  
100502732 P9 +162

DUE 10-30-09 TO BONNIE BRAE AMBUSH-ET

### HIDDEN-VALLEY GARTH

100135646  
PTA +98M +5F +8P 77R  
PTA% +.01 +.03  
PTAT +.70T 70R 4/9  
D/AV 17691M 3.9 689F 3.2 564P 8.4T

### SHAMROCK-HILLS TREASURE

100360118 4-06 88  
DHI % FAT % PRT  
3-02 2 305 14380 3.7 530 2.9 411  
355 15650 3.7 584 2.9 456

### BONNIE BRAE HELIGO

145265  
PTA +542M +19F +4P 99R  
PTA% -.01 -.07  
PTAT -.20T 98R 4/9  
D/AV 18004M 3.8 690F 3.0 547P 8.3T

### PALMYRA LINCOLN GINGER

994512 9-03 92 2E  
GOLD % FAT % PRT  
2-01 2 305 13640 4.3 592 3.4 462  
3-03 2 361 19570 3.7 725 3.4 659  
4-05 2 304 15670 3.2 501 3.1 484  
5-05 2 347 22610 3.6 824 3.4 767  
6-06 2 308 18290 3.4 615 3.2 591  
LIFE 3282 177360 3.7 6548 3.2 5687

### KELLCREST HARMONY-ET

10029042C  
PTA -888M -29F -28P 94R  
PTA% +.03  
PTAT +1.00T 79R 4/9  
D/AV 17431M 3.9 675F 3.1 547P 8.4T

### SHAMROCK-HILLS TAMMEE

100150663 4-07 86

SEE DAM OF LOT 50

### FOREVER SCHOON MM CORNELIUS-ET

782514C  
PTA +534M +24F +15P 98R  
PTA% +.02 -.01  
PTAT +.50T 95R 4/9  
D/AV 18625M 3.8 714F 3.1 579P 8.3T

### BIRGHDALE COUNTESS 24

799339C  
DHI % FAT % PRT  
6-10 2 305 23973 4.2 1008 3.2 756  
8-05 2 305 23005 4.2 957 3.2 743

### FERME NADEAU HIRONDEAU

770162C  
PTA -1358M -34F -39P 82R  
PTA% +.11 +.02  
PTAT +.30T 46R 4/9  
D/AV OM OF 8.3T

### SHAMROCK-HILLS SEQUEL

996068 6-06 92  
DHI % FAT % PRT  
5-05 2 297 18270 3.5 648 3.2 587  
7-04 2 299 20260 4.0 806 3.1 622  
8-03 2 365 19360 3.4 651 3.0 573  
9-07 2 277 17100 4.3 731 3.0 520

### OWL-VISION WILLY DAZZLE

145420  
PTA -523M -11F -10P 81R  
PTA% +.05 +.04  
PTAT +.20T 60R 4/9  
D/AV 16971M 3.9 666F 3.2 539P 8.3T

### SHAMROCK-HILLS SPLOTCHY

977370 13-04 96 4E

SEE DAM OF LOT 1

### BIRGHDALE COPPER

10029773C  
PTA +967M +25F +20P 91R  
PTA% -.07 -.05  
PTAT +.30T 58R 4/9  
D/AV 19579M 3.7 730F 3.1 613P 8.3T

### SHAMROCK-HILLS SEQUENCE

100034794 5-03 89

SEE DAM OF LOT 52

# 52

\$ \_\_\_\_\_

## SHAMROCK-HILLS POLKADOT

PUREBRED AYRSHIRE 9/10/6 FEMALE  
100486715 P- +23

### BIRGHDALE COPPER

10029773C  
PTA +967M +25F +20P 91R  
PTA% -.07 -.05  
PTAT +.30T 58R 4/9  
D/AV 19579M 3.7 730F 3.1 613P 8.3T

### SHAMROCK-HILLS SEQUENCE

100034794 5-03 89  
GOLD % FAT % PRT  
6-01 2 264 11780 4.4 513 3.3 383  
7-02 2 255 11880 4.4 524 3.4 404  
8-03 2 272 11990 3.8 456 3.1 373

# 53

\$ \_\_\_\_\_

## SHAMROCK-HILLS PLAID

PUREBRED AYRSHIRE 11/14/8 FEMALE  
100552988 P- +29

### SHAMROCK-HILLS DIZZY

100085718  
PTAT -.10T 51R 4/9  
D/AV OM OF 8.4T

### SHAMROCK-HILLS POLKADOT

100486715

SEE LOT 52

# 54

\$ \_\_\_\_\_

## SHAMROCK-HILLS FLOPPY

PUREBRED AYRSHIRE 7/22/3 FEMALE  
 100360109 3-08 86 P- -70

NM\$ -123  
 PTA -509M -16F -15P 46R  
 PTA\$ -123CY 4/9  
 PTA% +.02  
 PTAT +.10T 46R 4/9  
 PPA -1310M -45F -35P

CLASS ST7 SR7 BD8 DF6 RA7 RW6 LS7 FA4  
 FU6 UH7 UW7 UC5 UD5 TP5 TL6 LRS

GOLD	%	FAT	%	PRT
2-03 2 343	14820	3.7	573	3.2 477
3-07 2 300	15050	2.8	416	3.1 471
4-08 2 313	17160	3.8	654	3.2 552
5-10 2 ME	16420	3.9	611	3.3 562

FRESH 6-1-09

### SHAMROCK-HILLS TEX-ET 100195554

### SHAMROCK-HILLS SUZIE Q 100195563 3-02 86

### BONNIE BRAE TUXEDO

10301466C  
 PTA -640M -15F -11P 86R  
 PTA% +.05 +.05  
 PTAT +.40T 82R 4/9  
 D/AV 18310M 3.9 707F 3.2 577P 8.4T

### SHAMROCK-HILLS SUNLITE 989743 15-11 94 5E

SEE GRANDAM OF LOT 37

### WOODLAND VIEW PRU OLYMPIC 2-ET

145313  
 PTA -104M -6F -18P 98R  
 PTA% -.01 -.08  
 PTAT +.80T 96R 4/9  
 D/AV 17283M 3.8 661F 3.0 522P 8.4T

### SHAMROCK-HILLS SEQUENCE 100034794 5-03 89

SEE DAM OF LOT 52

# 55

\$ \_\_\_\_\_

## SHAMROCK-HILLS PHANTOM

PUREBRED AYRSHIRE 6/1/9 FEMALE  
 100566194 P- +16

### BONNIE BRAE AMBUSH-ET 7592419C

PTA +0F +0P OR  
 PTAT +.30T 17R 4/9

### SHAMROCK-HILLS FLOPPY 100360109 3-08 86

SEE LOT 54

### BIRGHDALE COPPER

10029773C  
 PTA +967M +25F +20P 91R  
 PTA% -.07 -.05  
 PTAT +.30T 58R 4/9  
 D/AV 19579M 3.7 730F 3.1 613P 8.3T

### FOREVER SCHOON JESSIE 2 10302542C

### SHAMROCK-HILLS TEX-ET 100195554

### SHAMROCK-HILLS SUZIE Q 100195563 3-02 86

SEE DAM OF LOT 54

# 56

\$ \_\_\_\_\_

## SHAMROCK-HILLS AILEEN

PUREBRED AYRSHIRE 2/24/8 FEMALE  
 100531648 P- +19

### MILLBROOK LAW 100296095

PTA -412M -1F -13P 64R  
 PTA% +.08  
 PTAT 52R 4/9  
 D/AV 17403M 4.1 708F 3.2 563P 8.0T

### SHAMROCK-HILLS ALI 100360088 3-07 86

### WOODLAND VIEW PARDNER-ET 811799C

PTA +539M +30F +14P 97R  
 PTA% +.05 -.01  
 PTAT +.30T 94R 4/9  
 D/AV 19175M 3.9 749F 3.1 600P 8.3T

### MILLBROOK TRIDENT'S LEXUS 1011773 7-04 89

GOLD	%	FAT	%	PRT
2-03 2 305	16090	4.1	662	3.3 539
	365	18850	4.2	793 3.4 643
3-06 2 305	16180	3.9	638	3.4 552
5-02 2 290	19150	3.7	702	3.1 597
6-02 2 305	18700	3.5	649	3.2 599
	337	18960	3.5	661 3.2 611
7-03 2 228	9690	3.5	336	3.1 301

### TERRACE BANK ENTERPRISE-ET 100055687

PTA -616M -21F -15P 87R  
 PTA% +.01 +.02  
 PTAT +.50T 78R 4/9  
 D/AV 18082M 3.9 704F 3.2 570P 8.3T

### SHAMROCK-HILLS SESE 100257061 3-05 82



# 57

\$ \_\_\_\_\_

## SHAMROCK-HILLS FARRAH

PUREBRED AYRSHIRE 3/8/7 FEMALE  
100495243 P- +31

DUE 9-11-09 TO MAPLE-DELL  
MODEM DREW-ET

### BIRGHDALE COPPER

10029773C  
PTA +967M +25F +20P 91R  
PTA% -.07 -.05  
PTAT +.30T 58R 4/9  
D/AV 19579M 3.7 730F 3.1 613P 8.3T

### SHAMROCK-HILLS FLOPPY

100360109 3-08 86

SEE LOT 54

### FOREVER SCHOON MM CORNELIUS-ET

782514C  
PTA +534M +24F +15P 98R  
PTA% +.02 -.01  
PTAT +.50T 95R 4/9  
D/AV 18625M 3.8 714F 3.1 579P 8.3T

### BIRGHDALE COUNTESS 24

799339C  
DHI % FAT % PRT  
6-10 2 305 23973 4.2 1008 3.2 756  
8-05 2 305 23005 4.2 957 3.2 743

### SHAMROCK-HILLS TEX-ET

100195554

### SHAMROCK-HILLS SUZIE Q

100195563 3-02 86

SEE DAM OF LOT 54

### WOODLAND VIEW PARDNER-ET

811799C  
PTA +539M +30F +14P 97R  
PTA% +.05 -.01  
PTAT +.30T 94R 4/9  
D/AV 19175M 3.9 749F 3.1 600P 8.3T

### SUNNY-ACRES SOLDIER POLLY

1001377 9-00 96 3E  
GOLD % FAT % PRT  
2-08 2 365 22040 3.3 720 3.3 727  
4-00 2 302 26750 3.5 940 3.2 847  
5-00 2 338 30790 3.1 942 3.2 989  
6-01 2 365 34080 3.3 1121 3.0 1036  
7-09 2 324 17350 3.5 605 3.1 543  
8-10 2 305 23330 3.2 738 3.0 692  
LIFE 2247 164780 3.3 5415 3.2 5194

### FOREVER SCHOON MM CORNELIUS-ET

782514C  
PTA +534M +24F +15P 98R  
PTA% +.02 -.01  
PTAT +.50T 95R 4/9  
D/AV 18625M 3.8 714F 3.1 579P 8.3T

### MUN-AYR SENIOR STARBRIGHT

1014213 6-03 93 2E  
DHI % FAT % PRT  
2-01 2 214 10740 4.1 440 3.4 367  
3-01 2 317 16300 3.1 510 3.0 495  
5-01 2 272 11090 3.8 424 3.1 346

### SYCAMORE-MEADE L.L. OLYMPIC

142903  
PTA +12M +2F -7P 98R  
PTA% +.01 -.04  
PTAT +.50T 96R 4/9  
D/AV 16917M 3.9 652F 3.1 521P 8.1T

### COVEY-FARMS A E REALITY

968249 3-05 86 +EV V  
GOLD % FAT % PRT  
2-08 2 337 24270 4.3 1040 3.4 821  
3-07 2 365 26530 3.8 999 3.5 926  
4-10 2 365 25270 3.8 967 3.4 857  
7-10 2 305 25200 4.0 1016 3.2 799  
9-02 2 305 27530 3.4 929 3.1 843  
LIFE 2373 171440 3.7 6410 3.3 5616

### DESBLAY PRECIPITATION

814972C  
PTA +38M -11F -2P 89R  
PTA% -.07 -.02  
PTAT +.60T 47R 4/9  
D/AV 17661M 3.8 669F 3.1 548P 8.5T

### SHAMROCK-HILLS JAXSON

100195488 6-07 86

SEE DAM OF LOT 58

# 58

\$ \_\_\_\_\_

## SHAMROCK-HILLS JEFFERSON

PUREBRED AYRSHIRE 11/16/6 FEMALE  
100486612 P- +35

DUE 12-30-09 TO DES CHAMOIS POKER-ET

### POLLY'S PLUTO-ET

100391754  
PTA +0F +0P OR  
PTAT +.30T 39R 4/9

### SHAMROCK-HILLS JAXSON

100195488 6-07 86

# 59

\$ \_\_\_\_\_

## SHAMROCK-HILLS JACKELYNN

PUREBRED AYRSHIRE 1/25/5 FEMALE  
100402827 3-05 85 P- +9

NM\$ -58  
PTA -28M -13F -8P 49R  
PTA\$ -58CY 4/9  
PTA% -.07 -.04  
PPA -601M -47F -37P  
CLASS ST6 SR7 BD6 DF6 RA5 RW6 LS7 FA6  
FU6 UH5 UW5 UC7 UD6 TP5 TL4 LRS

2-01 2 365 16260 3.2 527 2.7 450  
3-02 2 311 15300 3.4 529 3.1 480  
4-01 2 ME 17480 3.9 672 3.2 575

FRESH 3-3-09

BRED 5-21-09 TO SHAMROCK-HILLS MIKAH

### COVEY-FARMS RENO

145522  
PTA +708M -4F +10P 97R  
PTA% -.16 -.06  
PTAT +.90T 91R 4/9  
D/AV 19315M 3.6 697F 3.1 592P 8.3T

### SHAMROCK-HILLS JACKIE

100304017 2-05 85

# 60

\$ \_\_\_\_\_

## SHAMROCK-HILLS JAYE

PUREBRED AYRSHIRE 4/1/8 FEMALE  
100531639 P- +50

**SHAMROCK-HILLS LIBERTY**  
100448643

**SHAMROCK-HILLS JACKELYNN**  
100402827 3-05 85

SEE LOT 59

**SHAMROCK-HILLS BOZO**  
100360097

**SHAMROCK-HILLS SPLOTCHY**  
977370 13-04 96 4E

SEE DAM OF LOT 1

**COVEY-FARMS RENO**  
145522

PTA +708M -4F +10P 97R  
PTA% -.16 -.06  
PTAT +.90T 91R 4/9  
D/AV 19315M 3.6 697F 3.1 592P 8.3T

**SHAMROCK-HILLS JACKIE**  
100304017 2-05 85

SEE DAM OF LOT 59

# 61

\$ \_\_\_\_\_

## SHAMROCK-HILLS SABRINA

PUREBRED AYRSHIRE 7/10/5 FEMALE  
100486733 3-00 88 P6 +52  
CLASS ST6 SR7 BD5 DF7 RA5 RW6 LS6 FA4  
FU7 UH7 UW8 UC6 UD7 TP5 TL6 LR6

1-11 2 326 15920 3.6 620 3.0 481  
2-11 2 359 16550 3.9 646 3.3 552  
ME 17640 3.9 668 3.3 573

DUE 9-22-09 TO GRAND-VIEW NELSON  
DEMOCRAT

**SHAMROCK-HILLS BOZO**  
100360097

**SHAMROCK-HILLS SASSY**  
100359996 3-03 84

**WOODLAND VIEW PARDNER-ET**  
811799C

PTA +539M +30F +14P 97R  
PTA% +.05 -.01  
PTAT +.30T 94R 4/9  
D/AV 19175M 3.9 749F 3.1 600P 8.3T

**SHAMROCK-HILLS SUNLITE**  
989743 15-11 94 5E

SEE GRANDAM OF LOT 37

**SHAMROCK-HILLS DIZZY**  
100085718

PTAT -.10T 51R 4/9  
D/AV OM OF 8.4T

**SHAMROCK-HILLS SARA**  
1013980 8-09 89

# 62

\$ \_\_\_\_\_

## SHAMROCK-HILLS SHUFFLE

PUREBRED AYRSHIRE 6/26/8 FEMALE  
100541980 P7 +117

**DES CHAMOIS POKER-ET**  
8401621C

PTA +502M +35F +16P 81R  
PTA% +.09  
PTAT +.40T 35R 4/9  
D/AV OM OF 8.3T

**SHAMROCK-HILLS SABRINA**  
100486733 3-00 88

SEE LOT 61

**WOODLAND VIEW PARDNER-ET**  
811799C

PTA +539M +30F +14P 97R  
PTA% +.05 -.01  
PTAT +.30T 94R 4/9  
D/AV 19175M 3.9 749F 3.1 600P 8.3T

**MARILIE B B POLKIE-ET**  
10014952C

DHI % FAT % PRT  
5-08 2 305 23042 3.9 891 3.4 780  
8-05 2 305 27244 4.8 1318 3.3 886

**SHAMROCK-HILLS BOZO**  
100360097

**SHAMROCK-HILLS SASSY**  
100359996 3-03 84

SEE DAM OF LOT 61

# 63

\$ \_\_\_\_\_

## SHAMROCK-HILLS LILAC

PUREBRED AYRSHIRE 5/23/6 FEMALE  
 100486500 2-01 80 P- +41  
 PTAT 39R 4/9  
 CLASS ST3 SR4 BD7 DF7 RA5 RW4 LS6 FA5  
 FU4 UH5 UW5 UC6 UD5 TP5 TL5 LRS

2-00	2	305	10780	3.7	403	3.1	337
		365	12850		484		403

DUE 8-2-09 TO SHAMROCK-HILLS DIZZY

### SHAMROCK-HILLS SPIKE 100448894

### SHAMROCK-HILLS LENA

100448906 4-01 86  
 1-11 2 365 15750 3.4 542 3.1 493  
 3-09 2 365 18790 3.7 722 3.3 638  
 5-00 2 ME 16820 3.9 626 3.3 582

### SUNNY-ACRES JURISPRUDENCE

100283741  
 PTA -107M -3F -12P 81R  
 PTA% +.01 -.05  
 PTAT +1.10T 71R 4/9  
 D/AV 17704M 3.9 686F 3.1 548P 8.3T

### SHAMROCK-HILLS SPLISH

100195509 5-05 91

SEE GRANDAM OF LOT 16

### KELLCREST ICE MAN ET

10021469C  
 PTA -3M -1F +8P 95R  
 PTA% +.05  
 PTAT +.20T 85R 4/9  
 D/AV 18716M 3.8 718F 3.2 597P 8.3T

### SHAMROCK-HILLS SARA LEE

100257025 6-04 88  
 5-03 2 305 15620 3.6 563 3.2 501  
 341 16830 3.7 615 3.2 543

# 64

\$ \_\_\_\_\_

## SHAMROCK-HILLS LIZZY

PUREBRED AYRSHIRE 6/2/9 FEMALE  
 100566185 P- +22

### SHAMROCK-HILLS DIZZY

100085718  
 PTAT -.10T 51R 4/9  
 D/AV OM OF 8.4T

### SHAMROCK-HILLS LENA

SEE DAM OF LOT 63

### OWL-VISION WILLY DAZZLE

145420  
 PTA -523M -11F -10P 81R  
 PTA% +.05 +.04  
 PTAT +.20T 60R 4/9  
 D/AV 16971M 3.9 666F 3.2 539P 8.3T

### SHAMROCK-HILLS SPLITCHY

977370 13-04 96 4E  
 SEE LOT ??

### KELLCREST ICE MAN ET

10021469C  
 PTA -3M -1F +8P 95R  
 PTA% +.05  
 PTAT +.20T 85R 4/9  
 D/AV 18716M 3.8 718F 3.2 597P 8.3T

### SHAMROCK-HILLS SARA LEE

100257025 6-04 88  
 SEE GRANDAM OF LOT 63

# 65

\$ \_\_\_\_\_

## SHAMROCK-HILLS BUTTERREE

PUREBRED AYRSHIRE 12/19/1 FEMALE  
 100257007 5-03 88 P5 +116

NM\$	+187			
PTA	+74M	+27F	+4P	47R
PTA\$	+187CY			4/9
PTA%		+0.13	+0.01	
PTAT	+.10T		47R	4/9
PPA	+1316M	+120F	+39P	

CLASS ST9 SR6 BD7 DF6 RA4 RW5 LS4 FA5  
 FU8 UH7 UW7 UC7 UD7 TP5 TL7 LRS

2-02	2	309	15280	3.9	595	3.0	457
3-02	2	365	19330	4.8	952	3.0	602
4-10	2	365	26580	3.9	1027	2.8	751
6-00	2	365	20440	3.6	747	3.2	672
7-04	2	ME	17760		634		541

FRESH 5-9-09

### SHAMROCK-HILLS DIZZY

100085718  
 PTAT -.10T 51R 4/9  
 D/AV OM OF 8.4T

### SHAMROCK-HILLS TERREE

1017205 4-11 87

### OWL-VISION WILLY DAZZLE

145420  
 PTA -523M -11F -10P 81R  
 PTA% +.05 +.04  
 PTAT +.20T 60R 4/9  
 D/AV 16971M 3.9 666F 3.2 539P 8.3T

### SHAMROCK-HILLS SPLITCHY

977370 13-04 96 4E  
 SEE DAM OF LOT 1

### LAGACE MARATHON-ET

145038  
 PTA +714M +29F +19P 96R  
 PTA% +.01 -.02  
 PTAT -.20T 89R 4/9  
 D/AV 18626M 3.9 723F 3.1 577P 8.3T

### SHAMROCK-HILLS BUTTERCRUNCH

1002554 6-02 89

DHI			%	FAT	%	PRT
4-11	2	305	15330	3.8	581	3.2 490
		311	15400	3.8	585	3.2 493
6-11	2	306	12140	4.1	499	3.0 365
7-11	2	208	8270	4.9	403	2.8 229

# 66

\$ \_\_\_\_\_

## SHAMROCK-HILLS IRISHCREAM

PUREBRED AYRSHIRE 8/1/7 FEMALE  
100502750 P- +20

DUE 7-10-09 TO VIEUX VILLAGE ARIZONA

### SHAMROCK-HILLS DIZZY

100085718  
PTAT -.10T 51R 4/9  
D/AV OM OF 8.4T

### SHAMROCK-HILLS BUTTERCREME

100303931 4-03 88  
3-00 2 365 17740 4.0 712 3.4 597  
4-02 2 275 15300 3.5 529 3.1 478

### OWL-VISION WILLY DAZZLE

145420  
PTA -523M -11F -10P 81R  
PTA% +.05 +.04  
PTAT +.20T 60R 4/9  
D/AV 16971M 3.9 666F 3.2 539P 8.3T

### SHAMROCK-HILLS SPLOTCHY

977370 13-04 96 4E

SEE DAM OF LOT 1

### WOODLAND VIEW PARDNER-ET

811799C  
PTA +539M +30F +14P 97R  
PTA% +.05 -.01  
PTAT +.30T 94R 4/9  
D/AV 19175M 3.9 749F 3.1 600P 8.3T

### SHAMROCK-HILLS BUTTERCRUNCH

1002554 6-02 89

SEE GRANDAM OF LOT 65

# 67

\$ \_\_\_\_\_

## SHAMROCK-HILLS BUTERSCOTCHCHIP

PUREBRED AYRSHIRE 6/24/7 FEMALE  
100502769 P- +53

DUE 11-10-09 TO BONNIE BRAE AMBUSH-ET

### WOODLAND VIEW PARDNER-ET

811799C  
PTA +539M +30F +14P 97R  
PTA% +.05 -.01  
PTAT +.30T 94R 4/9  
D/AV 19175M 3.9 749F 3.1 600P 8.3T

### SHAMROCK-HILLS BUTERSCOTCH 2

100257052 5-09 87

### BLACKADDAR ISLE MILKMAN

145266  
PTA -32M +7F +7P 93R  
PTA% +.05 +.05  
PTAT +.30T 81R 2/3  
D/AV 17625M 3.8 676F 3.1 555P 8.2T

### WOODLAND-VIEW PRUDENCE

734598C  
DHI % FAT % PRT  
2-03 2 305 18692 4.5 835 3.5 661  
3-04 2 305 23229 4.5 1044 3.5 817  
5-08 2 305 22570 4.9 1117 3.5 795

### PALMYRA REWARD SATELLITE-ET

100045206  
PTA +167M +0F +7P 89R  
PTA% -.04 +.01  
PTAT 80R 4/9  
D/AV 18637M 3.8 715F 3.1 583P 8.2T

### SHAMROCK-HILLS BUTTERCRUNCH

1002554 6-02 89

SEE GRANDAM OF LOT 65

# 68

\$ \_\_\_\_\_

## SHAMROCK-HILLS BUTTERMINT

PUREBRED AYRSHIRE 7/4/6 FEMALE  
100486519 2-00 85 P- +19  
PTAT +.40T 33R 4/9  
CLASS ST7 SR6 BD6 DF6 RA6 RW6 LS6 FA7  
FU7 UH5 UW5 UC6 UD6 TP4 TL7 LR7

### SHAMROCK-HILLS SPIKE

100448894

### SHAMROCK-HILLS BUTTERBEAN

100448933 2-01 84

### SUNNY-ACRES JURISPRUDENCE

100283741  
PTA -107M -3F -12P 81R  
PTA% +.01 -.05  
PTAT +1.10T 71R 4/9  
D/AV 17704M 3.9 686F 3.1 548P 8.3T

### SHAMROCK-HILLS SPLISH

100195509 5-05 91

SEE GRANDAM OF LOT 16

### SHAMROCK-HILLS CORDAROY

100256976

### SHAMROCK-HILLS BUTERSCOTCH 2

100257052 5-09 87

SEE DAM OF LOT 67

# 69

\$ \_\_\_\_\_

## SHAMROCK-HILLS BUTTER ME UP

PUREBRED AYRSHIRE 6/22/7 FEMALE  
100502666 P- -40

DUE 8-24-09 TO AYR BAY CAPTAIN

### LITZENBERG YAN KALE

100427648  
PTA +0F +0P OR  
PTAT +.40T 21R 4/9

### SHAMROCK-HILLS BUTTERBEAN

100448933 2-01 84  
SEE DAM OF LOT 68

### VIEUX VILLAGE YAN-ET

145231  
PTA -361M -23F -19P 92R  
PTA% -.05 -.05  
PTAT +.50T 52R 4/9  
D/AV 17139M 3.7 642F 3.0 522P 8.6T

### LITZENBERG OLYMPIC 2 KAYLEEN

100161652 5-03 89  
GOLD % FAT % PRT  
4-10 2 305 40900 4.7 1919 3.0 1226  
365 46290 4.9 2262 3.1 1431  
6-11 2 231 16030 5.0 798 3.5 554

### SHAMROCK-HILLS CORDAROY

100256976  
SHAMROCK-HILLS BUTERSCOTCH 2  
100257052 5-09 87

SEE DAM OF LOT 67

### YELLOW BRIAR JOURNALIST

8480934C  
PTA +428M +14F +14P 91R  
PTA% -.02  
PTAT +.80T 54R 4/9  
D/AV 19322M 3.8 737F 3.2 610P 8.5T

### PALMYRA RIPKEN ANDREA-ET

100322859 3-03 88  
GOLD % FAT % PRT  
2-01 2 305 18970 3.9 745 3.1 594  
311 19270 3.9 758 3.1 604  
3-00 2 305 14540 2.9 420 2.8 405  
365 15950 2.8 453 2.9 455  
4-03 2 305 18020 3.1 550 3.0 535  
339 18860 3.1 584 3.0 561

### SHAMROCK-HILLS SPIKE

100448894  
SHAMROCK-HILLS BUTTERBEAN  
100448933 2-01 84

SEE DAM OF LOT 68

### WOODLAND VIEW PARDNER-ET

811799C  
PTA +539M +30F +14P 97R  
PTA% +.05 -.01  
PTAT +.30T 94R 4/9  
D/AV 19175M 3.9 749F 3.1 600P 8.3T

### SHAMROCK-HILLS SUNLITE

989743 15-11 94 5E  
SEE DAM OF LOT 28

### MARGOT LORENZO

10001147C  
PTA +400M +17F +20P 91R  
PTA% +.01 +.04  
PTAT +.60T 69R 4/9  
D/AV 20737M 3.9 804F 3.2 660P 8.4T

### SHAMROCK-HILLS BRENDA

995533 7-07 92 2E  
DHI % FAT % PRT  
2-01 2 301 14610 3.6 524 2.9 426  
3-01 305 15530 3.5 544 3.1 479  
4-03 2 288 16130 3.8 606 2.9 468  
5-02 2 305 17690 2.8 501 2.9 512  
315 18000 2.8 512 2.9 522  
7-06 2 284 19140 2.7 522 2.6 499  
9-06 2 305 18050 3.8 686 2.9 532  
322 18540 3.8 704 3.0 548  
LIFE 1815 101950 3.3 3412 2.9 2942

# 70

\$ \_\_\_\_\_

## SHAMROCK-HILLS BUTTERKNIFE

PUREBRED AYRSHIRE 7/3/8 FEMALE  
100541971 P- +56

### PALMYRA MR AMERICA

100486546  
SHAMROCK-HILLS BUTTERMINT  
100486519 2-00 85  
SEE LOT 68

# 71

\$ \_\_\_\_\_

## SHAMROCK-HILLS BREANNA

PUREBRED AYRSHIRE 7/16/5 FEMALE  
100448661 3-05 88 P6 +62

NM\$ +100  
PTA +167M +1F +6P 41R  
PTA\$ +100CY 4/9  
PTA% -.03  
PPA +648M +6F +25P  
CLASS ST8 SR5 BD8 DF9 RA5 RW5 LS6 FA6  
FU7 UH6 UW6 UC8 UD6 TP5 TL4 LR6

2-00 2 331 16110 3.3 536 3.2 513  
3-00 2 311 15290 3.7 562 3.2 493  
2 ME 17950 3.7 638 3.2 560

DUE 9-4-09 TO KILDARE PATRIOT

### SHAMROCK-HILLS BOZO

100360097  
SHAMROCK-HILLS BREA  
100360060 3-03 83

# 72

\$ \_\_\_\_\_

## SHAMROCK-HILLS BRINKS

PUREBRED AYRSHIRE 8/13/8 FEMALE  
100543281 P7 +117

### DES CHAMOIS POKER-ET

8401621C  
PTA +502M +35F +16P 81R  
PTA% +.09  
PTAT +.40T 35R 4/9  
D/AV OM OF 8.3T

### SHAMROCK-HILLS BREANNA

100448661 3-05 88

SEE LOT 71

### WOODLAND VIEW PARDNER-ET

811799C  
PTA +539M +30F +14P 97R  
PTA% +.05 -.01  
PTAT +.30T 94R 4/9  
D/AV 19175M 3.9 749F 3.1 600P 8.3T

### MARILIE B B POLKIE-ET

10014952C  
DHI % FAT % PRT  
5-08 2 305 23042 3.9 891 3.4 780  
8-05 2 305 27244 4.8 1318 3.3 886

### SHAMROCK-HILLS BOZO

100360097

### SHAMROCK-HILLS BREA

100360060 3-03 83

SEE DAM OF LOT 71

# 73

\$ \_\_\_\_\_

## SHAMROCK-HILLS BRIGETTE

PUREBRED AYRSHIRE 7/18/7 FEMALE  
100502705 P- +56

### SHAMROCK-HILLS ALLNITE

100486694

### SHAMROCK-HILLS BREANNA

100448661 3-05 88

SEE LOT 71

### SUNNY-ACRES JURISPRUDENCE

100283741  
PTA -107M -3F -12P 81R  
PTA% +.01 -.05  
PTAT +1.10T 71R 4/9  
D/AV 17704M 3.9 686F 3.1 548P 8.3T

### SHAMROCK-HILLS NITELITE

100195518 8-10 90

SEE LOT 37

### SHAMROCK-HILLS BOZO

100360097

### SHAMROCK-HILLS BREA

100360060 3-03 83

SEE DAM OF LOT 71

DUE 10-5-09 TO DES CHAMOIS POKER-ET

# 74

\$ \_\_\_\_\_

## SHAMROCK-HILLS BRADI

PUREBRED AYRSHIRE 6/16/7 FEMALE  
100502808 P- +14

### YELLOW BRIAR JOURNALIST

8480934C  
PTA +428M +14F +14P 91R  
PTA% -.02  
PTAT +.80T 54R 4/9  
D/AV 19322M 3.8 737F 3.2 610P 8.5T

### SHAMROCK-HILLS BREA

100360060 3-03 83

SEE DAM OF LOT 71

### ROI GALANT

816391C  
PTA -176M +4F +6P 94R  
PTA% +.06 +.06  
PTAT +.40T 85R 4/9  
D/AV 17550M 3.9 685F 3.2 567P 8.4T

### YELLOW BRIAR JOLLY

10030863C  
DHI % FAT % PRT  
2-10 2 305 18157 4.0 725 3.5 633  
4-10 2 305 19315 3.9 745 3.4 653  
6-07 2 305 23827 3.8 904 3.3 787

### MARGOT LORENZO

10001147C  
PTA +400M +17F +20P 91R  
PTA% +.01 +.04  
PTAT +.60T 69R 4/9  
D/AV 20737M 3.9 804F 3.2 660P 8.4T

### SHAMROCK-HILLS BRENDA

995533 7-07 92 2E

SEE GRANDAM OF LOT 71

DUE 11-10-09 TO DES CHAMOIS POKER-ET

75 \$ \_\_\_\_\_

**SHAMROCK-HILLS  
BRAXTON**

95.37% AYRSHIRE 7/16/6 FEMALE  
100486489 2-00 81 P6 +80  
PTAT -.30T 31R 4/9  
CLASS ST6 SR4 BD4 DF3 RA7 RW5 LS4 FA6  
FU6 UH6 UW4 UC6 UD6 TP5 TL6 LRS

**MARGOT CALIMERO**

10310847C  
PTA -126M +8F +1P 88R  
PTA% +.07 +.03  
PTAT +.60T 43R 4/9  
D/AV 20018M 4.0 809F 3.3 664P 8.4T

**SHAMROCK-HILLS BREA**

100360060 3-03 83  
SEE DAM OF LOT 71

**ARDROSSAN EV KATES TRIDENT \*TF**

144136 12-03 95 EEEE  
PTA +162M +19F +13P 99R  
PTA% +.07 +.04  
PTAT +.90T 98R 4/9  
D/AV 18231M 3.9 709F 3.2 577P 8.3T

**MARGOT COOKIE S**

10002523C  
DHI % FAT % PRT  
2-03 2 305 17752 3.8 679 3.4 595  
3-03 2 285 21083 3.9 825 3.4 719  
4-04 2 305 24207 4.1 994 3.3 796  
5-03 2 304 21363 4.0 844 3.3 712  
6-05 2 305 23252 5.8 1345 3.3 763  
LIFE 1504 107657 4.4 4687 3.3 3585

**MARGOT LORENZO**

10001147C  
PTA +400M +17F +20P 91R  
PTA% +.01 +.04  
PTAT +.60T 69R 4/9  
D/AV 20737M 3.9 804F 3.2 660P 8.4T

**SHAMROCK-HILLS BRENDA**

995533 7-07 92 2E  
SEE GRANDAM OF LOT 71

76 \$ \_\_\_\_\_

**SHAMROCK-HILLS  
DECALF**

PUREBRED AYRSHIRE 10/11/6 FEMALE  
100486706 P7 +82

2-00 2 255 13950 3.8 528 3.0 413  
ME 19680 714 563

DUE 1-1-2010 TO SHAMROCK-HILLS MIKA

**BIRGHDALE COPPER**

10029773C  
PTA +967M +25F +20P 91R  
PTA% -.07 -.05  
PTAT +.30T 58R 4/9  
D/AV 19579M 3.7 730F 3.1 613P 8.3T

**SHAMROCK-HILLS DICE**

100257043 5-10 85  
GOLD % FAT % PRT  
2-01 2 300 15630 3.9 608 2.9 460  
3-00 2 305 17490 3.5 611 3.1 537  
326 17940 3.5 630 3.1 554  
4-00 2 305 16590 3.2 537 3.0 496  
349 17800 3.3 579 3.0 535  
5-04 2 305 20970 3.0 622 2.6 551  
365 23150 3.0 697 2.7 621  
6-08 2 305 20680 3.5 733 2.8 575  
330 21150 3.5 750 2.8 592

**FOREVER SCHOON MM CORNELIUS-ET**

782514C  
PTA +534M +24F +15P 98R  
PTA% +.02 -.01  
PTAT +.50T 95R 4/9  
D/AV 18625M 3.8 714F 3.1 579P 8.3T

**BIRGHDALE COUNTESS 24**

799339C  
DHI % FAT % PRT  
6-10 2 305 23973 4.2 1008 3.2 756  
8-05 2 305 23005 4.2 957 3.2 743

**SHAMROCK-HILLS DIZZY**

100085718  
PTAT -.10T 51R 4/9  
D/AV OM OF 8.4T

**SHAMROCK-HILLS BRENDA**

995533 7-07 92 2E  
SEE GRANDAM OF LOT 71

77 \$ \_\_\_\_\_

**SHAMROCK-HILLS  
DUET**

PUREBRED AYRSHIRE 6/18/4 FEMALE  
100448915 4-06 87 P- +19

NM\$ +12  
PTA +121M +10F +3P 51R  
PTA\$ +12CY 4/9  
PTA% +.03  
PTAT +.30T 50R 4/9  
PPA +895M +66F +30P

CLASS ST5 SR6 BD7 DF6 RA4 RW6 LS7 FA6  
FU7 UH6 UW8 UC6 UD5 TP5 TL5 LR7

1-11 2 352 15420 3.6 557 3.0 459  
3-00 2 365 21300 3.7 818 2.9 650  
4-05 2 ME 17610 3.8 657 2.5 434

DUE 12-10-09 TO DES CHAMOIS POKER-ET

**VISSERDALE SKYBUCK-ET**

10003122C  
PTA -595M -27F -19P 70R  
PTA% -.02  
PTAT +.90T 64R 2/5  
D/AV 18172M 3.8 697F 3.0 554P 8.4T

**SHAMROCK-HILLS DICE**

100257043 5-10 85  
SEE DAM OF LOT 76

**BLACKADDAR B B KELLOGG**

777850C  
PTA -535M -25F -7P 97R  
PTA% -.02 +.06  
PTAT +1.40T 96R 4/9  
D/AV 18061M 3.8 689F 3.2 577P 8.5T

**SUNNYSIDE SNOOPY**

763397C  
DHI % FAT % PRT  
2-03 2 305 7567 3.8 285 3.2 240  
3-04 2 305 8353 3.8 321 3.0 249  
319 8559 3.9 330 3.0 257  
4-04 2 305 9888 3.6 359 3.3 322  
306 9902 3.6 359 3.3 323

**SHAMROCK-HILLS DIZZY**

100085718  
PTAT -.10T 51R 4/9  
D/AV OM OF 8.4T

**SHAMROCK-HILLS BRENDA**

995533 7-07 92 2E  
SEE GRANDAM OF LOT 71

# 78

\$ \_\_\_\_\_

## SHAMROCK-HILLS DAISY

PUREBRED AYRSHIRE 6/7/6 FEMALE  
 100486498 2-01 85 P- +34  
 PTAT +.40T 34R 4/9  
 CLASS ST6 SR4 BD6 DF7 RA5 RW6 LS7 FA6  
 FU6 UH6 UW5 UC6 UD6 TP5 TL4 LR6

2-00 2 305 15970 3.9 625 3.0 483  
 365 18600 736 565

BRED 6-5-09 TO SHAMROCK-HILLS MIKAH

# 79

\$ \_\_\_\_\_

## SHAMROCK-HILLS LONNIE

PUREBRED AYRSHIRE 9/19/2 FEMALE  
 100304026 4-06 90 P- +8  
 NMS -14  
 PTA -208M -9F -9P 56R  
 PTA\$ -14CY 4/9  
 PTA% -.01 -.01  
 PTAT +.40T 52R 4/9  
 PPA -971M -39F -35P  
 CLASS ST8 SR6 BD5 DF9 RA5 RW6 LS6 FA7  
 FU8 UH9 UW8 UC8 UD7 TP5 TL5 LR7

GOLD % FAT % PRT  
 3-05 2 296 13470 3.5 473 3.1 413  
 4-05 2 303 16080 2.4 389 3.1 492  
 5-06 2 300 15620 3.7 581 3.2 496

FRESH 4-4-09

BRED 6-11-09 TO BONNIE BRAE AMBUSH-ET

# 80

\$ \_\_\_\_\_

## SHAMROCK-HILLS LARIAT

PUREBRED AYRSHIRE 3/11/6 FEMALE  
 100448625 2-04 81 P- -15  
 NMS -26  
 PTA -411M -9F -15P 40R  
 PTA\$ -26CY 4/9  
 PTA% +.04 -.01  
 PTAT 42R 4/9  
 PPA -984M -30F -38P  
 CLASS ST6 SR2 BD4 DF3 RA6 RW4 LS7 FA5  
 FU5 UH6 UW4 UC6 UD6 TP5 TL4 LR2

2-00 2 328 11250 3.7 420 2.9 325  
 3-00 2 ME 14750 3.9 586 3.2 489

FRESH 4-1-09

BRED 6-3-09 TO DES CHAMOIS POKER-ET

## SHAMROCK-HILLS SPIKE

100448894

## SHAMROCK-HILLS DUET

100448915 4-06 87

SEE LOT 77

## DESBLAY PRECIPITATION

814972C

PTA +38M -11F -2P 89R  
 PTA% -.07 -.02  
 PTAT +.60T 47R 4/9  
 D/AV 17661M 3.8 669F 3.1 548P 8.5T

## SHAMROCK-HILLS LA LOCA

100094237 5-04 87

DHI % FAT % PRT  
 3-05 2 305 16380 3.7 613 3.1 500  
 365 17760 3.7 665 3.1 547  
 4-08 2 305 16840 3.8 634 3.1 523  
 325 17110 3.8 645 3.1 533

SEE LOT 79

## MILLBROOK LAW

100296095

PTA -412M -1F -13P 64R  
 PTA% +.08  
 PTAT 52R 4/9  
 D/AV 17403M 4.1 708F 3.2 563P 8.0T

## SHAMROCK-HILLS LONNIE

100304026 4-06 90

SEE LOT 79

## SUNNY-ACRES JURISPRUDENCE

100283741

PTA -107M -3F -12P 81R  
 PTA% +.01 -.05  
 PTAT +1.10T 71R 4/9  
 D/AV 17704M 3.9 686F 3.1 548P 8.3T

## SHAMROCK-HILLS SPLISH

100195509 5-05 91

SEE LOT ??

## VISSERDALE SKYBUCK-ET

10003122C

PTA -595M -27F -19P 70R  
 PTA% -.02  
 PTAT +.90T 64R 2/5  
 D/AV 18172M 3.8 697F 3.0 554P 8.4T

## SHAMROCK-HILLS DICE

100257043 5-10 85

SEE DAM OF LOT 76

## BANKEND LORD ONTARIO \*FC

178519C

PTA +463M +14F +18P 86R  
 PTA% -.02 +.02

## DESBLAY WILLY PRECY

778970C

## FOREVER SCHOON MM CORNELIUS-ET

782514C

PTA +534M +24F +15P 98R  
 PTA% +.02 -.01  
 PTAT +.50T 95R 4/9  
 D/AV 18625M 3.8 714F 3.1 579P 8.3T

## SUNNY-ACRES HELIGO'S LYRIC

1011062 5-08 87

DHI % FAT % PRT  
 3-05 2 305 18740 3.6 674 3.1 588  
 314 19190 3.6 692 3.1 604  
 4-05 2 258 14970 3.5 521 3.2 486  
 5-08 2 274 13510 4.3 584 2.7 366

## WOODLAND VIEW PARDNER-ET

811799C

PTA +539M +30F +14P 97R  
 PTA% +.05 -.01  
 PTAT +.30T 94R 4/9  
 D/AV 19175M 3.9 749F 3.1 600P 8.3T

## MILLBROOK TRIDENT'S LEXUS

1011773 7-04 89

GOLD % FAT % PRT  
 2-03 2 305 16090 4.1 662 3.3 539  
 365 18850 4.2 793 3.4 643  
 3-06 2 305 16180 3.9 638 3.4 552  
 5-02 2 290 19150 3.7 702 3.1 597  
 6-02 2 337 18960 3.5 661 3.2 611  
 7-03 2 228 9690 3.5 336 3.1 301

## DESBLAY PRECIPITATION

814972C

PTA +38M -11F -2P 89R  
 PTA% -.07 -.02  
 PTAT +.60T 47R 4/9  
 D/AV 17661M 3.8 669F 3.1 548P 8.5T

## SHAMROCK-HILLS LA LOCA

100094237 5-04 87

SEE DAM OF LOT 79



# 81

 \$ \_\_\_\_\_

## SHAMROCK-HILLS LEXUS

PUREBRED AYRSHIRE 3/5/7 FEMALE  
100495234 P- +3

SELLING FRESH

### VISSERDALE HERMAN

100115017  
PTA +826M +18F +15P 86R  
PTA% -.07 -.06  
PTAT 70R 4/9  
D/AV 20358M 3.8 774F 3.1 633P 8.2T

### SHAMROCK-HILLS LONNIE

100304026 4-06 90

SEE LOT 80

### HICKORY-GROVE LIBERTY HAWK-ET

145122  
PTA +977M +27F +23P 91R  
PTA% -.05 -.04  
PTAT -.40T 70R 4/9  
D/AV 19229M 3.8 722F 3.0 586P 8.0T

### DE KOPPEL BBH JULIA 2

812148C  
DHI % FAT % PRT  
2-00 2 305 20457 3.7 756 3.1 635  
3-00 2 305 25675 3.4 873 2.9 754  
4-01 2 305 22079 3.4 746 3.1 677  
5-03 2 288 20962 3.5 741 3.0 628

### DESBLAY PRECIPITATION

814972C  
PTA +38M -11F -2P 89R  
PTA% -.07 -.02  
PTAT +.60T 47R 4/9  
D/AV 17661M 3.8 669F 3.1 548P 8.5T

### SHAMROCK-HILLS LA LOCA

100094237 5-04 87

SEE DAM OF LOT 79

# 82

 \$ \_\_\_\_\_

## SHAMROCK-HILLS LADY BUG

PUREBRED AYRSHIRE 4/4/9 FEMALE  
100561667 P- +55

### BONNIE BRAE AMBUSH-ET

7592419C  
PTA +0F +0P 0R  
PTAT +.30T 17R 4/9

### SHAMROCK-HILLS LONNIE

100304026 4-06 90

SEE LOT 79

### BIRGHDALE COPPER

10029773C  
PTA +967M +25F +20P 91R  
PTA% -.07 -.05  
PTAT +.30T 58R 4/9  
D/AV 19579M 3.7 730F 3.1 613P 8.3T

### FOREVER SCHOON JESSIE 2

10302542C

### DESBLAY PRECIPITATION

814972C  
PTA +38M -11F -2P 89R  
PTA% -.07 -.02  
PTAT +.60T 47R 4/9  
D/AV 17661M 3.8 669F 3.1 548P 8.5T

### SHAMROCK-HILLS LA LOCA

100094237 5-04 87

SEE DAM OF LOT 79

# 83

 \$ \_\_\_\_\_

## SHAMROCK-HILLS BAMBIE

95.37% AYRSHIRE 7/24/6 FEMALE  
100486667 1-11 86 P6 +73  
PTAT +.50T 33R 4/9  
CLASS ST6 SR6 BD6 DF8 RA5 RW6 LS6 FA6  
FU6 UH6 UW6 UC6 UD6 TP5 TL4 LR6

### MARGOT CALIMERO

10310847C  
PTA -126M +8F +1P 88R  
PTA% +.07 +.03  
PTAT +.60T 43R 4/9  
D/AV 20018M 4.0 809F 3.3 664P 8.4T

### SHAMROCK-HILLS BARTHALAMEW

100303977 4-01 88  
GOLD % FAT % PRT  
2-00 2 305 11140 3.9 432 3.2 354  
363 12500 4.1 508 3.4 422  
3-01 2 272 15740 3.4 537 3.0 480  
3-11 2 253 14040 3.3 468 3.0 425  
4-11 2 305 19370 3.6 697 3.0 579  
309 19470 3.6 703 3.0 583

### ARDROSSAN EV KATES TRIDENT \*TF

144136 12-03 95 EEEE  
PTA +162M +19F +13P 99R  
PTA% +.07 +.04  
PTAT +.90T 98R 4/9  
D/AV 18231M 3.9 709F 3.2 577P 8.3T

### MARGOT COOKIE S

10002523C  
DHI % FAT % PRT  
2-03 2 305 17752 3.8 679 3.4 595  
3-03 2 285 21083 3.9 825 3.4 719  
4-04 2 305 24207 4.1 994 3.3 796  
5-03 2 304 21363 4.0 844 3.3 712  
6-05 2 305 23252 5.8 1345 3.3 763  
LIFE 1504 107657 4.4 4687 3.3 3585

### FOREVER SCHOON MM CORNELIUS-ET

782514C  
PTA +534M +24F +15P 98R  
PTA% +.02 -.01  
PTAT +.50T 95R 4/9  
D/AV 18625M 3.8 714F 3.1 579P 8.3T

### SHAMROCK-HILLS BAXTER

100085709 3-07 81  
DHI % FAT % PRT  
3-04 2 349 13470 4.0 544 3.1 419  
4-07 2 273 14500 3.9 563 3.1 444

# 84

\$ \_\_\_\_\_

## SHAMROCK-HILLS DIRTY DANCER

PUREBRED AYRSHIRE 6/24/7 FEMALE  
100502675 P- -34

DUE 8-5-09 TO VIEUX VILLAGE ARIZONA

### LITZENBERG YAN KALE

100427648  
PTA +0F +0P OR  
PTAT +.40T 21R 4/9

### SHAMROCK-HILLS BABIE

100448858 2-01 83

### VIEUX VILLAGE YAN-ET

145231  
PTA -361M -23F -19P 92R  
PTA% -.05 -.05  
PTAT +.50T 52R 4/9  
D/AV 17139M 3.7 642F 3.0 522P 8.6T

### LITZENBERG OLYMPIC 2 KAYLEEN

100161652 5-03 89  
GOLD % FAT % PRT  
4-10 2 305 40900 4.7 1919 3.0 1226  
365 46290 4.9 2262 3.1 1431  
6-11 2 231 16030 5.0 798 3.5 554

### BONNIE BRAE NOLAN

8370318C  
PTA -1586M -23F -34P 95R  
PTA% +.23 +.10  
PTAT +.30T 81R 4/9  
D/AV 16630M 4.1 687F 3.2 540P 8.4T

### SHAMROCK-HILLS BARTHALAMEW

100303977 4-01 88

SEE DAM OF LOT 83

# 85

\$ \_\_\_\_\_

## SHAMROCK-HILLS JO

90.75% AYRSHIRE 4/17/6 FEMALE  
100486564 2-08 84 P7 +93

NMS +128  
PTA +192M +18F +15P 46R  
PTA\$ +128CY 4/9  
PTA% +.06 +.05  
PTAT +.40T 29R 4/9  
PPA +587M +43F +37P

CLASS ST6 SR6 BD6 DF6 RA5 RW6 LS6 FA6  
FU6 UH7 UW4 UC6 UD7 TP4 TL5 LR5

2-03 2 296 11400 4.0 458 3.2 368  
ME 14540 4.0 572 3.2 459

FRESH 6-21-09

### VISSERDALE DILLIGENT-ET

10311365C  
PTA +848M +51F +36P 92R  
PTA% +.10 +.05  
PTAT +.90T 56R 4/9  
D/AV 22835M 4.0 922F 3.2 720P 8.3T

### MOY-AYR BBBK JORDACHE-ET

100256958 6-11 85  
DHI % FAT % PRT  
5-08 2 290 13740 4.0 553 3.0 418

### DROPSTAD

84652C  
PTA +1171M +47F +39P 88R  
PTA% +.01 +.02

### VISSERDALE GEORGETTE

10001062C  
DHI % FAT % PRT  
2-05 2 305 20000 3.7 736 3.4 688

### BLACKADDAR B B KELLOGG

777850C  
PTA -535M -25F -7P 97R  
PTA% -.02 +.06  
PTAT +1.40T 96R 4/9  
D/AV 18061M 3.8 689F 3.2 577P 8.5T

### CONEBELLA JEANNOT DAISY

977822 8-04 92  
DHI % FAT % PRT  
2-02 2 305 13713 4.4 603 3.5 484  
3-03 2 302 10930 4.7 519 3.7 408  
4-03 2 305 20200 4.3 877 3.4 685  
5-05 2 305 19840 4.3 845 3.4 666  
7-10 2 305 19450 3.7 727 3.1 608  
LIFE 1920 116173 4.0 4599 3.4 3899

# 86

\$ \_\_\_\_\_

## SHAMROCK-HILLS JOLENE

95.37% AYRSHIRE 7/24/8 FEMALE  
100541962 P5 +79

### PALMYRA MR AMERICA

100486546

### SHAMROCK-HILLS JO

100486564 2-08 84

SEE LOT 85

### YELLOW BRIAR JOURNALIST

8480934C  
PTA +428M +14F +14P 91R  
PTA% -.02  
PTAT +.80T 54R 4/9  
D/AV 19322M 3.8 737F 3.2 610P 8.5T

### PALMYRA RIPKEN ANDREA-ET

100322859 3-03 88  
GOLD % FAT % PRT  
2-01 2 311 19270 3.9 758 3.1 604  
3-00 2 365 15950 2.8 453 2.9 455  
4-03 2 339 18860 3.1 584 3.0 561

### VISSERDALE DILLIGENT-ET

10311365C  
PTA +848M +51F +36P 92R  
PTA% +.10 +.05  
PTAT +.90T 56R 4/9  
D/AV 22835M 4.0 922F 3.2 720P 8.3T

### MOY-AYR BBBK JORDACHE-ET

100256958 6-11 85

SEE DAM OF LOT 85

87 \$ \_\_\_\_\_

**SHAMROCK-HILLS  
JELLO**

PUREBRED AYRSHIRE 7/11/7 FEMALE  
100502714 P- +54

DUE 7-23-09 TO VIEUX VILLAGE ARIZONA

**SHAMROCK-HILLS ALLNITE**  
100486694

**SHAMROCK-HILLS JELLYBEAN**  
100359969 2-06 85

**SUNNY-ACRES JURISPRUDENCE**

100283741  
PTA -107M -3F -12P 81R  
PTA% +.01 -.05  
PTAT +1.10T 71R 4/9  
D/AV 17704M 3.9 686F 3.1 548P 8.3T

**SHAMROCK-HILLS NITELITE**  
100195518 8-10 90

SEE LOT 37

**KELLCREST ICE MAN ET**

10021469C  
PTA -3M -1F +8P 95R  
PTA% +.05  
PTAT +.20T 85R 4/9  
D/AV 18716M 3.8 718F 3.2 597P 8.3T

**MOY-AYR BBBK JORDACHE-ET**  
100256958 6-11 85

SEE DAM OF LOT 85

88 \$ \_\_\_\_\_

**SHAMROCK-HILLS  
CORRIE ANN**

PUREBRED AYRSHIRE 8/12/6 FEMALE  
100486649 P5 +49

NM\$ -15  
PTA -139M -10F -6P 35R  
PTA\$ -15CY 4/9  
PTA% -.03 -.01  
PPA -563M -29F -19P

1-11 2 305 10870 3.8 411 3.2 347  
338 11890 452 383

DUE 10-27-09 TO BONNIE BRAE AMBUSH-ET

**POLLY'S PLUTO-ET**

100391754  
PTA +0F +0P OR  
PTAT +.30T 39R 4/9

**SHAMROCK-HILLS CORRIE**

100304053 3-04 86  
DHI % FAT % PRT  
4-03 2 305 15140 3.1 474 2.9 443  
349 15790 3.2 505 2.9 464

**WOODLAND VIEW PARDNER-ET**

811799C  
PTA +539M +30F +14P 97R  
PTA% +.05 -.01  
PTAT +.30T 94R 4/9  
D/AV 19175M 3.9 749F 3.1 600P 8.3T

**SUNNY-ACRES SOLDIER POLLY**

1001377 9-00 96 3E  
GOLD % FAT % PRT  
2-08 2 305 18500 3.2 599 3.3 603  
365 22040 3.3 720 3.3 727  
4-00 2 302 26750 3.5 940 3.2 847  
5-00 2 305 28960 3.0 878 3.2 927  
338 30790 3.1 942 3.2 989  
6-01 2 305 29670 3.3 986 3.0 894  
365 34080 3.3 1121 3.0 1036  
7-09 2 305 16760 3.5 583 3.1 523  
324 17350 3.5 605 3.1 543  
8-10 2 305 23330 3.2 738 3.0 692  
LIFE 2247 164780 3.3 5415 3.2 5194

**SHAMROCK-HILLS TEX-ET**

100195554

**GOLD-N-AYR CRN CORDELLIA**

100054967 5-11 86  
GOLD % FAT % PRT  
5-07 2 305 17590 3.3 574 3.0 530  
307 17650 3.3 575 3.0 531  
DHI  
4-07 2 305 17170 3.7 636 2.9 504  
314 17420 3.7 646 2.9 513

# 89

\$ \_\_\_\_\_

## PALMYRA RIPKEN ANDREA-ET

PUREBRED AYRSHIRE											6/12/3		FEMALE								
100322859											3-03 88		P8 +63								
NMS											+30										
PTA											+531M		+16F +12P 57R								
PTA\$											+30CY		4/9								
PTA%											-02		-03								
PTAT											+1.10T		56R 4/9								
PPA											+213M		-2F +3P								
CLASS											ST9	SR6	BD6	DF9	RA6	RW7	LS6	FA6			
GOLD											FU7	UH6	UW6	UC7	UD6	TP6	TL3	LR8			
											%		FAT %		PRT						
2-01		2	305	18970	3.9	745	3.1	594													
			311	19270	3.9	758	3.1	604													
3-00		2	305	14540	2.9	420	2.8	405													
			365	15950	2.8	453	2.9	455													
4-03		2	305	18020	3.1	550	3.0	535													
			339	18860	3.1	584	3.0	561													

DUE 12-11-09 TO MAPLE-DELL MODEM  
DIEGO-ET

## COVEY-PALMYRA O. RIPKEN-ET

150076										
PTA +849M +21F +20P 95R										
PTA% -.06 -.03										
PTAT +.70T 88R 4/9										
D/AV 19632M 3.8 744F 3.1 610P 8.3T										

## DALTONDALE P. ANDREA-ET

100246700											5-04 85					
GOLD											%		FAT %		PRT	
2-00		2	305	22860	4.5	1021	3.1	714								
			316	23330	4.5	1044	3.1	732								
3-00		2	305	23370	3.8	894	3.1	731								
			365	26390	3.9	1022	3.1	831								
4-04		2	305	29240	4.3	1260	3.0	863								
			365	31520	4.3	1343	3.0	943								
5-10		2	305	24100	4.0	956	3.1	742								
LIFE 1629 115140											4.1		4778 3.1		3589	

## SYCAMORE-MEADE L.L. OLYMPIC

142903										
PTA +12M +2F -7P 98R										
PTA% +.01 -.04										
PTAT +.50T 96R 4/9										
D/AV 16917M 3.9 652F 3.1 521P 8.1T										

## COVEY-FARMS CVR ROSETTA

959054											5-03 91		EEEE			
DHIR											%		FAT %		PRT	
2-06		2	305	17740	3.4	598	3.5	628								
			365	20600	3.4	702	3.6	749								
4-00		2	305	24480	4.2	1035	3.5	853								
			365	27690	4.2	1170	3.5	973								
7-09		2	305	19260	3.7	721	3.3	633								
			365	21730	3.7	810	3.3	725								

## WOODLAND VIEW PARDNER-ET

811799C										
PTA +539M +30F +14P 97R										
PTA% +.05 -.01										
PTAT +.30T 94R 4/9										
D/AV 19175M 3.9 749F 3.1 600P 8.3T										

## DALTONDALE TRI ARDATH

1002433											5-11 89					
DHI											%		FAT %		PRT	
2-11		2	305	22740	3.6	826	3.0	691								
4-01		2	305	25240	4.0	1011	3.1	773								
8-09		2	305	24010	3.6	874	2.8	668								
10-02		2	305	22820	4.0	907	2.8	640								
LIFE 3047 199370											3.9		7731 3.0		5992	

# 90

\$ \_\_\_\_\_

## LONE-PINE SEXY OF FOL-AYR

PUREBRED AYRSHIRE											3/3/7		FEMALE	
100488061													P- -45	

3RD SPRING CALF - 2007 EASTERN  
STATES NATIONAL  
2ND SPRING CALF - 2007 SOUTHERN  
NATIONAL

DUE 9-12-09 TO MAPLE-DELL  
MODEM DREW-ET

## BLACKADDAR HERCULES

10026291C										
PTA -613M -23F -18P 86R										
PTAT +.30T 53R 4/9										
D/AV 18946M 3.7 710F 3.1 594P 8.2T										

## FOL-VIEW-AYRSHIRES JAYE SIERRA

1001405											6-02 91					
GOLD											%		FAT %		PRT	
3-09		2	280	17010	2.9	499	3.2	548								
4-10		2	279	14600	3.6	525	3.2	470								
6-09		2	281	20070	3.3	660	2.9	589								
7-10		2	279	16220	3.4	554	2.9	469								
9-03		2	305	19660	3.8	744	3.0	580								
			319	19820	3.8	749	3.0	585								
10-04		2	305	23710	3.0	701	3.0	715								
			316	23800	3.0	705	3.0	718								
11-05		2	290	23360	3.3	760	2.9	685								
12-06		2	305	24120	3.2	771	2.9	708								
			347	25180	3.2	803	2.9	742								
LIFE 2462 165250											3.3		5427 3.0		4945	

## FOREVER SCHOON MM CORNELIUS-ET

782514C										
PTA +534M +24F +15P 98R										
PTA% +.02 -.01										
PTAT +.50T 95R 4/9										
D/AV 18625M 3.8 714F 3.1 579P 8.3T										

## BLACKADDAR HAPPY DAY

748126C																
DHI											%		FAT %		PRT	
7-04		2	305	23554	3.8	886	3.2	761								
8-06		2	305	20157	4.2	849	3.3	675								

## BONNIE BRAE JAYE

144714										
PTA -1239M -29F -33P 93R										
PTA% +.11 +.03										
PTAT +.90T 86R 4/9										
D/AV 15818M 4.0 640F 3.2 503P 8.5T										

## FOL-VIEW-AYRSHIRES BK SEATTLE

991384											7-04 87					
DHI											%		FAT %		PRT	
6-09		2	297	17710	4.2	737	3.3	589								
9-00		2	288	18270	3.7	672	3.0	550								
10-06		2	305	21900	4.4	959	2.9	636								
			312	22210	4.4	973	2.9	646								
11-08		2	302	19400	4.1	800	2.9	562								
13-00		2	259	12260	3.4	416	2.8	343								

91 \$ \_\_\_\_\_

**TMB BALTIMORE HOLLYWOOD**

PUREBRED AYRSHIRE 7/20/6 FEMALE  
100462892 P7 +83

NOM ALL-AMERICAN SUMMER YEARLING  
- 2007

2-00 2 336 13210 3.8 503 3.3 436

DUE 8-1-09 TO YELLOW BRIAR JOURNEYMAN

**PALMYRA PARDNER BALTIMORE-ET**

100279731  
PTA +105M +18F +8P 85R  
PTA% +.08 +.02  
PTAT +.90T 61R 4/9  
D/AV 18004M 4.0 715F 3.2 575P 8.3T

**TMB STARDOM HOLLYBERRY**

100386266 6-05 92 2E  
GOLD % FAT % PRT  
4-01 2 305 27460 3.9 1065 3.1 859  
328 28728 3.9 1109 3.2 906  
5-03 2 252 15310 4.2 643 3.1 482

**WOODLAND VIEW PARDNER-ET**

811799C  
PTA +539M +30F +14P 97R  
PTA% +.05 -.01  
PTAT +.30T 94R 4/9  
D/AV 19175M 3.9 749F 3.1 600P 8.3T

**PALMYRA RIPKEN J. BONNIE**

100045224 6-07 93 2E  
GOLD % FAT % PRT  
2-03 2 354 21190 4.4 942 3.2 675  
3-05 2 305 23460 4.2 992 3.3 767  
365 27370 4.1 1130 3.3 892  
5-03 2 305 26510 3.7 993 3.1 826  
317 27120 3.7 1013 3.1 846  
6-03 2 305 27090 3.6 978 3.2 875  
344 28470 3.6 1034 3.2 920  
7-04 2 305 23820 3.0 726 3.1 733  
365 27270 3.1 853 3.1 835  
LIFE 2313 159830 3.8 6113 3.2 5120

**STRATHBURN STARDOM**

811990C  
PTA +768M +15F +12P 90R  
PTA% -.08 -.06  
PTAT -.40T 42R 4/9  
D/AV 17921M 3.7 661F 3.0 545P 8.4T

**TMB RENO HOLLYHOCK**

100386248

92 \$ \_\_\_\_\_

**S&M-AYR PARDNER'S HOPE**

PUREBRED AYRSHIRE 12/15/5 FEMALE  
100432350 P9 +123

NMS +153  
PTA +439M +29F +11P 47R  
PTA\$ +153CY 4/9  
PTA% +.07 -.01  
PPA +1004M +84F +32P  
GOLD % FAT % PRT  
2-03 2 305 13690 5.4 742 3.0 406  
365 14940 5.4 812 3.0 454

2ND WINTER YEARLING - 2007 CENTRAL  
NATIONAL  
RES ALL-AMERICAN WINTER YEARLING  
- 2007

DUE 7-15-09 TO AYR BAY CAPTAIN

**WOODLAND VIEW PARDNER-ET**

811799C  
PTA +539M +30F +14P 97R  
PTA% +.05 -.01  
PTAT +.30T 94R 4/9  
D/AV 19175M 3.9 749F 3.1 600P 8.3T

**S&M-AYR LOTS HOLLY 2ND**

100280056 5-04 88  
GOLD % FAT % PRT  
2-09 2 305 15330 4.2 647 3.1 473  
331 16180 4.2 687 3.1 502  
3-09 2 305 18260 3.9 708 3.0 539  
5-02 2 301 21420 3.7 791 2.9 622  
6-02 2 305 18170 3.4 609 2.8 517  
315 18330 3.4 615 2.8 522

**BLACKADDAR ISLE MILKMAN**

145266  
PTA -32M +7F +7P 93R  
PTA% +.05 +.05  
PTAT +.30T 81R 2/3  
D/AV 17625M 3.8 676F 3.1 555P 8.2T

**WOODLAND-VIEW PRUDENCE**

734598C  
DHI % FAT % PRT  
2-03 2 305 18692 4.5 835 3.5 661  
3-04 2 305 23229 4.5 1044 3.5 817  
5-08 2 305 22570 4.9 1117 3.5 795

**PLUM-BOTTOM TRIDENT'S LOT**

145520 6-07 80 GV+F  
PTA +43M +21F +15P 95R  
PTA% +.11 +.08  
PTAT +1.20T 88R 4/9  
D/AV 17870M 3.9 697F 3.2 571P 8.4T

**S&M-AYR OLYMPIC 2'S HOLLY**

998957 6-06 87  
GOLD % FAT % PRT  
4-04 2 305 17650 3.7 652 3.0 526  
321 18010 3.7 663 3.0 538  
5-05 2 305 18700 3.6 668 2.9 544  
316 18930 3.6 676 2.9 551  
7-09 2 237 10900 3.6 391 2.8 310  
8-10 2 208 6400 3.4 216 2.9 187

# 93

\$ \_\_\_\_\_

## SHAMROCK-HILLS MAYZIE

PUREBRED AYRSHIRE 6/23/6 FEMALE  
 100486555 2-00 83 P- +13  
 PTAT +.20T 33R 4/9  
 CLASS ST4 SR4 BD5 DF6 RA5 RW5 LS7 FA6  
 FU7 UH6 UW6 UC7 UD6 TP5 TL4 LR4

2-00 2 305 10640 3.4 362 3.0 321  
 371 13070 457 399

DUE 12-28-09 TO DES CHAMOIS POKER-ET

### MILLBROOK LAW

100296095  
 PTA -412M -1F -13P 64R  
 PTA% +.08  
 PTAT 52R 4/9  
 D/AV 17403M 4.1 708F 3.2 563P 8.0T

### MOY-AYR LAWRENCE MAISA

100096668 7-04 91  
 GOLD % FAT % PRT  
 2-04 2 305 20800 3.2 674 2.9 610  
 365 23040 3.2 745 2.9 677  
 3-09 2 296 15720 3.3 519 2.8 445  
 4-11 2 249 13890 3.0 410 2.8 384  
 6-01 2 304 16900 2.8 474 2.9 495  
 7-01 2 332 15440 3.0 460 2.8 432

### WOODLAND VIEW PARDNER-ET

811799C  
 PTA +539M +30F +14P 97R  
 PTA% +.05 -.01  
 PTAT +.30T 94R 4/9  
 D/AV 19175M 3.9 749F 3.1 600P 8.3T

### MILLBROOK TRIDENT'S LEXUS

1011773 7-04 89  
 GOLD % FAT % PRT  
 2-03 2 305 16090 4.1 662 3.3 539  
 365 18850 4.2 793 3.4 643  
 3-06 2 305 16180 3.9 638 3.4 552  
 5-02 2 290 19150 3.7 702 3.1 597  
 6-02 2 305 18700 3.5 649 3.2 599  
 337 18960 3.5 661 3.2 611  
 7-03 2 228 9690 3.5 336 3.1 301

### MOY-AYR DEVON LAWRENCE

150435  
 PTA -263M -16F -9P 66R  
 PTA% -.03  
 PTAT +.60T 50R 4/9  
 D/AV 17030M 3.7 632F 3.1 529P 8.6T

### MOY-AYR WILLY MADDIE

1003995 6-01 90  
 DHI % FAT % PRT  
 2-08 2 305 19120 3.4 645 3.0 575  
 4-01 2 305 15520 3.5 538 3.0 464  
 337 15880 3.5 550 3.0 475

# SERVICE SIRES

## SHAMROCK-HILLS MIKA

PUREBRED AYRSHIRE 1/24/8 MALE  
100534454 P- +48

## SHAMROCK-HILLS DIZZY

PUREBRED AYRSHIRE 1/22/99 MALE  
100085718 P- -42  
PTAT -.10T 51R 4/9  
D/AV OM OF 8.4T

### SHAMROCK-HILLS ALLNITE

100486694

### MOY-AYR LAWRENCE MAISA

100096668 7-04 91

GOLD			%	FAT %	PRT
2-04	2	305	20800	3.2	674 2.9 610
		365	23040	3.2	745 2.9 677
3-09	2	296	15720	3.3	519 2.8 445
4-11	2	249	13890	3.0	410 2.8 384
6-01	2	304	16900	2.8	474 2.9 495
7-01	2	332	15440	3.0	460 2.8 432

### OWL-VISION WILLY DAZZLE

145420

PTA	-523M	-11F	-10P	81R
PTA%		+0.05	+0.04	
PTAT	+.20T		60R	4/9
D/AV	16971M	3.9	666F 3.2	539P 8.3T

### SHAMROCK-HILLS SLOTCY

977370 13-04 96 4E

GOLD			%	FAT %	PRT
3-10	2	301	15370	3.9	599 3.4 523
4-11	2	305	20220	4.3	866 3.3 663
7-09	2	305	23850	3.9	934 3.0 715
10-02	2	305	20180	3.3	660 3.0 602
		356	21310	3.4	729 3.0 644
11-04	2	305	21690	3.8	818 3.1 666
		365	22810	3.9	881 3.1 705
13-03	2	305	17450	4.1	718 2.8 485
		365	19030	4.1	779 2.8 541
LIFE	2319	134090	3.9	5204 3.1	4143

### SUNNY-ACRES JURISPRUDENCE

100283741

PTA	-107M	-3F	-12P	81R
PTA%		+0.01	-0.05	
PTAT	+1.10T		71R	4/9
D/AV	17704M	3.9	686F 3.1	548P 8.3T

### SHAMROCK-HILLS NITELITE

100195518 8-10 90

GOLD			%	FAT %	PRT
4-05	2	305	19210	2.5	479 2.9 561
		365	20440	2.5	521 3.0 603
5-07	2	305	23010	3.0	683 2.9 678
		325	23670	3.0	702 2.9 697
6-08	2	305	23250	2.3	526 2.8 644
		365	26050	2.2	582 2.8 728
8-04	2	305	19220	3.3	635 2.9 555
		328	19770	3.3	653 2.9 572
LIFE	1831	111230	3.0	3392 2.9	3232

### MOY-AYR DEVON LAWRENCE

150435

PTA	-263M	-16F	-9P	66R
PTA%		-0.03		
PTAT	+.60T		50R	4/9
D/AV	17030M	3.7	632F 3.1	529P 8.6T

### MOY-AYR WILLY MADDIE

1003995 6-01 90

DHI			%	FAT %	PRT
2-08	2	305	19120	3.4	645 3.0 575
4-01	2	305	15520	3.5	538 3.0 464
		337	15880	3.5	550 3.0 475

### DESBLAY REBEL WILLY

739413C

PTA	+53M	-8F	-4P	95R
PTA%		-0.06	-0.03	
PTAT	+.50T		90R	4/9
D/AV	17857M	3.8	675F 3.1	547P 8.4T

### GLENGARRY J DAFNEY

970095 4-06 88 EEVFE

DHIR			%	FAT %	PRT
2-06	3	305	13720	2.6	362 3.5 487
		349	15170	2.8	422 3.6 544
3-07	3	305	15480	3.9	606 3.8 592
4-07	3	228	14630	3.7	544 3.7 537
5-10	3	305	20420	3.2	651 3.4 701
		348	21590	3.2	694 3.4 743

### BLACKADDAR MILK MACHINE-ET

143768

PTA	-318M	+4F	-6P	98R
PTA%		+0.09	+0.02	
PTAT	-.20T		96R	4/9
D/AV	15725M	4.0	623F 3.2	496P 8.0T

### SILVER-MAPLE SHIRLEY'S SHIRL

926943 6-03 86 +VE V

DHI			%	FAT %	PRT
5-03	2	242	12140	4.4	531 3.6 432
6-02	2	268	15240	3.8	579 3.4 524

# Terms and Conditions Of Sale

**TERMS:** The terms are cash or check on sale day made payable to the Ayrshire Breeders' Association, in US funds. All sales are final. Settlements are to be made in full unless otherwise announced at the time of the sale of the individual lots. All payments must be made to the clerk of the sale. Compliance with the above terms of payment on the part of the buyer will then entitle him/her to guarantees offered by the seller and listed below.

**EXPORT SALES:** Arrangements regarding health requirements and health tests for a specific importing country shall be a matter of agreement prior to the sale between the seller, sale management and the potential buyer or agent. Otherwise, the buyer assumes all responsibility for all health tests.

**BIDS:** The highest bidder shall be the buyer. Every animal is pledged to absolute sale. In case of disputes, the animal shall be again put up for advanced bids, and if there be no advance bids, the animal shall be sold to the person from whom the auctioneer on the stand accepted the last bid. In case two or more claim the bid, the auctioneer in the box shall indicate the party whose bid he/she recognized. Other claimants will be given an opportunity to increase the bid, and bidding will be restricted to the two or more claimants.

**BY-BIDDING:** Bidding directly or indirectly on an animal in which the bidder or any person for whom the bid is made has an ownership interest is prohibited unless the intention to bid is disclosed specific to each animal in the catalog and announced when the animal enters the ring. Consignors do have the right to be a party to a purchasing partnership or syndicate of their consignment if they choose to do so. Such partnerships need not be announced before the sale but are encouraged to be communicated to sale management.

**RISK:** All animals are at the purchaser's risk as soon as struck off, but will be cared for free of charge for 24 hours. Purchasers must make arrangements with sales staff immediately following the sale. Consignments kept after 24 hours will be charged \$20.00/day/US unless prior arrangements have been made with sale management. Animals are solely at the consignor's risk prior to selling in the event of fire or other eventuality.

**CERTIFICATES OF REGISTRY:** Each animal is recorded, or will be recorded, in the herd-book of the Association. The certificates of registry with recorded transfer will be furnished by the seller to the purchaser.

## WARRANTIES:

- 1) The seller guarantees right and title to property.
- 2) Unless otherwise noted in the catalog or announced from auction stand, each animal is sold as sound.
- 3) Each animal is sold as a breeder, subject to the following conditions:
  - a) **MALES:** Should any bull over 15 months of age fail to be proven a breeder, the seller must either return the purchase amount or provide a viable and agreed upon replacement.
  - b) **FEMALES:** Any female pregnant when sold, or that calved normally within 90 days of the sale, will be considered a breeder. Bred females sold as "pregnant" to the best of the breeder's knowledge and the result of pregnancy examinations will be announced from the stand. However, the seller does not guarantee that a pregnant female will deliver a live calf or carry the calf full term. Any female not pregnant when sold, or that upon reaching the age of 18 months should fail to conceive after having been bred regularly for four months by a bull known to be a proven breeder and treated by a competent veterinarian, should be reported in writing to the seller. The seller will then be granted the privilege of a further period of four months to prove the female a breeder on his/her premises before refunding the purchase price as full adjustment or make other settlement satisfactory to the purchaser.
- 4) The seller is not responsible for damage caused by foreign bodies after the animal is sold, inclusive of mummified calves, nor sickness apparent at sale time.

**SHIPPING:** Assistance will be given in shipping the animals after the sale. All costs, risks and responsibilities will be borne by the purchaser.

**ON-FARM SELECTIONS:** Buyers of "Choice" lots must make their on-farm selections by the time the youngest calf resulting reaches four months of age, unless other arrangements have been made with seller.

**HEALTH WARRANTY:** The seller will provide the purchaser an official health certificate to the buyer for each animal. The results of any future health test are not guaranteed.

**ACCIDENT:** The sale management, the consignors and the owner of the grounds will not be responsible in any case for the condition of the grounds or the behavior of the animals and disclaim any liability in the event of personal accident or property loss.

**ERRORS:** The material in this catalog has been carefully edited. If any errors are detected, they will be announced. Such announcements take precedence over the matter printed in this catalog.