

# Vermont Ayrshire Spring Sale

**SATURDAY, APRIL 30, 2011 • 12:00 NOON**  
**At the Fairgrounds, Rutland, VT**

*Use Dana St. Entrance from Rt. 7. Lunch at the sale from 11:30 a.m.*

**Lin Huntington, Sale Mgr.**  
**3661 Rte. 5N, Newbury, VT 05051**  
**(802) 866-5438**  
**April 27 - 30: Ramada Inn (802) 773-3361**

**AUCTIONEER: Jack Treadway**  
Box 67, Antwerp, NY 13605 (315) 659-2407

**CELL PHONES AT BARN**  
Lin Huntington (802) 356-2710 • Randy Allen (802) 558-1137 • Lori Before (802) 673-7607

**TRUCKING**  
Jim Spaulding, South Royalton, VT (802) 763-8803 - will be working at the sale  
Lin Huntington, Newbury, VT (802) 866-5438 - can help near-by buyers  
Randy Allen, Castleton, VT (802) 558-1137 - will be working at sale

**MOVING CATTLE AWAY FROM SALE**  
We hope that as many cattle as possible will move after the sale on Saturday or by noon on Sunday.  
Some buyers prefer to call their home trucker to come for their purchases.  
For any cattle that will remain at the sale barn Saturday night, please speak to Lin or Randy.

**RUTLAND, VT ISN'T FAR AWAY!**  
*It is along Rt. 7 in West Central VT*

From Albany, NY.....	About 75 Miles
From Cobleskill, NY.....	About 125 Miles
From Lancaster, PA.....	About 390 Miles
From Portland, ME.....	About 235 Miles
From the Mass.-Vt. Line.....	About 70 Miles

**ACCOMODATIONS**  
*There are a lot of motels in  
Rutland, VT, including:*

Comfort Inn.....	802-775-2200
Howard Johnson.....	802-775-4303
Holiday Inn.....	802-775-1911
Ramada Inn (253 S Main) .....	802-773-3361

*Sale sponsored by the:*  
**VERMONT AYRSHIRE CLUB, INC.**  
*President: Linwood Huntington, Newbury, VT • (802) 866-5438*  
*Vice President: Lori Before, Newport, VT • (802) 334-8198*  
*Secretary/Treasurer: Arlene Conant, Randolph Center, VT • (802) 728-5283*

**Ayrshire Breeders' Assn.** 1224 Alton Darby Creek Rd., Suite B, Columbus, OH 43228 • (614) 335-0020 • Fax (614) 335-0023

***Please bring this catalog to the sale!***

# Terms and Conditions

**IMPORTANT:** The management wishes to announce that this sale is being conducted according to the Code of Ethics of the Purebred Dairy Cattle Association. The following "Terms and Conditions" have been endorsed by the Purebred Dairy Cattle Association as the basics for fair practice in the management of auction sales.

**TERMS:** Cash or a good check sale day. If you have not established a credit rating with the Sale Manager, please bring a letter from your bank guaranteeing the payment of your check.

**BIDS:** The highest bidder shall be the buyer. In the case of dispute, the animal shall again be put up for advance bids and if there be no advance bid, the animal shall be sold to the person from whom the auctioneer accepted the last bid. Every animal is pledged to absolute sale and by bidding is prohibited. Every animal must be transferred to a new owner and may not be transferred back to seller in less than a year, except at the discretion of the executive committee of the Ayrshire Breeders' Association.

**RISKS:** All animals are at purchaser's risk as soon as struck off, but will be cared for free of charge for 24 hours.

**ERRORS:** If errors are noted in the catalog, announcements will be made from the auction stand and such announcements will take precedence over the matter in the catalog.

**CERTIFICATES:** Each animal is recorded, or will be recorded, in the Herd Book of the Association. Certificates of registry and transfer will be recorded by the seller and furnished the purchaser free of charge.

**SHIPPING:** Assistance will be given in shipping the animals after the sale. All costs, risks and responsibility will be borne by the purchaser.

**WARRANTIES:** (1) Each owner warrants clear title to the property and right to sell the same. (2) Unless otherwise noted in catalog or announced from the auction stand, each animal is sold as sound. (3) (A) Males: are sold as (a) being able to serve after reaching 14 months of age, and (b) having semen after reaching 14 months of age that will be 25% of its sperm cells progressively mobile after 24 hours of storage at 35 degrees to 50 degrees F. Should any bull not meet these two requirements within four months the matter shall be reported in writing to the seller, who shall then have four months to prove the bull's ability to meet these requirements before refunding the purchase price. In no case shall the seller be responsible for more than the sale price of the animal. (B) Females: Any female pregnant when sold, or that has freshened within 60 days of date of sale, is by that fact proven a breeder. Females bred when sold are presumed to be pregnant to the best of the seller's knowledge and belief. Pregnancy is not thereby guaranteed. Should any female not pregnant when sold, after reaching the age of eighteen months, fail to become pregnant within four months' time, after being bred to a bull known to be a breeder, and after having been treated by a licensed veterinarian, the matter shall be reported in writing to the seller who shall then have the privilege of four months time in which to prove the animal a breeder before refunding the purchase price. The seller makes no warranties that pregnant cows will deliver calves or that they will carry calves full time. In no case shall the seller be responsible for more than the purchase price of the animal. (4) Above warranties cease when the animal is disposed of by the original purchaser. (5) Transportation charges on any animals, subject to adjustment, shall be paid by the shipper.

**TUBERCULIN TEST:** All animals over 6 months old have passed a negative test for tuberculosis within thirty days prior to sale date.

**BLOOD TEST:** Most are calfhooed vaccinated. Calfhooed vaccinated animals over 14 months old and unvaccinated animals over six months (180 days) of age shall have been negative to a blood test conducted within 30 days prior to sale.

\* All animals are recommended to be tested for BVD. Johnnes tests are not being recommended.\*

**THE VERMONT AYRSHIRE CLUB** in no way guarantees animals sold, nor representations made, the seller is the responsible person; the Association acts as agent only, but will endeavor to protect the interests of both the seller and the buyer.

**RESPONSIBILITY:** The sale management or the owners of the animals are in no way responsible for the condition of the sale grounds or the behavior of the animals beyond reasonable care and precaution and disclaim any liability in the event of personal accident or property loss to anyone. Your attendance is entirely at your own risk.

**BIDDERS NOT PRESENT** may send bids or instructions to buy with necessary funds in advance of sale date or guaranteed to the VERMONT AYRSHIRE CLUB officers.

***An Offering Of Big Values!***

**Lin Huntington, Sale Mgr.  
3661 Rte. 5N, Newbury, VT 05051  
(802) 866-5438**

**ABOUT THE RECORD DATA IN THIS CATALOG:** Actual 2X records (305 days or less) are given for all individuals unless otherwise noted. Most records are DHIA or DHIR. A few may be owner sampler records and are marked OS. Some of the production, classification and show records have been supplied by the sellers and although not always verified by the sale manager are believed to be accurate.

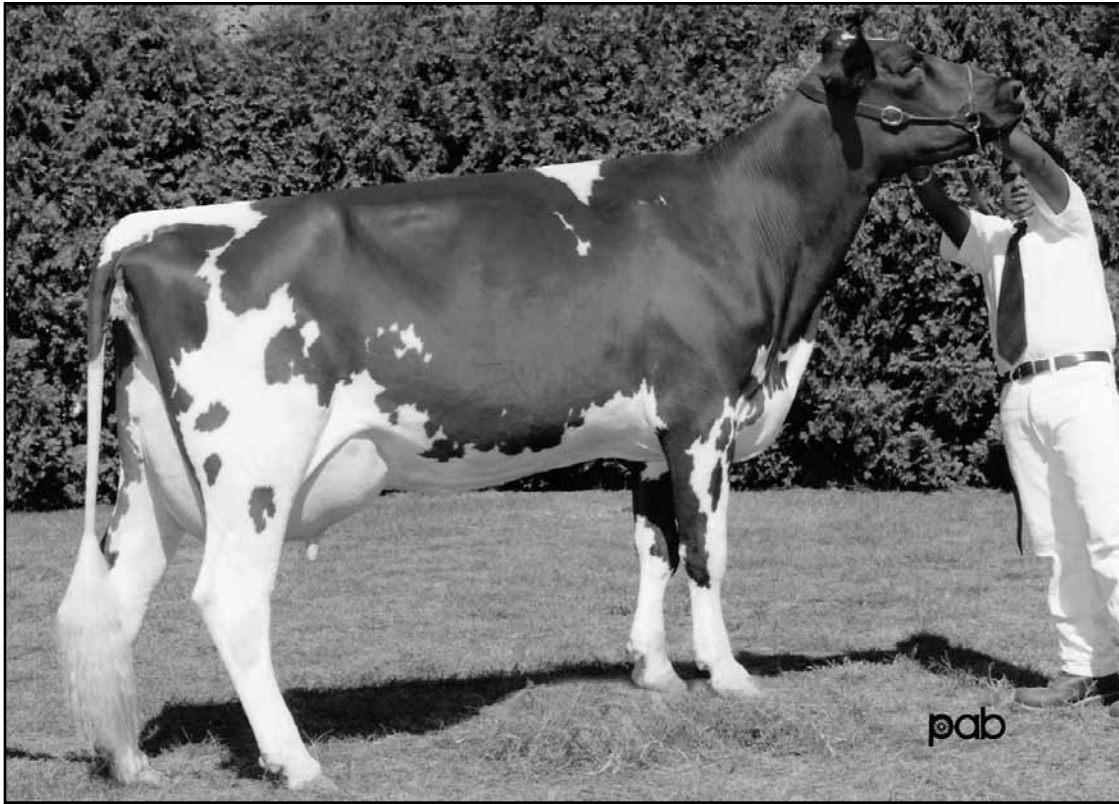

**SCAPELAND BBBK RIPPLE-ET, VG-88**  
DAM OF LOT 1

**EMBRYOS**

**1** \$ \_\_\_\_\_

**RAMIUS X  
RIPPLE EMBRYOS**

PACKAGE OF 3 #1 EMBRYOS

EMBRYOS WILL BE AVAILABLE AT THE SALE OR SHIPMENT ARRANGED AT BUYER'S EXPENSE

**RIPPLE SHOW RESULTS:**

- 2ND SPRING CALF - 2005 EASTERN STATES NAT'L
- 2ND SPRING CALF - 2005 EASTERN STATES NAT'L JR
- 3RD SPRING YRLG - 2006 EASTERN STATES NAT'L
- 1ST SPRING YRLG - 2006 EASTERN STATES NAT'L JR
- 3RD JR 2 - 2007 EASTERN STATES NAT'L
- 1ST JR 2 - 2007 EASTERN STATES NAT'L JR
- NOM JR ALL-AMERICAN JR 2 - 2007
- 1ST JR 2, SR & GR CHAMP - 2007 VALLEY EXPO 4-H SHOW
- 1ST JR 2 & SR CHAMP - 2007 ADDISON CO 4-H SHOW
- 1ST JR 3 - 2008 EASTERN STATES NAT'L JR
- NOM JR ALL-AMERICAN JR 3 - 2008
- 1ST JR 3, RES SR & RES GR CHAMP - 2008 VT STATE JR AYRSHIRE SHOW
- 2ND 5-YEAR-OLD - 2010 EASTERN STATES NAT'L JR
- RES SR CHAMP - 2010 EASTERN STATES NAT'L JR
- 1ST 5-YEAR-OLD - 2010 VT STATE FAIR
- 2ND 5-YEAR-OLD - 2010 VT STATE AYRSHIRE SHOW
- 1ST 5-YEAR-OLD - 2010 VT STATE AYRSHIRE JR SHOW

QUINN, CIAN PALASH  
185 LEICESTER-WHITING RD  
WHITING VT 05778  
802-623-6589

**GALNEY-EPC GALANT RAMIUS**  
100216624

PTA	+3.49SCC	+0.6PL	+0.3DPR	P8	+401
PTA	+214M	+4F	+8P		88R
PTA%		-.02	+.01		
PTAT	+1.40T		81R		4/11
D/AV	18884M	3.9	732F	3.1	591P 8.4T

**SCAPELAND BBBK RIPPLE-ET**  
100408841

			3-06	88		P5	+321	
NMS		+41						
PTA	+3.02SCC	+2.8PL	+1.3DPR					
PTA	-364M	-22F	-14P				52R	
PTA\$	+41CY						4/11	
PTA%		-.04	-.01					
PTAT	+1.40T		32R				4/11	
PPA	-850M	-39F	-34P					
CLASS	ST9	SR5	BD4	DF8	RA6	RW7	LS7	FA6
	FU7	UH7	UC6	UD7	TP7	TL5	LR6	
DHI			%	FAT	%	PRT		
2-02	2	305	11910	3.7	446	3.2	384	
			332	12680	3.8	481	3.2	412
3-04	2	305	14990	4.3	645	3.0	456	
			321	15240	4.3	658	3.1	465
4-04	2	291	14250	3.7	527	3.0	431	

**ROI GALANT**

816391C

PTA	+3.54SCC	-0.8PL	+0.8DPR		
PTA	-273M	-1F	+2P		94R
PTA%		+.05	+.06		
PTAT	+.20T		89R		4/11
D/AV	17515M	3.9	683F	3.2	566P 8.4T

**GALNEY-EPC L.H. ROSY-ET**

100110610 3-09 90

GOLD			%	FAT	%	PRT
2-00	2	305	21110	3.7	779	2.9 621
			365	25010	3.7	920 3.0 745
3-03	2	305	26350	3.9	1018	3.1 817
			365	30679	3.9	1210 3.2 969
4-06	2	305	29510	3.7	1086	3.0 887
			365	32980	3.8	1238 3.1 1014
5-08	2	305	24470	3.9	961	3.1 755
			365	29185	3.9	1125 3.1 918
LIFE	1684	126800	3.8	4806	3.1	3970

**BLACKADDAR B B KELLOGG**

777850C

PTA	+3.13SCC	+2.5PL			
PTA	-693M	-31F	-13P		97R
PTA%		-.02	+.05		
PTAT	+1.20T		95R		4/11
D/AV	17857M	3.8	685F	3.2	570P

**DES FLOTS BLEUS KELLY**

100142686 4-08 88

GOLD			%	FAT	%	PRT
2-00	2	269	15010	3.8	569	3.0 450
			2-11	2	305	21120 3.6 762 2.9 605
			3-11	2	305	27470 3.7 1023 3.0 823
			5-04	2	305	23930 3.3 799 3.1 732
			6-04	2	305	25360 3.5 886 2.9 746
			7-09	2	305	15550 3.3 516 3.1 481
			9-04	2	305	14180 3.6 514 2.9 416
					344	15530 3.6 566 2.9 454
LIFE	2667	167150	3.6	6039	3.0	5078

BRED HEIFER

2 \$ \_\_\_\_\_

AGAWAM POTTER ANNA

PUREBRED AYRSHIRE 09/01/08 FEMALE 63924851

P- +349

DUE 6/29/11

ENTERED IN 2011 VT AYRSHIRE FUTURITY

BEFORE, MARTIN & LORI AGAWAM FARM 152 PREVOST RD NEWPORT VT 802-334-8198 05855

DES PRAIRIES POTTER

100512296C PTA +2.72SCC +1.5PL -0.9DPR PTA -123M +20F -2P 89R PTA% +.13 +.01 PTAT +.90T 60R 4/11 D/AV 18985M 4.1 775F 3.2 609P 8.2T

AGAWAM SKYBUCK VANNA

100342451 4-04 89 NMS -183 PTA +3.22SCC -1.0PL +0.6DPR PTA -598M -22F -16P 58R PTA\$ -183CY +.01 +.01 4/11 PTAT +.40T 57R 4/11 PPA -1480M -42F -32P CLASS ST9 SR7 BD8 DF7 RA5 RW8 LS7 FA5 FU6 UH7 UW9 UC6 UD4 TP5 TL6 LR6 GOLD 2-00 2 305 9350 4.1 380 3.5 328 310 9470 4.1 386 3.5 332 3-00 2 305 13790 4.1 559 3.3 461 320 14140 4.1 578 3.4 476 4-00 2 305 16800 4.0 668 3.4 564 365 18640 4.1 755 3.4 633 5-02 2 305 13180 4.2 549 3.4 445 324 13330 4.2 557 3.4 451 6-03 2 305 14840 3.8 569 3.3 492 365 17200 4.0 682 3.3 572

KILDARE JERRY-ET

10002432C PTA +2.47SCC +3.2PL -0.5DPR PTA +364M +40F +21P 94R PTA% +.14 +.05 PTAT +.30T 87R 4/11 D/AV 18942M 4.1 770F 3.2 613P 8.4T

DES PRAIRIES PRUDAM

10307109C DHI % FAT % PRT 2-02 2 305 21647 4.2 904 3.4 736 3-03 2 305 22934 4.3 981 3.4 778 4-08 2 305 28995 4.0 1157 3.3 946 5-09 2 305 29707 4.4 1314 3.2 948 7-07 2 305 27718 4.4 1210 3.3 906 LIFE 1525 131001 4.2 5566 3.3 4314

VISSERDALE SKYBUCK-ET

100047673 2-09 85 +V+V PTA +3.16SCC -1.6PL -1.0DPR PTA -573M -20F -21P 93R PTA% +.01 -.02 PTAT +.60T 87R 4/11 D/AV 16999M 3.8 654F 3.1 527P 8.3T

COTTRELL'S SENIOR JENEA

1020920 4-02 86 GOLD % FAT % PRT 2-05 2 305 14980 3.9 580 3.3 499 3-08 2 300 15310 3.8 586 3.3 500 4-09 2 305 15740 3.9 609 3.2 510 330 16020 3.9 621 3.3 522 5-10 2 305 19460 3.9 764 3.2 625 343 20480 3.9 804 3.2 663 6-11 2 305 17560 3.5 613 3.3 576 329 18150 3.5 636 3.3 598 8-00 2 269 15220 3.5 533 3.2 484 LIFE 1971 102700 3.8 3868 3.3 3373

OPEN HEIFER

3 \$ \_\_\_\_\_

AGAWAM CONN CIBALA

PUREBRED AYRSHIRE 06/07/10 FEMALE 66782144

P- +325

SHADY WALNUT CONN

10304939C PTA +3.07SCC +0.5PL -1.5DPR PTA +55M +30F +3P 96R PTA% +.15 +.01 PTAT -.30T 92R 4/11 D/AV 19503M 4.0 785F 3.2 615P 8.2T

AGAWAM REIDELL YETI

62373467 2-07 82 NMS -64 PTA +2.98SCC +0.9PL +1.4DPR PTA -783M -35F -16P 50R PTA\$ -64CY +.05 +.01 4/11 PTAT -.30T 43R 4/11 PPA -1775M -98F -30P CLASS ST3 SR4 BD4 DF7 RA5 RW4 LS5 FA5 FU7 UH6 UW3 UC6 UD9 TP5 TL1 LR7 GOLD 2-03 2 305 11110 3.9 434 3.4 383 323 11530 3.9 453 3.5 400 3-03 2 305 13080 3.6 476 3.5 461 317 13400 3.6 488 3.5 473

WILHAVEN COREY

790322C PTA +2.98SCC -1.2PL -0.9DPR PTA -513M -7F -19P 89R PTA% +.07 -.02 PTAT -.60T 75R 4/11 D/AV 15986M 3.8 608F 3.1 499P 8.1T

SHADY WALNUT CONSTANCE

810625C DHI % FAT % PRT 2-04 2 305 18170 4.0 732 3.2 580 3-05 2 305 19542 4.0 776 3.4 655 4-06 2 305 20038 3.9 776 3.2 637 5-08 2 305 17652 4.1 721 3.3 589

RAVEN GLEN PAT REIDELL

8505213C PTA +2.82SCC +1.5DPR PTA -1120M -36F -26P 57R PTA% +.04 +.05 PTAT -.20T 48R 4/11 D/AV 17075M 3.9 668F 3.2 554P 8.4T

AGAWAM DEVON STEADY

100288634 5-00 85 GOLD % FAT % PRT 2-04 2 305 17820 3.5 617 3.2 575 338 19470 3.4 667 3.3 638 3-04 2 305 19050 3.8 721 3.3 632 325 19610 3.8 746 3.3 656 4-05 2 303 20180 3.5 706 3.3 661 5-04 2 305 19500 3.3 644 3.1 611 334 20350 3.3 681 3.2 643

BEFORE, MARTIN & LORI AGAWAM FARM 152 PREVOST RD NEWPORT VT 802-334-8198 05855

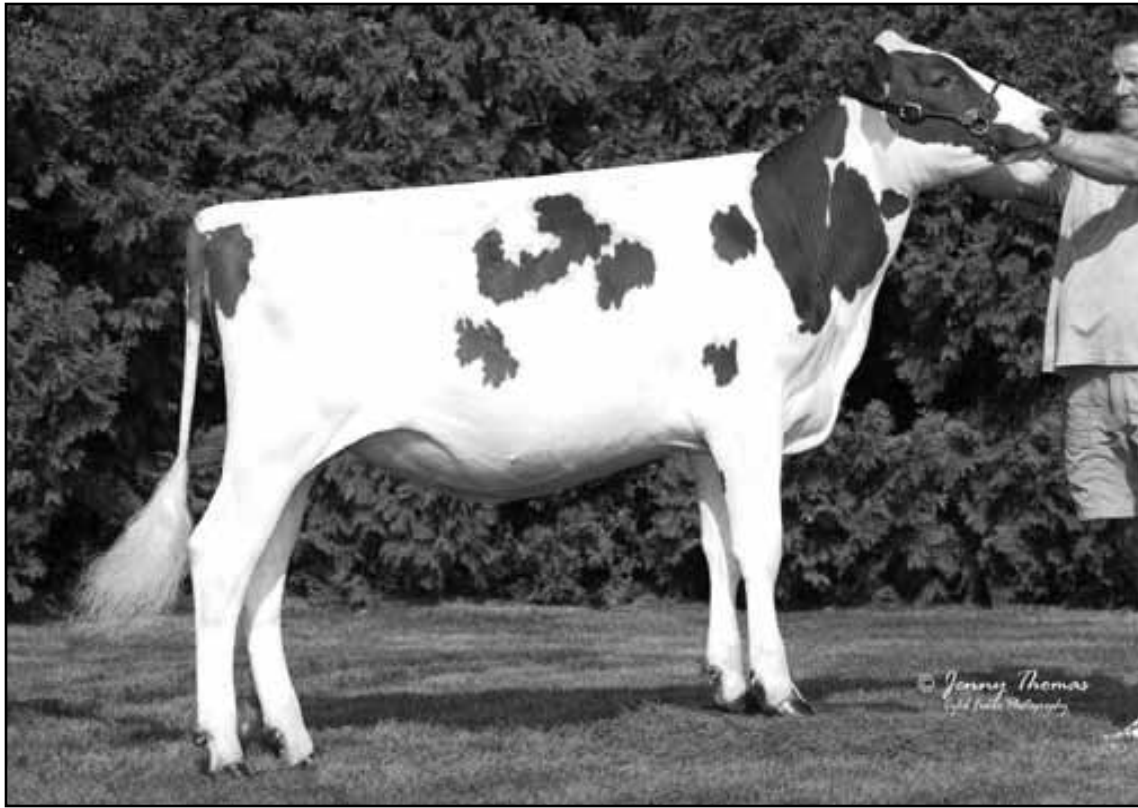

**BLUE SPRUCE RAVEN 8830-ET**  
**FULL SISTER OF LOT 4**

**OPEN HEIFER**

**4** \$ \_\_\_\_\_

**BLUE-SPRUCE  
 RAVEN 8808-ET**

PUREBRED AYRSHIRE 09/04/09 FEMALE  
 840003005669782

P- +371

**FULL SISTER:**

**BLUE SPRUCE RAVEN 8830-ET**  
 2ND FALL CALF, 2010 EASTERN STATES NAT'L

BLUE SPRUCE FARM INC  
 1796 VT RTE 22A  
 BRIDPORT VT 05734  
 802-758-2179

**GALNEY-EPC RIPKEN RAVEN**  
 100203204

PTA +3.31SCC -1.2PL -1.2DPR  
 PTA +1211M +14F +22P 93R  
 PTA% -.17 -.08  
 PTAT +1.10T 81R 4/11  
 D/AV 20629M 3.7 760F 3.1 632P 8.4T

**SCAPELAND SYLVESTER DIXIE**  
 100276608 4-02 90

NM\$ -172  
 PTA +3.20SCC -0.2PL +0.4DPR  
 PTA -192M -19F -17P 58R  
 PTA\$ -172CY  
 PTA% -.06 -.06  
 PTAT +1.10T 55R 4/11  
 PPA -595M -58F -45P

CLASS	ST9	SR8	BD8	DF7	RA6	RW7	LS6	FA5
	FU6	UH9	UW9	UC6	UD5	TP6	TL4	LR6
			%			FAT	%	PRT
2-02	2	305	17910	3.8	685	3.1	560	
		312	18180	3.8	695	3.1	570	
3-02	2	302	17200	3.7	642	3.1	536	
4-02	2	251	13300	3.5	464	3.3	435	
5-05	2	220	12880	3.8	495	3.0	382	

**COVEY-PALMYRA O. RIPKEN-ET**  
 150076

PTA +3.25SCC -1.6PL -3.0DPR  
 PTA +719M +14F +16P 95R  
 PTA% -.07 -.04  
 PTAT +.40T 91R 4/11  
 D/AV 19158M 3.8 728F 3.1 595P 8.4T

**COVEY-FARMS RENO ROSY**  
 100011461 4-06 91

GOLD				%	FAT	%	PRT
2-04	2	305	27725	3.6	1011	3.1	863
		365	33124	3.6	1188	3.1	1024
4-00	2	305	34140	3.4	1171	2.7	932
		365	39821	3.4	1357	2.8	1109
5-09	2	305	33440	3.1	1047	2.8	953
		365	38930	3.2	1228	2.9	1127
7-07	2	305	16430	3.7	614	2.9	479
		318	16710	3.7	626	2.9	488
LIFE		2070	174790	3.5	6055	3.0	5269

**EMBRYO-STAR SYLVESTER ET**  
 823041C

PTA +3.44SCC +0.1PL +1.1DPR  
 PTA +167M -12F -4P 87R  
 PTA% -.10 -.05  
 PTAT +1.10T 71R 4/11  
 D/AV 17797M 3.6 635F 3.1 555P

**SCAPELAND TRIDENT DIXIE**  
 100091887

GOLD				%	FAT	%	PRT
2-01	2	305	18420	3.5	649	3.1	567
3-04	2	279	19320	3.7	720	3.1	590
4-04	2	241	17460	3.4	596	3.0	524

OPEN HEIFER

5 \$ \_\_\_\_\_

BLUE-SPRUCE  
MODEM 9299

PUREBRED AYRSHIRE 06/01/10 FEMALE  
840003004738939

P- +370

BLUE SPRUCE FARM INC  
1796 VT RTE 22A  
BRIDPORT VT 05734  
802-758-2179

LAGACE MODEM-ET

8389304C  
PTA +2.77SCC +1.3PL -1.7DPR  
PTA +410M +28F +17P 91R  
PTA% +.06 +.02  
PTAT +.50T 84R 4/11  
D/AV 19760M 3.9 769F 3.1 617P 8.3T

SCAPELAND STARDOM DELLA

100527311 2-09 81  
NMS +22  
PTA +2.89SCC +2.8PL +1.8DPR  
PTA -277M -21F -19P 47R  
PTA\$ +22CY 4/11  
PTA% -.06 -.05  
PTAT +.20T 40R 4/11  
PPA -2190M -93F -82P  
CLASS ST9 SR6 BD7 DF4 RA5 RW5 LS6 FA7  
FU6 UH4 UW5 UC5 UD9 TP6 TL4 LR4

WOODLAND VIEW PARDNER-ET

811799C  
PTA +2.86SCC +2.4PL -0.6DPR  
PTA +511M +28F +11P 98R  
PTA% +.04 -.03  
PTAT +.20T 95R 4/11  
D/AV 19078M 3.9 745F 3.1 596P 8.3T

LAGACE TRIDENT MODALINE-ET

10024664C  
DHI % FAT % PRT  
4-08 2 305 32075 5.8 1876 3.2 1032  
6-02 2 305 26696 4.8 1290 3.2 855  
7-05 2 305 26598 4.1 1080 3.3 869  
8-08 2 305 27340 4.7 1276 3.3 910  
LIFE 1220 112709 4.9 5522 3.3 3666

STRATHBURN STARDOM

811990C  
PTA +2.56SCC +5.0PL +0.9DPR  
PTA +661M +9F +6P 91R  
PTA% -.09 -.08  
PTAT -.30T 64R 4/11  
D/AV 18019M 3.7 668F 3.0 549P 8.3T

SCAPELAND SYLVESTER DIXIE

100276608 4-02 90  
GOLD % FAT % PRT  
2-02 2 305 17910 3.8 685 3.1 560  
312 18180 3.8 695 3.1 570  
3-02 2 302 17200 3.7 642 3.1 536  
4-02 2 251 13300 3.5 464 3.3 435  
5-05 2 220 12880 3.8 495 3.0 382

BRED HEIFER

6 \$ \_\_\_\_\_

CR-FARM SANTA'S  
GINA

PUREBRED AYRSHIRE 02/23/09 FEMALE  
100559716

P- +330

PASTURE BRED 9/8/10 TO 11/18/10, DUE  
MID-JULY TO CR-FARM PATRICK ANSEL

CR-FARM MAJOR SANTA  
100471393

CR-FARM MPB PETE GODIVA  
100471375

NEW VISION W. MAJOR LEGUE

145548  
PTA +3.24SCC -0.3PL -1.8DPR  
PTA +629M +3F +12P 93R  
PTA% -.11 -.04  
PTAT +.20T 83R 4/11  
D/AV 18851M 3.7 706F 3.1 583P 8.4T

MELODY-LANE SAMBA

100065563 7-02 91 2E  
GOLD % FAT % PRT  
2-07 2 290 12110 3.8 457 3.0 369  
3-06 2 305 14380 3.7 528 3.1 447  
5-00 2 305 21110 3.9 826 3.0 636  
307 21160 3.9 828 3.0 637  
6-00 2 305 22620 3.9 887 3.0 671  
327 23110 3.9 910 3.0 691  
7-01 2 305 22350 3.8 843 2.8 635  
338 23260 3.8 888 2.9 670  
LIFE 1828 109210 3.9 4285 3.0 3230

MATOON-POND BETTY'S PETE

142501  
PTA +3.04SCC -4.4PL -0.3DPR  
PTA -2229M -29F -44P 79R  
PTA% +.36 +.16  
PTAT -1.00T 58R 4/11  
D/AV 12942M 4.2 550F 3.3 434P 7.6T

CR-FARM M LEGUE GWENNI

100148972 5-06 89  
GOLD % FAT % PRT  
2-04 2 305 19690 4.1 809 3.1 612  
365 22820 4.2 950 3.2 720  
3-07 2 305 23950 3.9 928 3.2 759  
5-02 2 305 21030 3.9 829 3.3 692

BLANCHARD, RUSSELL  
3661 RT 5 N  
NEWBURY VT 05051  
802-866-5438

BRED HEIFER

7 \$ \_\_\_\_\_

CR-FARM SANTA'S VANIA

PUREBRED AYRSHIRE 04/06/09 FEMALE 100567944

P- +318

BRED 7/12/10 TO WILSHORE OJ OUTBACK

CR-FARM MAJOR SANTA 100471393

CR-FARM MAGIC VANESSA 100414376 4-01 84

Table with columns: NMS, PTA, PTA\$, PTA%, PTAT, PPA, CLASS, GOLD. Rows include values for various traits like SCC, PL, DPR, UH, W, UC, UD, TP, TL, and PRT.

C R FARM, LINWOOD, JR. & GORDON HUNTINGTON 3661 ROUTE 5 NORTH NEWBURY VT 05051 802-866-5438

NEW VISION W. MAJOR LEGUE

Table with columns: PTA, PTA\$, PTA%, PTAT, D/AV. Values include SCC, PL, DPR, F, R, and M.

MELODY-LANE SAMBA

Table with columns: GOLD, PTA, PTA\$, PTA%, PTAT, LIFE. Values include SCC, PL, DPR, F, R, and M.

SKI-PAL GOOD-VUE TRI MAGIC

Table with columns: PTA, PTA\$, PTA%, PTAT, D/AV. Values include SCC, PL, DPR, F, R, and M.

CR-FARM SKYBUCK'S VANILLA

Table with columns: GOLD, PTA, PTA\$, PTA%, PTAT. Values include SCC, PL, DPR, F, R, and M.

BRED HEIFER

8 \$ \_\_\_\_\_

CR-FARM JULIO'S ASEVEN

PUREBRED AYRSHIRE 03/24/09 FEMALE 100567926

P- +298

BRED 8/14/10 TO DUNCAN MAD MAX-ET

WILSHORE JULIO-ET 100442254

CR-FARM HECTOR'S ASALLY 100422362 4-00 83

Table with columns: NMS, PTA, PTA\$, PTA%, PTAT, PPA, CLASS, GOLD. Rows include values for various traits like SCC, PL, DPR, UH, W, UC, UD, TP, TL, and PRT.

C R FARM, LINWOOD, JR. & GORDON HUNTINGTON 3661 ROUTE 5 NORTH NEWBURY VT 05051 802-866-5438

MCCORNICK NELSON 0306180464C

WILSHORE BAR. JULIET

Table with columns: GOLD, PTA, PTA\$, PTA%, PTAT, LIFE. Values include SCC, PL, DPR, F, R, and M.

GRAND-VIEW HECTOR

Table with columns: PTA, PTA\$, PTA%, PTAT, D/AV. Values include SCC, PL, DPR, F, R, and M.

CR-FARM ENTERPRISE'S ASHLEY

Table with columns: GOLD, PTA, PTA\$, PTA%, PTAT. Values include SCC, PL, DPR, F, R, and M.

OPEN HEIFER

9 \$ \_\_\_\_\_

LASHBURN MAGGIE 3-ET

PUREBRED AYRSHIRE 09/11/09 FEMALE 100590649

P- +255

DEL TUFO, SEQUIN 310 S. COUNTY TRAIL EXETER RI 02822 401-294-6209

MAPLEBURN REMINGTON -ET

10316238C PTAT +1.80T 60R 4/11

FAUCHER MEDALIST MONA

100310707C EX-94 2E CAN 3-00 2 305 17420 4.1 710 3.5 602 4-05 2 305 21521 4.0 862 3.4 736

BLACKADDAR B B KELLOGG

777850C PTA +3.13SCC +2.5PL PTA -693M -31F -13P 97R PTA% -.02 +.05 PTAT +1.20T 95R 4/11 D/AV 17857M 3.8 685F 3.2 570P

DE KOPPEL BBH PIA

800898C DHI 5-00 2 305 23160 3.6 831 3.0 705 6-00 2 304 23710 3.8 897 3.0 721 7-00 2 305 27810 3.6 996 3.1 862

SAGUENAYENNE KATE MEDALIST-ET

10027041C PTA +3.05SCC +4.3PL +0.2DPR PTA -326M -17F -10P 90R PTA% -.02 PTAT +.80T 69R 4/11 D/AV 17581M 3.8 667F 3.1 552P 8.3T

FAUCHER KELLOGG LORNA-ET

10025008C EX-90 CAN 4-06 2 305 19883 4.6 906 3.6 714 5-06 2 305 20771 4.7 981 3.5 734

CALF

10 \$ \_\_\_\_\_

MAPLE-RIDGE RAMIUS TAYLOR

PUREBRED AYRSHIRE 12/01/10 FEMALE 840003007865956

P- +369

GALNEY-EPC GALANT RAMIUS

100216624 PTA +3.49SCC +0.6PL +0.3DPR PTA +214M +4F +8P 88R PTA% -.02 +.01 PTAT +1.40T 81R 4/11 D/AV 18884M 3.9 732F 3.1 591P 8.4T

MAPLE-RIDGE SARGE'S TEMPO

100544817

ROI GALANT

816391C PTA +3.54SCC -0.8PL +0.8DPR PTA -273M -1F +2P 94R PTA% +.05 +.06 PTAT +.20T 89R 4/11 D/AV 17515M 3.9 683F 3.2 566P 8.4T

GALNEY-EPC L.H. ROSY-ET

100110610 3-09 90 GOLD 2-00 2 305 21110 3.7 779 2.9 621 365 25010 3.7 920 3.0 745 3-03 2 305 26350 3.9 1018 3.1 817 365 30679 3.9 1210 3.2 969 4-06 2 305 29510 3.7 1086 3.0 887 365 32980 3.8 1238 3.1 1014 5-08 2 305 24470 3.9 961 3.1 755 365 29185 3.9 1125 3.1 918 LIFE 1684 126800 3.8 4806 3.1 3970

MAPLE-DELL AVENGER SARGE-ET

100378412 PTA +2.66SCC +4.4PL +1.1DPR PTA -703M -4F -17P 88R PTA% +.13 +.03 PTAT +.90T 71R 4/11 D/AV 17517M 4.0 698F 3.2 558P 8.3T

LONE-ELM SHAKER TEMPEST

100274389 DHI 4-03 2 305 14170 4.7 660 3.7 525 335 15190 4.7 713 3.7 565 5-04 2 305 15470 4.8 738 3.7 568 358 16960 4.8 810 3.7 633

HANCOCK, RODNEY MAPLE RIDGE FARM 955 HANCOCK HL COVENTRY NEWPORT VT 802-334-6463



CALF

11 \$ \_\_\_\_\_

**MAPLE-RIDGE  
AMBUSH JULIANA**

PUREBRED AYRSHIRE 12/04/10 FEMALE  
840003007865957 P- +369

**BONNIE BRAE AMBUSH-ET**  
7592419C 21R 4/11  
PTAT

**MAPLE-RIDGE BRANSON'S JULIET**  
100544844

**BIRGHDALE COPPER**

10029773C  
PTA +3.08SCC +1.9PL +0.5DPR  
PTA +827M +19F +11P 94R  
PTA% -.07 -.08  
PTAT 85R 4/11  
D/AV 19222M 3.7 714F 3.1 593P 8.3T

**FOREVER SCHOON JESSIE 2**  
10302542C

**PALMYRA JERRY BRANSON-ET**  
100323140  
PTA +2.75SCC +2.7PL +0.4DPR  
PTA +273M +26F +18P 83R  
PTA% +.08 +.05  
PTAT +.70T 60R 4/11  
D/AV 17684M 4.0 710F 3.2 564P 8.1T

**PINEVILLE-FARM JOLLY**  
100350214

DHI % FAT % PRT  
1-11 2 341 12420 4.1 512 3.1 391  
3-00 2 305 16250 4.2 682 3.2 512  
345 17740 4.2 750 3.2 564  
4-01 2 305 18210 4.3 777 3.1 567

HANCOCK, RANDY AND SHARI  
989 HANCOCK HILL  
NEWPORT VT 05855

BRED HEIFER

12 \$ \_\_\_\_\_

**TRUE-AYR ST.  
PATRICK'S DEE-DEE**

PUREBRED AYRSHIRE 03/31/08 FEMALE  
100530302 P- +268

DUE 5/12/11 TO  
PALMYRA JERRY'S CANNON

**VALLEY-VIEW CRNLIUS ST PATICK-ET**  
100098624

PTA +3.54SCC -4.3PL +0.5DPR  
PTA -122M +16F +0P 90R  
PTA% +.11 +.02  
PTAT -.90T 80R 4/11  
D/AV 17890M 4.0 713F 3.2 565P 8.1T

**TRUE-AYR CLASSIC DEBBIE**  
100229688

NMS -114  
PTA +2.80SCC -1.3PL +0.1DPR  
PTA -497M -21F -11P 29R  
PTA\$ -114CY  
PTA% -.01 +.03

**FOREVER SCHOON MM CORNELIUS-ET**  
782514C

PTA +3.17SCC +0.4PL +1.0DPR  
PTA +485M +21F +12P 98R  
PTA% +.01 -.02  
PTAT +.20T 95R 4/11  
D/AV 18656M 3.8 714F 3.1 580P 8.3T

**VALLEY-VIEW R.C. SUNNY**  
928563 12-10 96

GOLD % FAT % PRT  
2-09 2 301 12610 4.3 548 3.5 446  
3-09 2 305 14050 4.3 606 3.6 499  
4-09 2 305 15890 4.1 647 3.7 581  
6-04 2 305 17050 3.9 672 3.4 577  
7-06 2 305 18020 3.8 687 3.3 593  
9-09 2 305 17080 4.1 705 3.6 621  
365 18620 4.1 766 3.6 674  
11-02 2 305 19130 4.2 809 3.4 646  
LIFE 2581 138280 4.1 5694 3.5 4844

**MINI-AYR BBK CLASSIC-ET**  
145791

PTA +2.82SCC -1.3PL -0.3DPR  
PTA -698M -26F -17P 77R  
PTA% +.01 +.03  
PTAT 59R 4/11  
D/AV 16880M 3.8 642F 3.1 531P 8.2T

**TRUE-AYR HERMAN'S DEE-DEE**  
1018457

FELT, ADAM  
49 MARSHALL RD  
OGDENSBURG NY 13668  
315-393-4012

1ST CALF HEIFER

13 \$ \_\_\_\_\_

**MATOON-POND LOU'S LORI**

PUREBRED AYRSHIRE 10/06/08 FEMALE  
100550829 P- +301

FRESH 4/18/11

FELT, LARRY A.  
49 MARSHALL RD  
OGENSBURG NY 13669  
315-393-4012

**PALMYRA RECRUITER'S CHANCELLOR-ET**

100169221  
PTA +2.97SCC -0.5PL +0.9DPR  
PTA +273M +2F +1P 90R  
PTA% -0.05 -0.04  
PTAT -.40T 74R 4/11  
D/AV 18767M 3.8 722F 3.1 580P 8.2T

**MATOON-POND LASSIE'S LOU**

100345575  
NMS +71  
PTA +3.10SCC +0.5PL -1.4DPR  
PTA +495M +20F +17P 56R  
PTA% +71CY 4/11  
PPA +826M +64F +47P  
GOLD % FAT % PRT  
2-06 2 305 10210 4.3 434 3.3 339  
3-09 2 305 14180 4.3 608 3.3 471  
4-11 2 305 14520 4.1 589 3.2 460  
6-06 2 305 15500 4.3 671 3.3 516

**COVEY-FARMS RAMSES RECRUITER**

145754  
PTA +3.13SCC -0.1PL +0.3DPR  
PTA +455M +11F +9P 97R  
PTA% -0.04 -0.03  
PTAT -.90T 91R 4/11  
D/AV 18704M 3.8 714F 3.1 579P 8.2T

**PALMYRA L.H. CHARM**

1015854 10-04 91 2E  
GOLD % FAT % PRT  
2-03 2 305 19130 3.5 677 3.3 634  
337 21160 3.6 767 3.4 714  
3-04 2 305 25100 4.3 1074 3.3 823  
317 25800 4.3 1102 3.3 848  
4-04 2 305 29296 3.3 969 3.1 908  
5-10 2 305 27720 3.3 919 2.9 814  
344 30080 3.4 1016 3.0 893  
6-11 2 305 21460 3.9 841 3.1 673  
365 24970 3.8 948 3.2 792  
LIFE 2544 178050 3.7 6551 3.2 5722

**PINEVILLE-FARM OLYMPIC GOLD**

145535  
PTA +3.12SCC +2.4PL -1.7DPR  
PTA +235M +2F +4P 94R  
PTA% -0.04 -0.02  
PTAT +.10T 83R 4/11  
D/AV 18151M 3.8 694F 3.1 565P 8.3T

**MATOON-POND LOU'S LASSIE**

100169306 2-05 78  
GOLD % FAT % PRT  
2-02 2 305 12500 3.7 465 3.0 375  
337 13740 3.8 518 3.0 417  
3-03 2 305 16010 3.5 567 2.9 462  
4-08 2 305 19470 3.5 686 3.0 576  
5-08 2 200 13180 3.4 448 2.9 386

**NEXT DAM:**

6-09 2 328 16351 4.4 715 3.1 513  
LIFE 77995 3167 2398

1ST CALF HEIFER

14 \$ \_\_\_\_\_

**MATOON-POND CONNIE'S CATHY**

PUREBRED AYRSHIRE 09/17/08 FEMALE  
100550838 P- +356

FRESH 4/12/11

FELT, LARRY A.  
49 MARSHALL RD  
OGENSBURG NY 13669  
315-393-4012

**DES CHAMOIS POKER-ET**

8401621C  
PTA +2.87SCC +3.4PL  
PTA +164M +20F +2P 92R  
PTA% +.08 -0.02  
PTAT +1.20T 85R 4/11  
D/AV 19898M 4.0 798F 3.2 632P 8.4T

**MATOON-POND CAROL'S CONNIE**

100403565  
NMS +39  
PTA +3.00SCC +0.1PL +0.2DPR  
PTA +341M +7F +4P 50R  
PTA% +39CY 4/11  
PPA +956M +14F +7P  
GOLD % FAT % PRT  
2-06 2 305 12820 3.9 503 3.0 382  
321 13150 3.9 518 3.0 392  
3-07 2 305 13930 3.7 516 3.0 414

**WOODLAND VIEW PARDNER-ET**

811799C  
PTA +2.86SCC +2.4PL -0.6DPR  
PTA +511M +28F +11P 98R  
PTA% +.04 -0.03  
PTAT +.20T 95R 4/11  
D/AV 19078M 3.9 745F 3.1 596P 8.3T

**MARILIE B B POLKIE-ET**

10014952C  
DHI % FAT % PRT  
5-08 2 305 23042 3.9 891 3.4 780  
8-05 2 305 27244 4.8 1318 3.3 886

**COVEY-FARMS RAMSES RUNAWAY-ET**

150115  
PTA +3.12SCC -1.6PL -0.9DPR  
PTA +196M +5F +5P 96R  
PTA% -0.02 -0.01  
PTAT 89R 4/11  
D/AV 18556M 3.9 716F 3.1 581P 8.2T

**MATOON-POND CAMEO'S CAROL**

100169379 2-04 78  
GOLD % FAT % PRT  
2-04 2 305 13130 3.7 480 2.9 375  
361 14900 3.7 557 2.9 436  
3-05 2 305 14530 3.7 540 2.9 422  
331 15170 3.8 571 2.9 444  
4-06 2 305 13320 3.9 515 2.9 389  
313 13420 3.9 520 2.9 392  
5-07 2 224 10720 4.0 427 2.8 300

**NEXT DAM:**

6-09 2 328 16351 4.4 715 3.1 513  
LIFE 77995 3167 2398

BRED HEIFER

15 \$ \_\_\_\_\_

MATOON-POND JODY'S JESS

PUREBRED AYRSHIRE 07/22/08 FEMALE 100543209 P- +281

DUE 4/28/11 TO PALMYRA POKER RIGGINS-ET SEXED SEMEN

PALMYRA RECRUITER'S CHANCELLOR-ET

100169221 PTA +2.97SCC -0.5PL +0.9DPR 90R PTA +273M +2F +1P PTA% -0.05 -0.04 PTAT -.40T 74R 4/11 D/AV 18767M 3.8 722F 3.1 580P 8.2T

MATOON-POND JUDY'S JODY

100203941 NMS +190 PTA +2.82SCC +3.3PL +0.9DPR 59R PTA +246M -2F +7P PTA\$ +190CY 4/11 PPA +1023M +2F +39P GOLD % FAT % PRT 2-04 2 293 10000 3.8 383 3.2 316 3-03 2 294 12230 3.8 460 3.2 395 4-03 2 293 10970 3.8 415 3.4 375 5-02 2 299 12460 3.7 457 3.2 399 6-02 2 305 16480 3.6 590 3.2 529 341 17910 3.6 642 3.2 581 7-03 2 273 12290 3.7 459 3.3 409 8-02 2 305 13250 3.7 484 3.1 408 317 13420 3.7 493 3.1 413

COVEY-FARMS RAMSES RECRUITER

145754 PTA +3.13SCC -0.1PL +0.3DPR PTA +455M +11F +9P 97R PTA% -0.04 -0.03 PTAT -.90T 91R 4/11 D/AV 18704M 3.8 714F 3.1 579P 8.2T

PALMYRA L.H. CHARM

1015854 10-04 91 2E GOLD % FAT % PRT 2-03 2 337 21160 3.6 767 3.4 714 3-04 2 317 25800 4.3 1102 3.3 848 4-04 2 305 29296 3.3 969 3.1 908 5-10 2 344 30080 3.4 1016 3.0 893 6-11 2 365 24970 3.8 948 3.2 792 LIFE 2544 178050 3.7 6551 3.2 5722

DALTONDALE'S JASON-ET

145072 PTA +2.77SCC +4.7PL -0.1DPR PTA +855M +13F +9P 96R PTA% -0.10 -0.09 PTAT -.10T 91R 4/11 D/AV 18937M 3.7 706F 3.0 571P 8.3T

MATOON-POND JULY'S JUDY

1004794 GOLD % FAT % PRT DHI 2-11 2 289 13050 4.2 554 3.6 470 3-10 2 302 17610 4.0 701 3.7 657 5-11 2 289 12280 4.0 487 3.4 421 6-10 2 293 12000 4.1 491 3.5 421 7-11 2 305 11620 4.0 459 3.2 371 353 12280 4.0 489 3.2 395 9-01 2 305 11910 4.3 508 3.3 389 343 12790 4.2 543 3.3 421

NEXT DAM:

4-09 2 320 15368 3.9 607 3.4 521 LIFE 95839 3886 3347

FELT, LARRY A. 49 MARSHALL RD OGENSBURG NY 13669 315-393-4012

BRED HEIFER

16 \$ \_\_\_\_\_

MATOON-POND RASCAL'S RUBY

PUREBRED AYRSHIRE 07/28/08 FEMALE 100543236 P- +263

DUE 6/15/11 TO PALMYRA TRI-STAR BURDETTE-ET

SUNNY-ACRES SOLDIER'S JERICHO

100178852 PTAT +.90T 56R 4/11 D/AV 0M 0F 8.5T

MATOON-POND REBA'S RASCAL

100403604 NMS +73 PTA +2.88SCC +0.5PL +0.4DPR 52R PTA -93M +8F +2P PTA\$ +73CY 4/11 PPA -482M -2F -11P GOLD % FAT % PRT 2-04 2 299 10900 4.3 473 3.2 344 3-04 2 256 10180 3.9 393 3.1 316

MAPLE-DELL SOLDIER-ET

144929 3-04 87 VVV+ PTA +2.92SCC +1.4PL +0.1DPR PTA +85M -32F +1P 97R PTA% -0.19 -0.01 PTAT +.40T 94R 4/11 D/AV 18386M 3.7 672F 3.1 573P 8.4T

MAGIC-MEADOWS JAYE JYPSY

1000464 6-03 92 2E GOLD % FAT % PRT 3-10 2 294 18830 4.0 748 3.5 663 4-09 2 305 22500 3.8 861 3.5 797 324 23290 3.8 895 3.6 831 5-11 2 305 28030 4.3 1204 3.4 946 365 31800 4.2 1337 3.4 1073 7-08 2 305 30470 3.7 1115 3.1 951 365 35140 3.7 1302 3.2 1118 LIFE 1802 129240 3.9 5083 3.4 4415

BROW-AYR TRIDENT GRIFFEY

100056044 PTA +2.96SCC +0.5PL +0.4DPR PTA +92M +20F +13P 95R PTA% +0.09 +0.06 PTAT -.30T 81R 4/11 D/AV 18402M 4.0 727F 3.2 584P 8.2T

MATOON-POND RACHEL'S REBA

100230462 GOLD % FAT % PRT 2-05 2 305 9920 4.2 419 3.2 316 308 9970 4.2 422 3.2 318 3-05 2 282 12100 4.2 505 3.3 404 4-04 2 305 13790 4.2 578 3.2 444 5-06 2 287 13670 4.0 543 3.3 457 6-06 2 305 15380 4.0 617 3.3 500 7-09 2 305 13100 3.9 517 3.2 422 342 13890 4.0 556 3.3 454

NEXT DAM:

LIFE 81411 3661 2668

FELT, LARRY A. 49 MARSHALL RD OGENSBURG NY 13669 315-393-4012

17 \$ \_\_\_\_\_

COW

PINEVILLE-FARM GRANITE MANDY

PUREBRED AYRSHIRE 12/04/06 FEMALE 100521735

NMS -43 P5 +338
PTA +3.01SCC -1.0PL +0.1DPR 42R
PTA +215M +0F +0P 4/11
PTA\$ -43CY
PTA% -.04 -.04
PPA +571M +9F -2P
2-11 2 305 13799 4.3 600 3.0 408

ORGANIC DAIRY FRESH - SELLING OPEN

CONANT, DEAN E. 4025 E. BETHEL RD. RANDOLPH CENTER VT 05061 802-728-5944

PALMYRA L.H. GRANITE-ET

100109920
PTA +2.78SCC -0.4PL +11P 94R
PTA +618M +16F +11P 94R
PTA% -.04 -.04
PTAT +.10T 83R 4/11
D/AV 19450M 3.8 748F 3.1 601P 8.3T

PINEVILLE-FARM ICABOD KANDY

100398872 3-05 82
NMS -176
PTA +3.23SCC -1.6PL +0.3DPR 42R
PTA -262M -19F -9P 4/11
PTA\$ -176CY
PPA -976M -76F -22P
CLASS ST5 SR5 BD5 DF5 RA4 RW6 LS6 FA5
FU5 UH6 UW5 UC4 UD7 TP6 TL5 LR4
GOLD % FAT % PRT
2-02 2 302 11150 4.0 446 3.3 365
3-02 2 303 12060 3.6 433 3.1 374

PALMYRA LOVER'S HELIGO'S-ET

145622
PTA +2.34SCC +0.7PL -0.9DPR
PTA +583M +22F +13P 96R
PTA% -.03
PTAT -.50T 93R 4/11
D/AV 19069M 3.9 735F 3.1 589P 8.2T

PALMYRA RECRUITER'S GINGER

1015858 2-01 89
GOLD % FAT % PRT
2-00 2 305 20450 3.9 791 3.1 633
358 23550 3.9 918 3.2 745
3-02 2 305 24590 3.9 961 3.2 780
365 28129 4.0 1123 3.2 910
4-05 2 305 19990 3.8 761 3.0 604
365 22241 3.8 850 3.0 677
5-09 2 286 18900 4.1 780 3.2 602

PINEVILLE-FARM ICABOD

100245790

PINEVILLE-FARM INGRID

100290400 2-09 81

18 \$ \_\_\_\_\_

CALF

CR-FARM ANSEL'S ARIO

PUREBRED AYRSHIRE 09/09/10 FEMALE 100603460

P- +341

CR-FARM PATRICK ANSEL

100527665

CR-FARM M.P.S ARIZONA

100503603 2-02 82
NMS +35
PTA +2.82SCC +2.9PL +0.3DPR 48R
PTA -334M -13F -22P 4/11
PTA\$ +35CY
PTA% -.06
PTAT +.40T 45R 4/11
PPA -1906M -86F -85P
CLASS ST6 SR6 BD6 DF4 RA6 RW3 LS6 FA5
FU6 UH7 UW6 UC4 UD7 TP6 TL4 LR5
GOLD % FAT % PRT
2-01 2 305 11590 4.3 496 3.1 354
350 12910 4.3 554 3.1 400

VALLEY-VIEW CRNLIUS ST PATICK-ET

100098624
PTA +3.54SCC -4.3PL +0.5DPR 90R
PTA -122M +16F +0P
PTA% +.11 +.02
PTAT -.90T 80R 4/11
D/AV 17890M 4.0 713F 3.2 565P 8.1T

CR-FARM MAGIC ANGELALSO

100227275 5-07 84
GOLD % FAT % PRT
1-11 2 305 17020 3.5 596 2.8 479
348 18550 3.5 651 2.9 531
3-01 2 305 20860 3.6 743 2.8 580
308 20930 3.6 745 2.8 583
4-02 2 278 16900 3.6 612 2.7 454
5-03 2 291 17430 3.5 615 2.7 479
6-03 2 295 19020 4.0 769 2.7 506
7-04 2 253 12870 4.0 519 2.8 363
LIFE 1911 113520 3.7 4224 2.8 3150

LONE BIRCH MASTERPIECE

100273481
PTA +2.70SCC +3.7PL -1.0DPR
PTA +513M +12F -7P 89R
PTA% -.04 -.12
PTAT +.90T 75R 4/11
D/AV 18574M 3.9 719F 3.0 557P 8.4T

CR-FARM HELIGO'S ALOHA

100414358 2-03 83
GOLD % FAT % PRT
2-01 2 305 11860 4.4 524 3.3 387
365 13430 4.5 599 3.3 448

HUNTINGTON, BRANDON J. 3661 ROUTE 5 NORTH NEWBURY VT 05051 802-866-5438

CALF

19 \$ \_\_\_\_\_

SCAPELAND RISTOURN RILEY

91.42% AYRSHIRE 09/13/10 FEMALE
100607231 91.42% P6 +392

LAGACE RISTOURN 101501602C 82.85%
PTA +2.93SCC +3.5PL +0.4DPR
PTA +698M +35F +24P 83R
PTA% +.04 +.01
PTAT +.70T 64R 4/11

SCAPELAND RB TIDBIT 100511596
NMS -65
PTA +3.00SCC +0.7PL -0.1DPR
PTA -200M -19F -11P 41R
PTA\$ -65CY 4/11
PTA% -.06 -.03
PPA -965M -83F -39P
DHI % FAT % PRT
2-01 2 305 11970 3.9 464 2.8 336

B JURIST-SRB 91011C 65.7%
PTA +2.94SCC +6.4PL +1.6DPR
PTA +1522M +76F +62P 99R
PTA% +.08 +.07
PTAT +.30T 93R 4/11
D/AV 23659M 4.0 935F 3.2 756P

LAGACE TRIDENT MODULE-ET 10024662C
DHI % FAT % PRT
2-00 2 305 19259 4.1 780 3.3 639
3-01 2 279 21158 4.2 886 3.4 719
4-01 2 305 18591 3.5 659 3.3 613
5-04 2 292 19603 3.6 710 3.3 639

SCAPELAND TRI STAR 100478783
PTA +2.93SCC +0.6PL -0.1DPR
PTA -275M -25F -7P 56R
PTA% -.08 +.01
PTAT +.50T 47R 4/11
D/AV 18940M 3.4 641F 3.1 578P 8.2T

SCAPELAND COPPER TIDBIT 100424195 2-05 80
DHI % FAT % PRT
2-00 2 305 15210 4.0 612 3.0 457
320 15910 4.0 634 3.0 481
3-00 2 305 17360 3.4 594 3.1 535
4-06 2 228 13720 4.0 553 3.0 407

CRAWFORD, JAMES & CINDY
SCAPELAND FARM
165 SAWYER NEEDHAM RD. WHITING VT 0
802-623-6934

CALF

20 \$ \_\_\_\_\_

SCAPELAND JETT ELLA

PUREBRED AYRSHIRE 11/25/10 FEMALE
100609710 P- +354

SCAPELAND ICE JETT 100336355
PTA +2.96SCC +3.0PL +2.3DPR
PTA +368M +7F +11P 77R
PTA% -.04 -.01
PTAT -.20T 58R 4/11
D/AV 0M 0F 8.3T

SCAPELAND BBBK ELLA 100482841
NMS +59
PTA +3.05SCC +2.9PL +0.1DPR
PTA -521M -14F -8P 50R
PTA\$ +59CY 4/11
PTA% +.03 +.05
PPA -985M -10F -14P
DHI % FAT % PRT
2-03 2 305 12800 4.1 521 3.4 433

KELLCREST ICE MAN ET 10021469C
PTA +3.06SCC +1.9PL +1.0DPR
PTA +65M -1F +10P 96R
PTA% -.02 +.04
PTAT -.10T 91R 4/11
D/AV 18695M 3.8 715F 3.2 596P 8.3T

SCAPELAND WANDERINGI BOLD 100002027 3-03 85
GOLD % FAT % PRT
2-02 2 305 22750 4.3 968 3.2 730
306 22790 4.3 970 3.2 732
3-03 2 287 23510 4.0 933 3.2 747
4-03 2 305 28510 3.9 1113 3.2 901
322 29030 3.9 1133 3.2 919

BLACKADDAR B B KELLOGG 777850C
PTA +3.13SCC +2.5PL
PTA -693M -31F -13P 97R
PTA% -.02 +.05
PTAT +1.20T 95R 4/11
D/AV 17857M 3.8 685F 3.2 570P

SCAPELAND GOLD ELLA 100213621 3-10 86
GOLD % FAT % PRT
2-06 2 305 17820 3.9 703 3.3 587
3-09 2 305 19250 4.1 790 3.5 667
317 19640 4.1 807 3.5 682
5-10 2 305 18270 4.1 744 3.4 626

CRAWFORD, JAMES & CINDY
SCAPELAND FARM
165 SAWYER NEEDHAM RD. WHITING VT 0
802-623-6934

OPEN HEIFER

21 \$ \_\_\_\_\_

SCAPELAND RIGGINS BOLD

PUREBRED AYRSHIRE 06/20/10 FEMALE 100601226 P6 +392

PALMYRA POKER RIGGINS-ET

65459499 PTA +0F +0P OR PTAT +1.20T 32R 4/11

SCAPELAND R.B. BOLD 3

100554234 NMS +107 PTA +2.92SCC +1.2PL PTA +321M -1F +10P 39R PTA\$ +107CY 4/11 PPA +1191M -15F +34P

DES CHAMOIS POKER-ET

8401621C PTA +2.87SCC +3.4PL PTA +164M +20F +2P 92R PTA% +.08 -.02 85R 4/11 PTAT +1.20T 85R 4/11 D/AV 19898M 4.0 798F 3.2 632P 8.4T

PALMYRA ROMEO ROSY-ET

100334625 3-11 92 GOLD 2-03 2 305 21450 4.3 921 3.2 691 341 23860 4.2 1013 3.3 784 3-04 2 305 25580 4.0 1015 3.0 759 350 28000 4.0 1121 3.0 844 4-05 2 305 24020 4.3 1038 3.1 750

SCAPELAND TRI STAR

100478783 PTA +2.93SCC +0.6PL -0.1DPR PTA -275M -25F -7P 56R PTA% -0.08 +.01 47R 4/11 PTAT +.50T 47R 4/11 D/AV 18940M 3.4 641F 3.1 578P 8.2T

SCAPELAND GRIFFEY BOLD 2

100431171 DHI 2-04 2 285 16580 3.8 635 3.1 522 3-04 2 305 17560 3.8 673 3.2 566

CRAWFORD, JAMES & CINDY SCAPELAND FARM 165 SAWYER NEEDHAM RD. WHITING VT 0 802-623-6934

OPEN HEIFER

22 \$ \_\_\_\_\_

SCAPELAND AMBUSH ALLSPICE

PUREBRED AYRSHIRE 02/16/10 FEMALE 100607473 P- +345

BONNIE BRAE AMBUSH-ET

7592419C PTAT 21R 4/11

SCAPELAND LOTS OF SPICE

100382235 NMS -68 PTA +3.12SCC -2.0PL -1.1DPR 53R PTA +158M +6F +9P 4/11 PTA\$ -68CY PTA% +.02 -5P PPA -469M -16F -5P PRT DHI 2-07 2 305 15560 4.1 637 3.3 511 4-01 2 305 16230 3.7 601 3.4 551

BIRGHDALE COPPER

10029773C PTA +3.08SCC +1.9PL +0.5DPR PTA +827M +19F +11P 94R PTA% -.07 -.08 85R 4/11 PTAT 19222M 3.7 714F 3.1 593P 8.3T D/AV 19222M 3.7 714F 3.1 593P 8.3T

FOREVER SCHOON JESSIE 2

10302542C PLUM-BOTTOM TRIDENT'S LOT 145520 6-07 80 GV+F PTA +3.25SCC -4.1PL -1.0DPR PTA -62M +17F +11P 96R PTA% +.11 +.07 92R 4/11 PTAT +.60T 92R 4/11 D/AV 17877M 3.9 701F 3.2 570P 8.4T

SCAPELAND HEINZ SPICE

100218028 3-07 83 GOLD 2-01 2 282 15390 3.5 531 3.3 507 3-01 2 305 22460 3.2 729 3.3 740 4-06 2 284 22890 3.5 792 3.2 742 5-05 2 305 20080 3.6 730 3.3 669

CRAWFORD, JAMES & CINDY SCAPELAND FARM 165 SAWYER NEEDHAM RD. WHITING VT 0 802-623-6934

BRED HEIFER

23 \$ \_\_\_\_\_

SCAPELAND SAM JULIE

95.37% AYRSHIRE  
100555187

10/21/08 FEMALE  
95.37%  
P- +275

TOLL-GATE OLYMPIC 2 SAM-ET  
100216709

SCAPELAND DILLIGENT JULIET  
100478662

90.75%

NMS\$ +151  
PTA +3.05SCC -0.9PL -0.5DPR  
PTA +986M +39F +34P 41R  
PTA\$ +151CY 4/11  
PTA%  
PPA +1822M +62F +.02  
DHI % FAT % PRT  
2-02 2 305 15840 3.8 597 3.2 514

WOODLAND VIEW PRU OLYMPIC 2-ET

145313  
PTA +3.17SCC +1.6PL -1.6DPR  
PTA -224M -10F -25P 98R  
PTA% -0.01 -0.10  
PTAT +.70T 95R 4/11  
D/AV 17305M 3.8 661F 3.0 522P 8.4T

TOLL-GATE MOZART'S SARAH

991875 8-02 93  
GOLD % FAT % PRT  
2-04 2 305 13820 4.0 555 3.0 420  
336 15150 4.1 617 3.1 465  
3-04 2 305 18270 4.2 767 3.1 564  
339 20100 4.3 856 3.1 623  
4-05 2 305 20820 3.8 800 3.0 633  
5-10 2 305 20890 4.0 834 3.0 626  
7-08 2 305 20720 4.2 878 2.7 567  
LIFE 2217 122090 4.1 5023 3.0 3694

VISSERDALE DILLIGENT-ET

10311365C 81.5%  
PTA +3.01SCC -1.6PL +0.5DPR  
PTA +807M +48F +35P 94R  
PTA% +.09 +.05  
PTAT +.80T 85R 4/11  
D/AV 21594M 3.9 838F 3.2 682P 8.3T

SCAPELAND DESPERADO JULIET

100164888 4-05 86  
GOLD % FAT % PRT  
2-04 2 305 17800 3.8 670 3.0 542  
324 18650 3.8 702 3.1 569  
3-04 2 295 17000 4.2 706 3.4 574  
4-03 2 305 17910 3.7 658 3.2 573  
348 19140 3.7 700 3.2 612  
5-05 2 305 23620 4.1 964 3.2 766  
355 26210 4.1 1076 3.2 848

CRAWFORD, JAMES & CINDY  
SCAPELAND FARM  
165 SAWYER NEEDHAM RD. WHITING VT 0  
802-623-6934

COW

24 \$ \_\_\_\_\_

LANHER TWISTER MOHAWK TOMAHAWK

PUREBRED AYRSHIRE  
100609037

07/01/07 FEMALE  
P- +319

BROW-AYR TRIDENT MOHAWK  
150457

PTA +3.21SCC -4.4PL +0.1DPR  
PTA -231M +7F +2P 95R  
PTA% +.09 +.05  
PTAT -.40T 80R 4/11  
D/AV 19082M 3.9 750F 3.2 605P 8.1T

GOOD-OAK NOLAN'S TWISTER 122

100384899 5-00 82  
CLASS ST5 SR3 BD7 DF7 RA8 RW8 LS8 FA3  
FU6 UH7 UW6 UC7 UD5 TP5 TL4 LR4

ARDROSSAN EV KATES TRIDENT \*TF

144136 12-03 95 EEEE  
PTA +3.13SCC -1.2PL -1.6DPR  
PTA +44M +15F +9P 99R  
PTA% +.07 +.04  
PTAT +.80T 98R 4/11  
D/AV 18224M 3.9 709F 3.2 577P 8.3T

BROW-AYR RAMSES MAUREEN

960151 4-09 85 +VV+V  
DHIR % FAT % PRT  
2-05 2 305 18640 4.3 795 3.6 666  
365 21570 4.3 929 3.6 781  
3-06 2 305 20880 4.2 872 3.5 727  
363 23570 4.2 989 3.5 820  
4-09 2 305 21420 4.0 856 3.5 742  
365 24180 4.0 974 3.5 843  
6-01 2 305 23130 4.1 959 3.3 767  
365 26150 4.1 1084 3.4 884  
7-03 2 305 18150 3.9 712 3.4 612  
354 20120 4.0 804 3.4 690  
LIFE 2220 138090 4.0 5561 3.5 4812

BONNIE BRAE NOLAN

8370318C  
PTA +2.96SCC -2.9PL +0.1DPR  
PTA -1428M -16F -28P 96R  
PTA% +.23 +.10  
PTAT -.20T 90R 4/11  
D/AV 16862M 4.1 692F 3.2 546P 8.4T

GOOD-OAK RENO'S RANIK-46

100171202  
GOLD % FAT % PRT  
2-06 2 305 17050 3.9 657 3.0 503  
3-10 2 305 17420 3.6 621 3.0 531  
355 19530 3.6 706 3.1 602

FRESH 2/4/11

SCRIBNER, LANCE & HEATHER  
1309 NORTH GREENWICH RD  
ARGYLE NY 12809  
578-638-8302

1ST CALF HEIFER

25 \$ \_\_\_\_\_

LANHER TWIST  
MOHAWK  
WAHAWKATOM

PUREBRED AYRSHIRE 10/02/08 FEMALE  
100609028 P- +319

FRESH 12/14/10  
BRED 3/28/11 TO  
SCAPELAND POKERS SAWYER

BROW-AYR TRIDENT MOHAWK  
150457

PTA +3.21SCC -4.4PL +0.1DPR  
PTA -231M +7F +2P 95R  
PTA% +.09 +.05  
PTAT -.40T 80R 4/11  
D/AV 19082M 3.9 750F 3.2 605P 8.1T

GOOD-OAK NOLAN'S TWISTER 122

100384899 5-00 82  
CLASS ST5 SR3 BD7 DF7 RA8 RW8 LS8 FA3  
FU6 UH7 UW6 UC7 UD5 TP5 TL4 LR4

ARDROSSAN EV KATES TRIDENT \*TF

144136 12-03 95 EEEE  
PTA +3.13SCC -1.2PL -1.6DPR  
PTA +44M +15F +9P 99R  
PTA% +.07 +.04  
PTAT +.80T 98R 4/11  
D/AV 18224M 3.9 709F 3.2 577P 8.3T

BROW-AYR RAMSES MAUREEN

960151 4-09 85 +VV+V  
DHIR % FAT % PRT  
2-05 2 305 18640 4.3 795 3.6 666  
365 21570 4.3 929 3.6 781  
3-06 2 305 20880 4.2 872 3.5 727  
363 23570 4.2 989 3.5 820  
4-09 2 305 21420 4.0 856 3.5 742  
365 24180 4.0 974 3.5 843  
6-01 2 305 23130 4.1 959 3.3 767  
365 26150 4.1 1084 3.4 884  
7-03 2 305 18150 3.9 712 3.4 612  
354 20120 4.0 804 3.4 690  
LIFE 2220 138090 4.0 5561 3.5 4812

BONNIE BRAE NOLAN

8370318C  
PTA +2.96SCC -2.9PL +0.1DPR  
PTA -1428M -16F -28P 96R  
PTA% +.23 +.10  
PTAT -.20T 90R 4/11  
D/AV 16862M 4.1 692F 3.2 546P 8.4T

GOOD-OAK RENO'S RANIK-46

100171202  
GOLD % FAT % PRT  
2-06 2 305 17050 3.9 657 3.0 503  
3-10 2 305 17420 3.6 621 3.0 531  
355 19530 3.6 706 3.1 602

SCRIBNER, LANCE & HEATHER  
1309 NORTH GREENWICH RD  
ARGYLE NY 12809  
578-638-8302

BRED HEIFER

26 \$ \_\_\_\_\_

LANHER ELLANAS  
POTTER ELLIRA

PUREBRED AYRSHIRE 12/07/08 FEMALE  
100609019 P5 +361

BRED 8/14/10 TO  
AYR BAY CAPTAIN

DES PRAIRIES POTTER

100512296C  
PTA +2.72SCC +1.5PL -0.9DPR  
PTA -123M +20F -2P 89R  
PTA% +.13 +.01  
PTAT +.90T 60R 4/11  
D/AV 18985M 4.1 775F 3.2 609P 8.2T

LANHER ELLAS NOLAN ELLANA

100490462

KILDARE JERRY-ET

10002432C  
PTA +2.47SCC +3.2PL -0.5DPR  
PTA +364M +40F +21P 94R  
PTA% +.14 +.05  
PTAT +.30T 87R 4/11  
D/AV 18942M 4.1 770F 3.2 613P 8.4T

DES PRAIRIES PRUDAM

10307109C  
DHI % FAT % PRT  
2-02 2 305 21647 4.2 904 3.4 736  
3-03 2 305 22934 4.3 981 3.4 778  
4-08 2 305 28995 4.0 1157 3.3 946  
5-09 2 305 29707 4.4 1314 3.2 948  
7-07 2 305 27718 4.4 1210 3.3 906  
LIFE 1525 131001 4.2 5566 3.3 4314

BONNIE BRAE NOLAN

8370318C  
PTA +2.96SCC -2.9PL +0.1DPR  
PTA -1428M -16F -28P 96R  
PTA% +.23 +.10  
PTAT -.20T 90R 4/11  
D/AV 16862M 4.1 692F 3.2 546P 8.4T

LINCOLNSHIRE G. ELLA

100253982

SCRIBNER, BREANA  
1309 NORTH GREENWICH RD  
ARGYLE NY 12809



BRED HEIFER

27 \$ \_\_\_\_\_

**LANHER ELLSEES  
GRIFFEY ELLFEE**

PUREBRED AYRSHIRE 06/18/09 FEMALE  
100609046

P- +360

BRED 10/9/10 TO AYR BAY CAPTAIN

**BROW-AYR TRIDENT GRIFFEY**

100056044  
PTA +2.96SCC +0.5PL +0.4DPR  
PTA +92M +20F +13P 95R  
PTA% +.09 +.06  
PTAT -.30T 81R 4/11  
D/AV 18402M 4.0 727F 3.2 584P 8.2T

**LANHER COPPER ELLAGENT ELLSEE**  
100609000

**ARDROSSAN EV KATES TRIDENT \*TF**

144136 12-03 95 EEEE  
PTA +3.13SCC -1.2PL -1.6DPR  
PTA +44M +15F +9P 99R  
PTA% +.07 +.04  
PTAT +.80T 98R 4/11  
D/AV 18224M 3.9 709F 3.2 577P 8.3T

**BROW-AYR OLYMPIC GALA**

987182 6-01 83  
GOLD % FAT % PRT  
3-04 2 305 19550 4.4 865 3.8 736  
329 20200 4.4 896 3.8 766  
4-05 305 21490 4.4 939 3.7 803  
312 21490 4.4 939 3.7 803  
5-05 2 305 22920 4.0 920 3.5 811  
6-08 2 305 23380 4.1 948 3.7 872  
332 24480 4.1 1000 3.8 921  
8-08 2 305 15310 4.3 651 3.7 568  
320 15620 4.3 666 3.7 580  
LIFE 1619 105910 4.2 4473 3.7 3929

**BIRGHDALE COPPER**

10029773C  
PTA +3.08SCC +1.9PL +0.5DPR  
PTA +827M +19F +11P 94R  
PTA% -.07 -.08  
PTAT 85R 4/11  
D/AV 19222M 3.7 714F 3.1 593P 8.3T

**LANHER ELLA'S TRIDENT ELLAGENT**  
100444416

SCRIBNER, BREANA  
1309 NORTH GREENWICH RD  
ARGYLE NY 12809

COW

28 \$ \_\_\_\_\_

**LANHER COPPER  
ELLAGENT ELLSEE**

PUREBRED AYRSHIRE 07/23/07 FEMALE  
100609000

P- +344

BRED 8/28/10 TO AYR BAY CAPTAIN

**BIRGHDALE COPPER**

10029773C  
PTA +3.08SCC +1.9PL +0.5DPR  
PTA +827M +19F +11P 94R  
PTA% -.07 -.08  
PTAT 85R 4/11  
D/AV 19222M 3.7 714F 3.1 593P 8.3T

**LANHER ELLA'S TRIDENT ELLAGENT**  
100444416

**FOREVER SCHOON MM CORNELIUS-ET**

782514C  
PTA +3.17SCC +0.4PL +1.0DPR  
PTA +485M +21F +12P 98R  
PTA% +.01 -.02  
PTAT +.20T 95R 4/11  
D/AV 18656M 3.8 714F 3.1 580P 8.3T

**BIRGHDALE COUNTESS 24**

799339C  
DHI % FAT % PRT  
6-10 2 305 23973 4.2 1008 3.2 756  
8-05 2 305 23005 4.2 957 3.2 743

**ARDROSSAN EV KATES TRIDENT \*TF**

144136 12-03 95 EEEE  
PTA +3.13SCC -1.2PL -1.6DPR  
PTA +44M +15F +9P 99R  
PTA% +.07 +.04  
PTAT +.80T 98R 4/11  
D/AV 18224M 3.9 709F 3.2 577P 8.3T

**LINCOLNSHIRE G. ELLA**  
100253982

SCRIBNER, BREANA  
1309 NORTH GREENWICH RD  
ARGYLE NY 12809  
578-638-8302



AGAWAM HELIGO PENNY, EX-90  
DAM OF LOT 29

29

\$ \_\_\_\_\_

**AGAWAM CONN  
YUAN**

PUREBRED AYRSHIRE 12/10/06 FEMALE  
62373484

GOLD	2-10	81	%	FAT	%	P6	+360
2-02	2	305	12780	3.8	485	3.2	413
		324	13260	3.8	509	3.3	432
3-03	2	365	15496	4.3	668	3.2	500

BRED 8/14/10, DUE 5/23/11 TO  
PALMYRA RAVEN BENEVOLA-ET

BEFORE, KEVIN  
152 PREVOST ROAD  
NEWPORT VT 05855  
802-334-8198

**COW SHADY WALNUT CONN**

10304939C

PTA	+3.07SCC	+0.5PL	-1.5DPR	
PTA	+55M	+30F	+3P	96R
PTA%		+0.15	+0.01	
PTAT	-.30T		92R	4/11
D/AV	19503M	4.0	785F	3.2 615P 8.2T

**AGAWAM HELIGO PENNY**

1019247 5-00 90

NM\$	+152			
PTA	+2.74SCC	+2.2PL	-0.4DPR	
PTA	-92M	+21F	-6P	62R
PTA\$	+152CY			4/11
PTA%		+0.14	-0.02	
PTAT	-.20T		53R	4/11
PPA	-180M	+47F	-14P	

CLASS	ST7	SR6	BD6	DF8	RA5	RW8	LS6	FA4
	FU7	UH8	UW8	UC6	UD5	TP5	TL4	LR7
GOLD								
2-02	2	305	12450	4.2	525	3.4	422	
3-07	2	305	15210	4.7	720	3.1	466	
		365	16420	4.8	782	3.1	516	
4-09	2	305	20870	4.3	888	3.0	630	
		365	22690	4.2	964	3.1	695	
6-03	2	305	20810	5.7	1180	3.0	622	
		365	23290	5.5	1281	3.0	707	
7-06	2	300	18510	4.0	734	3.1	566	
8-06	2	305	20260	4.3	864	3.0	600	
		365	21610	4.3	922	3.0	649	
9-08	2	305	16180	4.9	789	3.0	490	
		365	17940	4.8	853	3.1	553	
11-03	2	305	15590	5.5	857	3.2	494	
		330	15920	5.5	875	3.2	507	
LIFE	3211	159180	4.7	7415	3.1	5005		

**WILHAVEN COREY**

790322C

PTA	+2.98SCC	-1.2PL	-0.9DPR	
PTA	-513M	-7F	-19P	89R
PTA%		+0.07	-0.02	
PTAT	-.60T		75R	4/11
D/AV	15986M	3.8	608F	3.1 499P 8.1T

**SHADY WALNUT CONSTANCE**

810625C

DHI		%	FAT	%	PRT
2-04	2	305	18170	4.0	732 3.2 580
3-05	2	305	19542	4.0	776 3.4 655
4-06	2	305	20038	3.9	776 3.2 637
5-08	2	305	17652	4.1	721 3.3 589

**BONNIE BRAE HELIGO**

145265

PTA	+2.55SCC	+4.1PL	+0.1DPR	
PTA	+464M	+16F	-1P	99R
PTA%		-0.01	-0.08	
PTAT	-.50T		97R	4/11
D/AV	17999M	3.8	690F	3.0 547P 8.3T

**PINEVILLE-FARM X-BEC**

977223 7-09 82

GOLD		%	FAT	%	PRT
3-05	2	305	17890	4.4	791 3.5 619
4-06	2	305	18730	4.5	844 3.5 655
		365	20450	4.5	926 3.5 725
5-11	2	305	19210	4.9	944 3.5 669
		325	19920	4.9	984 3.5 697
6-11	2	305	15560	4.4	691 3.6 554
8-02	2	305	14460	4.3	629 3.5 510
		316	14670	4.4	641 3.5 519

1ST 5-YEAR-OLD - 2002 EASTERN NAT'L JR  
NOM JR ALL-AMERICAN 5-YEAR-OLD - 2002

CALF

30 \$ \_\_\_\_\_

**OAKE-KNOLL CONN  
TRIBUTE-ET**

PUREBRED AYRSHIRE 03/28/11 FEMALE  
100609260 P- +370

LAWTON, THERESA  
70 NORTH ST  
FOXBOROUGH MA 02035  
774-219-6257

**SHADY WALNUT CONN**

10304939C  
PTA +3.07SCC +0.5PL -1.5DPR  
PTA +55M +30F +3P 96R  
PTA% +.15 +.01  
PTAT -.30T 92R 4/11  
D/AV 19503M 4.0 785F 3.2 615P 8.2T

**WILSHORE RECHARGE TRIKEY**

100094488 2-04 85  
NMS -55  
PTA +3.23SCC -0.9PL -1.0DPR  
PTA +158M +8F +5P 56R  
PTA\$ -55CY 4/11  
PTA% +.01  
PTAT +.90T 44R 4/11  
PPA +954M +58F +46P  
CLASS ST7 SR6 BD6 DF6 RA7 RW6 LS5 FA5  
FU7 UH8 UW7 UC4 UD6 TP6 TL3 LR8  
GOLD % FAT % PRT  
2-04 2 305 19920 3.8 751 3.3 655  
3-06 2 305 21270 4.7 991 3.2 687  
341 22230 4.6 1027 3.3 730  
6-06 2 304 13400 3.4 460 3.2 433

**WILHAVEN COREY**

790322C  
PTA +2.98SCC -1.2PL -0.9DPR  
PTA -513M -7F -19P 89R  
PTA% +.07 -.02  
PTAT -.60T 75R 4/11  
D/AV 15986M 3.8 608F 3.1 499P 8.1T

**SHADY WALNUT CONSTANCE**

810625C  
DHI % FAT % PRT  
2-04 2 305 18170 4.0 732 3.2 580  
3-05 2 305 19542 4.0 776 3.4 655  
4-06 2 305 20038 3.9 776 3.2 637  
5-08 2 305 17652 4.1 721 3.3 589

**COVEY-FARMS WILLY RECHARGER-ET**

150113  
PTA +3.46SCC -0.8PL -0.5DPR  
PTA +574M +8F +10P 88R  
PTA% -.08 -.04  
PTAT +.80T 62R 4/11  
D/AV 20102M 3.8 758F 3.0 607P 8.5T

**WILSHORE O2 TRACY**

1012202 5-11 85  
GOLD % FAT % PRT  
3-06 2 305 18520 4.0 747 3.3 619  
4-07 2 305 15470 3.5 539 3.3 508  
5-10 2 305 21480 4.2 910 3.2 685

CALF

31 \$ \_\_\_\_\_

**OAKE-KNOLL  
HAMMER'S RACHEL**

97.68% AYRSHIRE 03/28/11 FEMALE  
100609251 97.68%  
P- +377

LAWTON, THERESA  
70 NORTH ST  
FOXBOROUGH MA 02035  
774-219-6257

**DU PETIT LAC HAMMER-ET**

100545162 95.37%  
PTAT +.60T 25R 4/11

**MARBRAE CONN'S REBA**

100592502 2-11 82  
PTAT -.20T 38R 4/11  
CLASS ST6 SR5 BD6 DF6 RA5 RW6 LS6 FA4  
FU6 UH6 UW4 UC4 UD9 TP5 TL5 LR4

**MARGOT CALIMERO**

10310847C 90.75%  
PTA +3.00SCC +1.9PL +1.2DPR  
PTA +12M +15F +5P 94R  
PTA% +.08 +.03  
PTAT +1.10T 88R 4/11  
D/AV 19102M 3.9 747F 3.2 609P 8.4T

**DU PETIT LAC SYLVESTER HAMENDE**

100329908C  
PTAT +.40T 21R 4/11

**SHADY WALNUT CONN**

10304939C  
PTA +3.07SCC +0.5PL -1.5DPR  
PTA +55M +30F +3P 96R  
PTA% +.15 +.01  
PTAT -.30T 92R 4/11  
D/AV 19503M 4.0 785F 3.2 615P 8.2T

**MARBRAE JERRY'S RETA**

102205189C  
PTAT 7R 4/11

CALF

32 \$ \_\_\_\_\_

WENTWORTH-FARM RIGGINS VISA

PUREBRED AYRSHIRE 03/08/11 FEMALE 69681580

P5 +392

PALMYRA POKER RIGGINS-ET

65459499 PTA +1.20T +OF +OP OR PTAT 32R 4/11

WENTWORTH-FARM DEMO VEVA 100552232

WENTWORTH, HANNAH ROSE 1026 RIVER RD QUARRYVILLE PA 17566 717-548-3896

DES CHAMOIS POKER-ET

8401621C PTA +2.87SCC +3.4PL PTA +164M +20F +2P 92R PTA% +.08 -.02 PTAT +1.20T 85R 4/11 D/AV 19898M 4.0 798F 3.2 632P 8.4T

PALMYRA ROMEO ROSY-ET

100334625 3-11 92 GOLD % FAT % PRT 2-03 2 305 21450 4.3 921 3.2 691 341 23860 4.2 1013 3.3 784 3-04 2 305 25580 4.0 1015 3.0 759 350 28000 4.0 1121 3.0 844 4-05 2 305 24020 4.3 1038 3.1 750

GRAND-VIEW NELSON DEMOCRAT

100444050 PTA +OF +OP OR PTAT -.60T 29R 4/11 D/AV OM OF 7.8T

WENTWORTH-FARM TRI S VELVETEEN

100414152 3-10 87 GOLD % FAT % PRT 2-00 2 305 9250 3.7 342 3.0 275 3-03 2 281 13070 3.8 502 3.0 390 4-06 2 305 10850 4.4 474 2.8 309 337 11300 4.4 492 2.9 325

COW

33 \$ \_\_\_\_\_

HARVEST-HILL ROYALTY CELESTE

PUREBRED AYRSHIRE 08/01/06 FEMALE 100463718

P-

NMS -117 PTA +2.86SCC -0.3PL -0.5DPR 46R PTA -264M -17F -17P 4/11 PTA\$ -117CY PTA% -.04 -.05 PPA -1603M -83F -68P GOLD % FAT % PRT 1-11 2 280 10070 3.5 354 2.9 297 2-11 2 286 12070 3.7 443 3.1 376

ROI ROYALTY -ET

10304692C

HARVEST-HILL RAVEN CLARISSA

100352748 3-07 88 NMS -52 PTA +3.10SCC -1.1PL -0.3DPR PTA +477M +4F +6P 54R PTA\$ -52CY PTA% -.08 -.05 PPA +1283M +29F +21P CLASS ST8 SR8 BD6 DF6 RA5 RW8 LS5 FA5 FU7 UH8 UW6 UC6 UD5 TP6 TL3 LR6 GOLD % FAT % PRT 2-04 2 305 16220 3.9 630 3.2 518 340 17930 4.0 711 3.2 578 3-06 2 305 18680 3.8 719 3.3 614 340 19890 3.9 769 3.3 656 4-07 2 305 20190 4.0 802 2.9 589

SYCAMORE-MEADE L.L. OLYMPIC

142903 PTA +3.12SCC -1.1PL -2.8DPR PTA -113M -4F -13P 98R PTA% -.05 PTAT +.30T 94R 4/11 D/AV 16921M 3.9 652F 3.1 521P 8.1T

ROI HELIGO REBA

813936C

GALNEY-EPC RIPKEN RAVEN

100203204 PTA +3.31SCC -1.2PL -1.2DPR PTA +1211M +14F +22P 93R PTA% -.17 -.08 PTAT +1.10T 81R 4/11 D/AV 20629M 3.7 760F 3.1 632P 8.4T

HARVEST-HILL QUEEN CARLA

100056790 GOLD % FAT % PRT 2-06 2 305 14130 3.9 552 3.5 497 309 14250 3.9 558 3.5 502 3-06 2 302 15740 3.1 482 3.5 546 5-05 2 227 13510 4.3 583 3.2 430

BRED 9/3/10 TO VISSERDALE STEALTH

BURKE, RAYMOND & ANNE 83 STEWART RD. BERLIN VT 05602 802-223-7927

34 \$ \_\_\_\_\_

COW

**HARVEST-HILL  
MARSHALL CHASER**

PUREBRED AYRSHIRE 06/28/06 FEMALE  
100458499

P- +275

NMS	-76				
PTA	+2.94SCC	+1.5PL	-0.2DPR		
PTA	-378M	-31F	-16P	47R	
PTA\$	-76CY			4/11	
PTA%					
PPA	-975M	-75F	-38P		
GOLD					
		%	FAT %	PRT	
2-00	2	305	11740	3.5	414 3.1 369
3-06	2	303	15400	4.0	609 3.2 488

FRESH 3-8-11  
MILKING 90 LBS

BURKE, JESSE STEWART  
149 STEWART RD  
MONTPELIER VT 05602

**ROSAYRE BB MARSHALL**

100166264					
PTA	+2.82SCC	+2.4PL	+1.1DPR		
PTA	-436M	-33F	-13P	71R	
PTA%					
PTAT	+1.20T			77R	4/11
D/AV	20085M	3.7	744F	3.1	627P 8.5T

**HARVEST-HILL OLYII CHARIOTT**

100200733	6-05	88			
NMS	-86				
PTA	+3.14SCC	+1.3PL	-1.2DPR		
PTA	+185M	-18F	-6P	59R	
PTA\$	-86CY			4/11	
PTA%					
PPA	+843M	-42F			
CLASS	ST6	SR6	BD8	DF7	RA5
	FU5	UH8	UW6	UC7	UD3
					TP9
					TL6
					LR5
					LR5
					PRT
GOLD					
		%	FAT %		
2-01	2	305	17950	3.5	630 3.0 544
					564
3-02	2	305	18720	3.1	572 3.1 579
					586
4-02	2	283	17590	3.3	585 3.0 530
5-02	2	296	17160	3.3	573 3.0 520
6-02	2	305	19510	3.0	579 3.0 587

**BLACKADDAR B B KELLOGG**

777850C					
PTA	+3.13SCC	+2.5PL			
PTA	-693M	-31F	-13P	97R	
PTA%					
PTAT	+1.20T			95R	4/11
D/AV	17857M	3.8	685F	3.2	570P

**SUNNY ACRES JAYE MARIA-ET**

824033C					
DHI		%	FAT %	PRT	
3-04	2	305	19755	4.2	838 3.6 705
4-05	2	305	19101	3.9	747 3.5 670

**WOODLAND VIEW PRU OLYMPIC 2-ET**

145313					
PTA	+3.17SCC	+1.6PL	-1.6DPR		
PTA	-224M	-10F	-25P	98R	
PTA%					
PTAT	+1.20T			95R	4/11
D/AV	17305M	3.8	661F	3.0	522P 8.4T

**HARVEST-HILL QUEEN COURTNEY**

100079667					
DHI		%	FAT %	PRT	
2-02	2	296	8010	3.8	306 3.4 275

BRED HEIFER

35 \$ \_\_\_\_\_

**WENTWORTH-FARM  
DEMO JULY**

PUREBRED AYRSHIRE 07/01/08 FEMALE  
100540943

P- +352

BRED 8-1-10 TO  
KELLCREST AVENGER-ET

**GRAND-VIEW NELSON DEMOCRAT**

100444050					
PTAT	-.60T			29R	4/11
D/AV	0M		0F		7.8T

**WENTWORTH-FARM BK MAGICAL MAE**

100307168	4-06	86			
NMS	-131				
PTA	+3.20SCC	+0.2PL	-0.7DPR		
PTA	-494M	-21F	-14P	55R	
PTA\$	-131CY			4/11	
PTA%					
PTAT	+1.60T			59R	4/11
PPA	-1405M	-48F	-42P		
CLASS	ST9	SR6	BD6	DF5	RA6
	FU7	UH6	UW6	UC5	UD7
					TP5
					TL3
					LR6
					PRT
GOLD					
		%	FAT %		
2-11	2	305	9030	4.3	384 3.2 288
					305
4-00	2	305	11420	3.7	426 2.9 330
					351
5-01	2	305	11130	4.0	447 3.2 355

**MCCORNICK NELSON**

0306180464C

**GRAND-VIEW HELIGO DIMPLE**

1015196	10-07	86			
GOLD					
		%	FAT %		
2-03	2	293	17510	3.9	682 3.1 550
3-03	2	302	22300	3.6	799 3.1 695
4-02	2	292	20750	3.6	753 3.0 624
5-03	2	305	24590	3.5	857 2.9 706
					762
6-05	2	303	26440	4.3	1150 2.9 763
7-05	2	305	33110	5.1	1684 2.9 971
					1010
8-05	2	305	31750	5.3	1694 2.6 834
9-09	2	305	28860	5.2	1493 2.9 824
LIFE	2935	231410	4.3	10058	2.9 6769

**BLACKADDAR B B KELLOGG**

777850C					
PTA	+3.13SCC	+2.5PL			
PTA	-693M	-31F	-13P	97R	
PTA%					
PTAT	+1.20T			95R	4/11
D/AV	17857M	3.8	685F	3.2	570P

**LANEWAY TRIDENT MACADAMIA**

100172472	4-00	88			
GOLD					
		%	FAT %		
2-05	2	305	15050	3.6	540 3.1 463
					539
3-07	2	305	14420	3.4	496 3.0 438
					443
4-07	2	305	14810	3.4	509 3.0 446
					447
5-07	2	292	7890	3.5	275 3.3 262

WENTWORTH, HANNAH ROSE  
1026 RIVER RD  
QUARRYVILLE PA 17566  
717-548-3896

BRED HEIFER

36

\$ \_\_\_\_\_

ECHO-SIDE SWANDER

90.75% AYRSHIRE 11/30/08 FEMALE
100553747 90.75% P- +357

BRED 12-8-10 TO BROW-AYR POKER NITRO

LEVEL 4 JOHNNES HERD

WILLIAMS, JAMES W. 2564 EAST BETHEL RD RANDOLPH CENTER VT 05061 802-728-5238

VISSERDALE SWEDMARK-ET-S

100212415 81.5%
PTA +3.34SCC -2.3PL +1.5DPR
PTA +782M +32F +28P 91R
PTA% +.01 +.02
PTAT +.50T 72R 4/11
D/AV 18904M 3.8 723F 3.1 594P 8.3T

ECHO-SIDE MAYWANDER

100336122
NMS +134
PTA +2.89SCC +1.3PL +0.9DPR
PTA +204M +7F +6P 54R
PTA\$ +134CY 4/11
PPA +739M +36F +23P
DHI % FAT % PRT
2-10 2 305 12270 4.1 501 3.2 393
4-01 2 305 15010 4.1 609 3.2 476
312 15140 4.1 615 3.2 481

DROPSTAD

84652C 63%
PTA +2.92SCC -1.1PL
PTA +1171M +47F +39P 88R
PTA% +.01 +.02
PTAT +.30T 84R 4/11

VISSERDALE GEORGETTE

10001062C
DHI % FAT % PRT
2-05 2 305 20000 3.7 736 3.4 688

ARDROSSAN MARATHON WANDRINGEY

145860
PTA +2.93SCC +1.4PL +1.6DPR
PTA +521M +18F +18P 98R
PTA% -.01 +.01
PTAT -.90T 93R 4/11
D/AV 18671M 3.8 714F 3.1 585P 8.2T

ECHO-SIDE MAY

1016403
DHI % FAT % PRT
2-01 2 339 14302 4.0 573 3.0 428
3-02 2 319 13345 4.0 532 3.0 406
4-02 2 321 13956 4.0 562 2.9 413
5-02 2 286 16260 4.2 689 3.0 483
6-01 2 286 15170 3.9 590 2.9 441
7-01 2 304 13010 3.8 488 3.1 402

COW

37

\$ \_\_\_\_\_

CR-FARM AVENGER'S ANITA

PUREBRED AYRSHIRE 07/10/05 FEMALE
100414367 4-01 84 P8 +317

NMS +113
PTA +2.97SCC +4.0PL +1.4DPR
PTA -325M -13F -17P 55R
PTA\$ +113CY 4/11
PTA% -.04
PTAT +.10T 56R 4/11
PPA -472M -28F -37P

CLASS ST8 SR5 BD4 DF7 RA5 RW6 LS8 FA5
FU7 UH6 UW4 UC8 UD7 TP6 TL5 LR5
GOLD % FAT % PRT
2-05 2 305 15530 4.3 664 2.9 457
365 17460 4.3 754 3.0 526
3-08 2 305 15110 4.4 670 3.0 451
308 15170 4.4 673 3.0 453
4-07 2 235 11790 4.6 546 3.2 376

C R FARM, LINWOOD, JR. & GORDON HUNTINGTON
3661 ROUTE 5 NORTH NEWBURY VT 05051
802-866-5438

KELLCREST AVENGER-ET

100273427
PTA +2.66SCC +5.7PL +1.8DPR
PTA -223M +4F -4P 95R
PTA% +.07 +.02
PTAT +1.00T 85R 4/11
D/AV 17548M 4.0 697F 3.2 554P 8.3T

CR-FARM MOZART ANGELICA

1011675 4-11 81
NMS -68
PTA +3.14SCC +1.8PL +0.9DPR
PTA -306M -20F -20P 64R
PTA\$ -68CY 4/11
PTA% -.05 -.06
PTAT -.60T 61R 4/11
PPA -46M -28F -30P

CLASS ST2 SR4 BD4 DF8 RA4 RW5 LS7 FA3
FU5 UH7 UW7 UC5 UD4 TP7 TL3 LR6
GOLD % FAT % PRT
2-00 2 305 14490 3.6 523 3.0 440
316 14900 3.6 539 3.0 454
3-01 2 304 18240 3.8 684 3.1 569
4-00 2 285 16470 3.6 600 3.0 492
4-11 2 305 17810 3.9 686 3.1 548
314 18040 3.9 695 3.1 556
6-00 2 305 23660 3.6 851 2.9 677
315 23970 3.6 863 2.9 689
7-01 2 305 22890 3.5 800 2.9 671
340 24180 3.5 847 3.0 716
8-03 2 305 22210 3.8 842 2.9 655
365 25590 3.8 967 3.0 770
9-07 2 289 18370 3.3 608 3.0 546
10-07 2 305 15470 3.5 544 3.0 459
347 16330 3.5 577 3.0 495
LIFE 2931 177930 3.6 6449 3.0 5355

WOODLAND VIEW PARDNER-ET

811799C
PTA +2.86SCC +2.4PL -0.6DPR
PTA +511M +28F +11P 98R
PTA% +.04 -.03
PTAT +.20T 95R 4/11
D/AV 19078M 3.9 745F 3.1 596P 8.3T

KELLCREST HAPPY-ET-ET

10018765C
DHI % FAT % PRT
5-04 2 305 27796 4.5 1239 3.3 913
7-03 2 305 26947 4.4 1184 3.6 970

DE GUI VAG MOZART

142939
PTA +3.00SCC -0.3PL
PTA +196M +20F +0P 98R
PTA% +.08 -.04
PTAT -.40T 96R 11/0
D/AV 16032M 3.9 632F 3.1 497P 7.9T

CR-FARM RELIABLE ANGEL

980135 4-04 83
GOLD % FAT % PRT
2-00 2 305 12050 3.6 438 3.4 405
364 13530 3.7 494 3.4 466
3-02 2 291 14511 3.5 504 3.3 486
4-02 2 305 17180 3.7 641 3.4 580
325 17630 3.7 658 3.4 598
5-02 2 290 15140 3.8 571 3.4 517
6-03 2 292 15640 3.4 536 3.3 518
7-03 2 305 17480 3.6 624 3.3 577
336 18210 3.6 649 3.3 604

COW

38 \$ \_\_\_\_\_

MARBRAE CALM

95.37% AYRSHIRE 09/18/07 FEMALE
100592511 2-10 85 P- +328
PTAT +.60T 38R 4/11
CLASS ST7 SR6 BD5 DF6 RA5 RW7 LS5 FA5
FU8 UH5 UW4 UC6 UD8 TP6 TL5 LR5

FRESH 1/27/11
MARCH TEST 82 LBS

C R FARM, LINWOOD, JR. &
GORDON HUNTINGTON
3661 ROUTE 5 NORTH NEWBURY VT 05051
802-866-5438

MARGOT CALIMERO

10310847C 90.75%
PTA +3.00SCC +1.9PL +1.2DPR
PTA +12M +15F +5P 94R
PTA% +.08 +.03
PTAT +1.10T 88R 4/11
D/AV 19102M 3.9 747F 3.2 609P 8.4T

MARBRAE MIGNON-ET

101327336C GP-81 CAN
2-05 2 305 17315 4.2 725 3.4 593
3-06 2 305 21513 4.0 851 3.3 714
4-08 2 305 20020 4.1 814 3.3 664
5-08 2 305 22295 4.2 937 3.1 697

ARDROSSAN EV KATES TRIDENT \*TF

144136 12-03 95 EEEE
PTA +3.13SCC -1.2PL -1.6DPR
PTA +44M +15F +9P 99R
PTA% +.07 +.04
PTAT +.80T 98R 4/11
D/AV 18224M 3.9 709F 3.2 577P 8.3T

MARGOT COOKIE S

10002523C 81.5%
DHI % FAT % PRT
2-03 2 305 17752 3.8 679 3.4 595
3-03 2 285 21083 3.9 825 3.4 719
4-04 2 305 24207 4.1 994 3.3 796
5-03 2 304 21363 4.0 844 3.3 712
6-05 2 305 23252 5.8 1345 3.3 763
LIFE 1504 107657 4.4 4687 3.3 3585

FOREVER SCHOON MM CORNELIUS-ET

782514C
PTA +3.17SCC +0.4PL +1.0DPR
PTA +485M +21F +12P 98R
PTA% +.01 -.02
PTAT +.20T 95R 4/11
D/AV 18656M 3.8 714F 3.1 580P 8.3T

LASHBURN OLDMILL

816272C GP-82 CAN
2-02 2 305 17516 3.6 635 3.2 560
3-03 2 305 19568 3.6 701 3.2 631
4-03 2 305 18583 3.5 659 3.2 602
5-02 2 305 16336 4.0 650 3.3 538
6-02 2 305 18245 3.7 670 3.2 584

BRED HEIFER

39 \$ \_\_\_\_\_

CR-FARM PRINCE'S NAHAA

PUREBRED AYRSHIRE 09/02/08 FEMALE
100556030 P- +255

BRED 7/18/10 TO
WILSHORE OJ OUTBACK

C R FARM, LINWOOD, JR. &
GORDON HUNTINGTON
3661 ROUTE 5 NORTH NEWBURY VT 05051
802-866-5438

CHESTNUT-RIDGE PRINCE WILLIAM

142610
PTA +2.95SCC -4.5PL +0.5DPR
PTA -1766M -74F -50P 63R
PTA% -.03 +.03
PTAT -.90T 56R 4/11
D/AV 14267M 3.8 538F 3.1 448P 7.9T

CR-FARM BBBK NO WHAT

100190054 8-05 86
NMS +64
PTA +3.03SCC +1.9PL -0.1DPR
PTA -304M -4F -4P 59R
PTA\$ +64CY 4/11
PTA% +.04 +.03
PTAT +.40T 56R 4/11
PPA -628M +3F -3P

CLASS ST7 SR5 BD5 DF7 RA5 RW5 LS7 FA5
FU5 UH7 UW7 UC5 UD3 TP5 TL3 LR5
GOLD % FAT % PRT
2-04 2 305 16790 4.1 693 3.2 540
365 19890 4.2 831 3.3 654
3-08 2 305 19500 4.1 798 3.3 642
339 20410 4.2 848 3.3 682
4-10 2 305 16820 4.4 739 3.2 535
322 17150 4.4 757 3.2 550
5-11 2 305 14570 4.2 614 3.2 467
349 15120 4.2 641 3.2 491
7-05 2 290 15840 4.4 694 3.2 503
8-05 2 231 12700 4.3 541 3.2 412
LIFE 1946 103280 4.3 4401 3.3 3367

OAK-RIDGE FLASHY CLASSIC

125224
PTA +3.22SCC -4.2PL +0.9DPR
PTA -2137M -81F -64P 99R
PTA% +.01 +.02
PTAT -.40T 93R 4/11
D/AV 12820M 3.9 496F 3.1 427P 8.1T

CHESTNUT-RIDGE POANNABET

827447 8-02 85
DHIR % FAT % PRT
2-01 2 295 10890 4.0 436
3-01 2 305 16160 4.0 650
4-00 2 305 15440 4.0 613
5-04 2 305 17490 4.1 720
6-08 2 298 17300 3.8 661
7-08 2 305 17080 3.9 672
8-10 2 305 17045 4.0 680 3.3 554
10-05 2 305 17090 4.2 724 3.2 541
LIFE 2541 131573 4.0 5279 0.9 1203

BLACKADDAR B B KELLOGG

777850C
PTA +3.13SCC +2.5PL
PTA -693M -31F -13P 97R
PTA% -.02 +.05
PTAT +1.20T 95R 4/11
D/AV 17857M 3.8 685F 3.2 570P

PLUM-BOTTOM NORA R-ET

1003014 3-01 83
GOLD % FAT % PRT
2-02 2 283 13920 3.9 539 3.3 462
3-01 2 299 17820 3.9 696 3.3 588
4-01 2 277 17250 4.0 691 3.2 557
5-00 2 305 18700 4.0 750 3.1 589
331 19460 4.1 793 3.2 620
6-00 2 305 17010 4.4 745 3.2 541
348 17990 4.5 801 3.2 583

BRED HEIFER

40 \$ \_\_\_\_\_

CR-FARM SANTA'S VEER

PUREBRED AYRSHIRE 02/10/09 FEMALE 100559707 P- +334

PASTURE BRED 9/8/10 - 11/18/10 DUE AROUND 6/29/11 TO CR-FARM PATRICK ANSEL

C R FARM, LINWOOD, JR. & GORDON HUNTINGTON 3661 ROUTE 5 NORTH NEWBURY VT 05051 802-866-5438

CR-FARM MAJOR SANTA 100471393

CR-FARM PLUTOS VEERY 100471405 3-07 84

Table with columns: NMS, PTA, PTA\$, PTA%, PTAT, PPA, CLASS, GOLD. Rows include values for SCC, PL, FAT, PRT, M, F, CY, T, M, F, P, ST8, SR8, BD6, DF5, RA6, RW6, LS6, FA5, FU7, UH5, UW6, UC5, UD6, TP5, TL5, LR4.

NEW VISION W. MAJOR LEGUE 145548

Table with columns: PTA, PTA\$, PTA%, PTAT, D/AV. Rows include values for SCC, PL, DPR, M, F, P, T, M, F, P, T, M, F, P, T.

MELODY-LANE SAMBA 100065563 7-02 91

Table with columns: GOLD, PTA, PTA\$, PTA%, PTAT, D/AV. Rows include values for SCC, PL, FAT, PRT, M, F, P, T, M, F, P, T, M, F, P, T.

POLLY'S PLUTO-ET 100391754

Table with columns: PTA, PTA\$, PTA%, PTAT, D/AV. Rows include values for SCC, PL, FAT, PRT, M, F, P, T, M, F, P, T.

CR-FARM RAMIUS VENEER 100331408 3-08 85

Table with columns: GOLD, PTA, PTA\$, PTA%, PTAT, D/AV. Rows include values for SCC, PL, FAT, PRT, M, F, P, T, M, F, P, T.

BRED HEIFER

41 \$ \_\_\_\_\_

CR-FARM SANTA'S ANORA

PUREBRED AYRSHIRE 04/02/09 FEMALE 100567935 P- +324

BRED 6/20/10 TO DES PRAIRIES TOF

CR-FARM MAJOR SANTA 100471393

CR-FARM AVENGER'S ANITA 100414367 4-01 84

Table with columns: NMS, PTA, PTA\$, PTA%, PTAT, PPA, CLASS, GOLD. Rows include values for SCC, PL, FAT, PRT, M, F, P, T, M, F, P, T, M, F, P, T.

NEW VISION W. MAJOR LEGUE 145548

Table with columns: PTA, PTA\$, PTA%, PTAT, D/AV. Rows include values for SCC, PL, DPR, M, F, P, T, M, F, P, T, M, F, P, T.

MELODY-LANE SAMBA 100065563 7-02 91

Table with columns: GOLD, PTA, PTA\$, PTA%, PTAT, D/AV. Rows include values for SCC, PL, FAT, PRT, M, F, P, T, M, F, P, T, M, F, P, T.

KELLCREST AVENGER-ET 100273427

Table with columns: PTA, PTA\$, PTA%, PTAT, D/AV. Rows include values for SCC, PL, FAT, PRT, M, F, P, T, M, F, P, T.

CR-FARM MOZART ANGELICA 1011675 4-11 81

Table with columns: GOLD, PTA, PTA\$, PTA%, PTAT, D/AV. Rows include values for SCC, PL, FAT, PRT, M, F, P, T, M, F, P, T, M, F, P, T.

C R FARM, LINWOOD, JR. & GORDON HUNTINGTON 3661 ROUTE 5 NORTH NEWBURY VT 05051 802-866-5438



BRED HEIFER

42 \$ \_\_\_\_\_

CR-FARM PLUTO'S AFREDA

PUREBRED AYRSHIRE 07/03/09 FEMALE 100576351

P- +328

BRED 9/29/10 TO CR-FARM PATRICKS ANSEL

C R FARM, LINWOOD, JR. & GORDON HUNTINGTON 3661 ROUTE 5 NORTH NEWBURY VT 05051 802-866-5438

POLLY'S PLUTO-ET

100391754 PTA +2.99SCC +0.3PL -0.5DPR PTA +236M +9F +1P 78R PTA% -0.03 PTAT +.10T 62R 4/11 D/AV 18534M 3.9 723F 3.1 569P 8.4T

CR-FARM TUXEDO'S AFFINITY

100339880 3-06 77 NMS\$ -91 PTA +3.04SCC +0.4PL +0.2DPR PTA -439M -20F -15P 56R PTA\$ -91CY 4/11 PTA% -.02 -.01 PTAT -.30T 54R 4/11 PPA -904M -60F -38P

Table with columns: CLASS, ST5, SR3, BD3, DF7, RA6, RW5, LS8, FA2, FU4, UH6, UW4, UC8, UD6, TP5, TL5, LR4, GOLD, %, FAT, %, PRT. Rows include 2-04, 3-03, 4-04, 5-04.

WOODLAND VIEW PARDNER-ET

811799C PTA +2.86SCC +2.4PL -0.6DPR PTA +511M +28F +11P 98R PTA% +.04 -.03 PTAT +.20T 95R 4/11 D/AV 19078M 3.9 745F 3.1 596P 8.3T

SUNNY-ACRES SOLDIER POLLY

Table with columns: GOLD, %, FAT, %, PRT. Rows include 2-08, 4-00, 5-00, 6-01, 7-09, 8-10, LIFE.

BONNIE BRAE TUXEDO

10301466C PTA +2.85SCC -0.7PL -0.1DPR PTA -679M -21F -13P 87R PTA% +.03 +.05 PTAT +.30T 83R 4/11 D/AV 18316M 3.9 706F 3.2 578P 8.4T

CR-FARM MAGIC AFFABLE

Table with columns: GOLD, %, FAT, %, PRT. Rows include 2-02, 3-08, 4-09, 5-08, 6-07.

BRED HEIFER

43 \$ \_\_\_\_\_

CR-FARM JULIO'S NINETTE

PUREBRED AYRSHIRE 07/12/09 FEMALE 100576397

P- +349

BRED 8/18/10 TO PALMYRA POKER RIGGINS-ET

C R FARM, LINWOOD, JR. & GORDON HUNTINGTON 3661 ROUTE 5 NORTH NEWBURY VT 05051 802-866-5438

WILSHORE JULIO-ET

100442254

FENCROFT STORMY NINA

100316614 5-07 86 NMS\$ +217 PTA +2.90SCC +2.4PL +0.8DPR PTA +377M +18F +5P 55R PTA\$ +217CY 4/11 PTA% +.02 -.04 PTAT -.40T 52R 4/11 PPA +1464M +84F +35P

Table with columns: CLASS, ST4, SR7, BD7, DF6, RA6, RW6, LS4, FA5, FU6, UH6, UW5, UC6, UD4, TP6, TL5, LR5, GOLD, %, FAT, %, PRT. Rows include 2-02, 3-05, 4-05, 5-05, 6-05.

MCCORNICK NELSON

0306180464C

WILSHORE BAR. JULIET

Table with columns: GOLD, %, FAT, %, PRT. Rows include 1-11, 3-04, 4-10, 6-00, 7-07, 8-07, 10-01, LIFE.

BURR-AYR-FARMS SPIDER STORM

145870 PTA +2.79SCC +3.7PL +0.7DPR PTA +326M +4F -2P 93R PTA% -.05 -.07 PTAT -.80T 64R 4/11 D/AV 17992M 3.8 691F 3.0 547P 8.1T

COTEAU VERT HALLMARK FIONA

Table with columns: DHI, %, FAT, %, PRT. Rows include 3-02, 4-01, 6-00.

OPEN HEIFER

44

\$ \_\_\_\_\_

CR-FARM SANTA'S PAIGE

PUREBRED AYRSHIRE 03/01/10 FEMALE  
100591640 P- +339

CR-FARM MAJOR SANTA  
100471393

CR-FARM LOT'S PAULOMO  
100331305

NMS	-99	3-09	82						
PTA	+3.23	SCC	-2.4	PL	-0.7	DPR			
PTA	+156M		+6F		+7P		44R		
PTA\$	-99CY						4/11		
PTA%					+0.1				
PTAT	-.30T				54R		4/11		
PPA	+1743M		+52F		+70P				
CLASS	ST4	SR5	BD6	DF4	RA7	RW7	LS7	FA5	
	FU5	UH6	UW6	UC7	UD6	TP5	TL6	LR6	
GOLD				%	FAT	%	PRT		
5-03	2	305	16230	4.6	750	3.2	513		
		365	18040	4.6	835	3.2	580		

NEW VISION W. MAJOR LEGUE

145548  
 PTA +3.24SCC -0.3PL -1.8DPR  
 PTA +629M +3F +12P 93R  
 PTA% -.11 -.04  
 PTAT +.20T 83R 4/11  
 D/AV 18851M 3.7 706F 3.1 583P 8.4T

MELODY-LANE SAMBA

100065563 7-02 91 2E  
 GOLD  
 2-07 2 290 12110 3.8 457 3.0 369  
 3-06 2 305 14380 3.7 528 3.1 447  
 5-00 2 305 21110 3.9 826 3.0 636  
 307 21160 3.9 828 3.0 637  
 6-00 2 305 22620 3.9 887 3.0 671  
 327 23110 3.9 910 3.0 691  
 7-01 2 305 22350 3.8 843 2.8 635  
 338 23260 3.8 888 2.9 670  
 LIFE 1828 109210 3.9 4285 3.0 3230

PLUM-BOTTOM TRIDENT'S LOT

145520 6-07 80 GV+F  
 PTA +3.25SCC -4.1PL -1.0DPR  
 PTA -62M +17F +11P 96R  
 PTA% +.11 +.07  
 PTAT +.60T 92R 4/11  
 D/AV 17877M 3.9 701F 3.2 570P 8.4T

CR-FARM O2 PAULINO

100174344 2-09 75  
 GOLD  
 2-07 2 290 14290 3.9 560 3.0 431

HUNTINGTON, DUSTIN  
3661 RT5N  
NEWBURY VT 05051  
802-866-5438

COW

45

\$ \_\_\_\_\_

WILLOW-SHADE STARBOY'S NAN

PUREBRED AYRSHIRE 03/08/07 FEMALE  
100483468 P- +265

WILLOW SHADE LANCE STARBOY  
100396795

WILLOW SHADE KENNY'S NANCY  
100249280

DHI			%	FAT	%	PRT
6-00	2	255	10040	3.8	385	3.3 335

WILLOW SHADE KENNY LANCE  
100229334

DRUM-AYR SUNSET  
998397

COWBELL TRIDENT KENNY  
100032578

WILLOW SHADE ROCKET NAOMI  
100081723

FRESH 3/20/11

FELT, LARRY A.  
49 MARSHALL RD  
OGENSBURG NY 13669  
315-393-4012

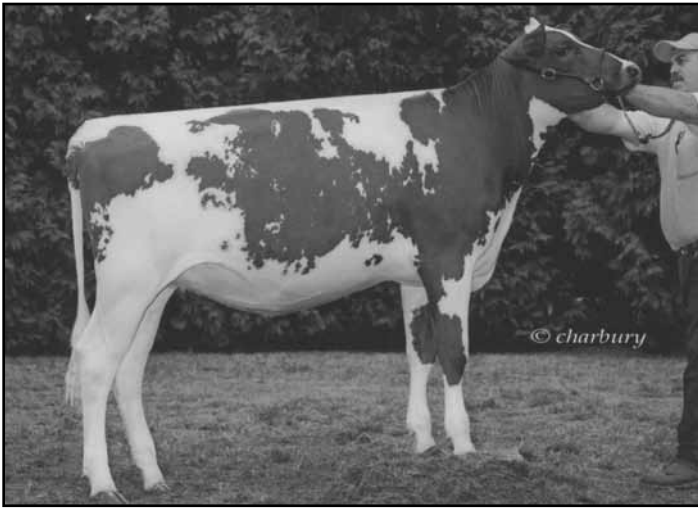

**FOL-AYR G. HOTLIPS OF MDF2, EX-90 2E**  
 DAM OF LOTS 46, 47 & 48



**ETHIER-ACRES POKER HOULAHAN**  
 MATERNAL SISTER OF LOTS 46, 47 & 48

**46**

\$ \_\_\_\_\_

**OPEN HEIFER**

**PALMYRA TRI-STAR**

150440  
 PTA +2.81SCC +0.3PL -0.1DPR  
 PTA +476M +17F +15P 96R  
 PTA% -0.01  
 PTAT +1.00T 93R 4/11  
 D/AV 18976M 3.9 735F 3.1 594P 8.4T

**ARDROSSAN EV KATES TRIDENT \*TF**

144136 12-03 95 EEEE  
 PTA +3.13SCC -1.2PL -1.6DPR  
 PTA +44M +15F +9P 99R  
 PTA% +.07 +.04  
 PTAT +.80T 98R 4/11  
 D/AV 18224M 3.9 709F 3.2 577P 8.3T

**ETHIER-ACRES T-STAR HONEYCUT-ET**

PUREBRED AYRSHIRE 07/08/10 FEMALE  
 100601422

P5 +381

**FOL-AYR G. HOTLIPS OF MDF2**

100377710 5-01 90 2E  
 NMS -93  
 PTA +2.89SCC -0.3PL -0.5DPR  
 PTA -479M -14F -13P 47R  
 PTA\$ -93CY 4/11  
 PTA% +.03 +.01  
 PTAT +.80T 50R 4/11  
 PPA -285M -11F -1P  
 CLASS ST9 SR7 BD6 DF6 RA5 RW7 LS6 FA5  
 FU8 UH6 UW8 UC7 UD7 TP6 TL3 LR8  
 DHI % FAT % PRT  
 2-06 2 301 16520 4.2 698 3.1 519

**PALMYRA SAILOR R. STAR**

1010334 3-02 88  
 GOLD % FAT % PRT  
 2-04 2 305 21350 4.1 878 3.4 717  
 353 24250 4.2 1020 3.4 824  
 3-06 2 305 24840 3.7 925 3.3 811  
 365 28920 3.7 1082 3.3 961  
 5-01 2 305 18302 3.7 683 3.2 581  
 365 19480 3.7 724 3.2 624

**MATERNAL SISTER:**

**ETHIER-ACRES POKER HOULAHAN**

1ST SPRING CALF & JR CHAMPION, 2008 VT STATE SHOW & FAIR  
 1ST SPRING YEARLING & JR CHAMPION, 2009 VT STATE SHOW & FAIR  
 1ST SPRING YEARLING, 2009 EASTERN STATES NAT'L

1ST FALL CALF - 2005 EASTERN STATES NAT'L JR  
 1ST FALL CALF & JR CHAMPION, 2005 VT STATE FAIR  
 1ST FALL CALF & JR CHAMPION, 2005 SARATOGA CO FAIR  
 1ST FALL YRLG & JR CHAMPION, 2006 SARATOGA CO FAIR  
 1ST FALL YRLG & JR CHAMPION, 2006 VT STATE SHOW  
 1ST FALL YRLG & JR CHAMPION, 2006 VT STATE FAIR  
 1ST SR 2, 2007 VT STATE FAIR  
 2ND SR 2, 2007 VT STATE SHOW  
 2ND SR 2, 2007 EASTERN STATES NAT'L

**BONNIE BRAE GARTH**

10006450C  
 PTA +3.14SCC +0.3DPR  
 PTA -791M -27F -20P 90R  
 PTA% +.02 +.03  
 PTAT +.80T 81R 4/11  
 D/AV 18136M 3.8 686F 3.1 571P

**CHATEAU GAI HEATHER 19E**

1012847 2-09 86  
 DHI % FAT % PRT  
 5-05 2 305 23670 4.0 941 3.0 710  
 315 24140 4.0 960 3.0 728  
 6-05 2 305 19620 4.0 775 3.2 634  
 348 21350 3.9 837 3.3 700  
 7-06 2 305 22300 3.5 774 2.9 656  
 341 23660 3.5 827 3.0 703

ETHIER, ALAIN  
 40 SUMMIT LAKE RD SPUR  
 ARGYLE NY 12809  
 518-638-6597

**BULL**

**47** \$ \_\_\_\_\_

**ETHIER-ACRES  
T-STAR RADAR-ET**

PUREBRED AYRSHIRE 04/30/10 MALE  
100608559 P- +381

**MATERNAL SISTER:**

**ETHIER-ACRES POKER HOULAHAN**  
1ST SPRING CALF & JR CHAMPION, 2008 VT  
STATE SHOW & FAIR  
1ST SPRING YEARLING & JR CHAMPION, 2009 VT  
STATE SHOW & FAIR  
1ST SPRING YEARLING, 2009 EASTERN STATES  
NAT'L

ETHIER, ALAIN  
40 SUMMIT LAKE RD SPUR  
ARGYLE NY 12809  
518-638-6597

**PALMYRA TRI-STAR**

150440  
PTA +2.81SCC +0.3PL -0.1DPR  
PTA +476M +17F +15P 96R  
PTA% -0.1  
PTAT +1.00T 93R 4/11  
D/AV 18976M 3.9 735F 3.1 594P 8.4T

**FOL-AYR G. HOTLIPS OF MDF2**

100377710 5-01 90 2E  
NMS -93  
PTA +2.89SCC -0.3PL -0.5DPR  
PTA -479M -14F -13P 47R  
PTA\$ -93CY 4/11  
PTA% +.03 +.01  
PTAT +.80T 50R 4/11  
PPA -285M -11F -1P  
CLASS ST9 SR7 BD6 DF6 RA5 RW7 LS6 FA5  
FU8 UH6 UW8 UC7 UD7 TP6 TL3 LR8  
DHI % FAT % PRT  
2-06 2 301 16520 4.2 698 3.1 519

1ST FALL CALF - 2005 EASTERN STATES  
NAT'L JR  
1ST FALL CALF & JR CHAMPION, 2005 VT STATE  
FAIR  
1ST FALL CALF & JR CHAMPION, 2005 SARATOGA  
CO FAIR  
1ST FALL YRLG & JR CHAMPION, 2006 SARATOGA  
CO FAIR  
1ST FALL YRLG & JR CHAMPION, 2006 VT STATE  
SHOW  
1ST FALL YRLG & JR CHAMPION, 2006 VT STATE  
FAIR  
1ST SR 2, 2007 VT STATE FAIR  
2ND SR 2, 2007 VT STATE SHOW  
2ND SR 2, 2007 EASTERN STATES NAT'L

**ARDROSSAN EV KATES TRIDENT \*TF**

144136 12-03 95 EEEE  
PTA +3.13SCC -1.2PL -1.6DPR  
PTA +44M +15F +9P 99R  
PTA% +.07 +.04  
PTAT +.80T 98R 4/11  
D/AV 18224M 3.9 709F 3.2 577P 8.3T

**PALMYRA SAILOR R. STAR**

1010334 3-02 88  
GOLD % FAT % PRT  
2-04 2 305 21350 4.1 878 3.4 717  
353 24250 4.2 1020 3.4 824  
3-06 2 305 24840 3.7 925 3.3 811  
365 28920 3.7 1082 3.3 961  
5-01 2 305 18302 3.7 683 3.2 581  
365 19480 3.7 724 3.2 624

**BONNIE BRAE GARTH**

10006450C  
PTA +3.14SCC +0.3DPR  
PTA -791M -27F -20P 90R  
PTA% +.02 +.03  
PTAT +.80T 81R 4/11  
D/AV 18136M 3.8 686F 3.1 571P

**CHATEAU GAI HEATHER 19E**

1012847 2-09 86  
DHI % FAT % PRT  
5-05 2 305 23670 4.0 941 3.0 710  
315 24140 4.0 960 3.0 728  
6-05 2 305 19620 4.0 775 3.2 634  
348 21350 3.9 837 3.3 700  
7-06 2 305 22300 3.5 774 2.9 656  
341 23660 3.5 827 3.0 703

**48** \$ \_\_\_\_\_

**ETHIER-ACRES  
POKER HOULA-LA-  
ET**

PUREBRED AYRSHIRE 07/20/10 FEMALE  
100601440 P- +375

**FULL SISTER:**

**ETHIER-ACRES POKER HOULAHAN**  
1ST SPRING CALF & JR CHAMPION, 2008 VT  
STATE SHOW & FAIR  
1ST SPRING YEARLING & JR CHAMPION, 2009 VT  
STATE SHOW & FAIR  
1ST SPRING YEARLING, 2009 EASTERN STATES  
NAT'L

ETHIER, ALAIN  
40 SUMMIT LAKE RD SPUR  
ARGYLE NY 12809  
518-638-6597

**OPEN HEIFER**

**DES CHAMOIS POKER-ET**

8401621C  
PTA +2.87SCC +3.4PL  
PTA +164M +20F +2P 92R  
PTA% +.08 -.02  
PTAT +1.20T 85R 4/11  
D/AV 19898M 4.0 798F 3.2 632P 8.4T

**FOL-AYR G. HOTLIPS OF MDF2**

100377710 5-01 90 2E  
NMS -93  
PTA +2.89SCC -0.3PL -0.5DPR  
PTA -479M -14F -13P 47R  
PTA\$ -93CY 4/11  
PTA% +.03 +.01  
PTAT +.80T 50R 4/11  
PPA -285M -11F -1P  
CLASS ST9 SR7 BD6 DF6 RA5 RW7 LS6 FA5  
FU8 UH6 UW8 UC7 UD7 TP6 TL3 LR8  
DHI % FAT % PRT  
2-06 2 301 16520 4.2 698 3.1 519

1ST FALL CALF - 2005 EASTERN STATES  
NAT'L JR  
1ST FALL CALF & JR CHAMPION, 2005 VT STATE  
FAIR  
1ST FALL CALF & JR CHAMPION, 2005 SARATOGA  
CO FAIR  
1ST FALL YRLG & JR CHAMPION, 2006 SARATOGA  
CO FAIR  
1ST FALL YRLG & JR CHAMPION, 2006 VT STATE  
SHOW  
1ST FALL YRLG & JR CHAMPION, 2006 VT STATE  
FAIR  
1ST SR 2, 2007 VT STATE FAIR  
2ND SR 2, 2007 VT STATE SHOW  
2ND SR 2, 2007 EASTERN STATES NAT'L

**WOODLAND VIEW PARDNER-ET**

811799C  
PTA +2.86SCC +2.4PL -0.6DPR  
PTA +511M +28F +11P 98R  
PTA% +.04 -.03  
PTAT +.20T 95R 4/11  
D/AV 19078M 3.9 745F 3.1 596P 8.3T

**MARILIE B B POLKIE-ET**

10014952C  
DHI % FAT % PRT  
5-08 2 305 23042 3.9 891 3.4 780  
8-05 2 305 27244 4.8 1318 3.3 886

**BONNIE BRAE GARTH**

10006450C  
PTA +3.14SCC +0.3DPR  
PTA -791M -27F -20P 90R  
PTA% +.02 +.03  
PTAT +.80T 81R 4/11  
D/AV 18136M 3.8 686F 3.1 571P

**CHATEAU GAI HEATHER 19E**

1012847 2-09 86  
DHI % FAT % PRT  
5-05 2 305 23670 4.0 941 3.0 710  
315 24140 4.0 960 3.0 728  
6-05 2 305 19620 4.0 775 3.2 634  
348 21350 3.9 837 3.3 700  
7-06 2 305 22300 3.5 774 2.9 656  
341 23660 3.5 827 3.0 703



## LOT NUMBERS ARRANGED BY AGE GROUPS

<i>COWS</i>	<i>1ST CALF HEIFERS</i>	<i>BRED HEIFERS</i>	<i>OPEN HEIFERS</i>	<i>CALVES</i>
17\$ _____	13\$ _____	2 \$ _____	3 \$ _____	10\$ _____
24\$ _____	14\$ _____	6 \$ _____	4 \$ _____	11\$ _____
28\$ _____	25\$ _____	7 \$ _____	5 \$ _____	18\$ _____
29\$ _____		8 \$ _____	9 \$ _____	19\$ _____
33\$ _____		12\$ _____	21\$ _____	20\$ _____
34\$ _____		15\$ _____	22\$ _____	30\$ _____
37\$ _____		16\$ _____	44\$ _____	31\$ _____
38\$ _____		23\$ _____	46\$ _____	32\$ _____
45\$ _____		26\$ _____	48\$ _____	
		27\$ _____		
		35\$ _____		
		36\$ _____		
		39\$ _____		
		40\$ _____		
		41\$ _____		
		42\$ _____		
		43\$ _____		
<b>BULLS</b>	<b>EMBRYOS</b>			
47\$ _____	1 \$ _____			

## CONSIGNOR'S INDEX

AGAWAM FARM .....	2, 3, 29
BLANCHARD, RUSSELL .....	6
BLUE SPRUCE FARM INC .....	4, 5
BURKE, RAYMOND & ANNE .....	33, 34
CONANT, DEAN .....	17
CR FARM .....	7, 8, 18, 37, 38, 39, 40, 41, 42, 43, 44
CRAWFORD, JAMES & CINDY .....	19, 20, 21, 22, 23
DEL TUFO, SEQUIN .....	9
ETHIER, ALAIN .....	46, 47, 48
FELT, ADAM .....	12
FELT, LARRY .....	13, 14, 15, 16, 45
HANCOCK, RANDY & SHARI .....	11
HANCOCK, RODNEY .....	10
LAWTON, THERESA .....	30, 31
QUINN, CIAN .....	1
SCRIBNER, BREANA .....	26, 27, 28
SCRIBNER, LANCE & HEATHER .....	24, 25
WENTWORTH, HANNAH .....	32, 35
WILLIAMS, JAMES .....	36

## NOTES