

THE OHIO MULTI-BREED FALL SALE

Saturday, November 19, 2011 10:00 AM
at the Wayne County Fairgrounds
Wooster, Ohio



SALE PHONES: DON 304-376-1788 KEN 330-464-4134 BARB 330-407-4992

Auctioneer

Steve Andrews 330-262-9186

Pedigrees

Ted Renner 330-466-1196
Dru Mercer, Ayrshires 574-727-9192

Cattle Preparation

Orion Cattle Services 740-463-1181
Night Crew District 7 Holstein Club

Trucking

Eileen Lehman 330-855-7004

Sale Staff

Don Alexander 304-376-1788
Ken Janes 330-464-4134
Randall Kiko 330-831-0174
Paul Haskins 419-618-4028
Russell Kiko 330-853-0401
Barb Lumley 330-739-2038
Kent Beam 513-582-6403
Doug Fenton 937-205-1209
Duane Rader 419-612-9148

Absentee bids may be sent to any member of the sales staff



Ohio Holstein Association

1375 Heyl Rd, PO Box 479, Wooster, Ohio 44691
330-264-9088 fax 330-263-1653
oholstein@embarqmail.com

Don Alexander, General Manager

304-376-1788
alexanderdon@comcast.net

Sale Managed by

Ohio Ayrshire Breeders Association

224 Alton Darby Creek Rd., Suite B, Columbus, Ohio 43228
419-643-6255
www.ohioayrshire.com

Patti Kennedy, Secretary



PALMYRA L.H. CHARM, EX-91 2E
 5-10 344D 30,080M 3.4% 1016F 3.0% 893P
Granddam of Lot 1

1 *Ayrshire*
 \$ _____

DUNCAN, RACHEL
 42527 US 36
 WARSAW OH 43844
 740-824-4592

**DUNCAN LARO
 CAROLINE**

PUREBRED AYRSHIRE 12/03/06 FEMALE
 100474538
 2-11 82 P8 +395
 NMS +72
 PTA +2.88SCC -0.5PL -0.5DPR
 PTA +498M +3F +24P 52R
 PTA\$ +72CY
 PTA% -.09 +.04
 PTAT 48R 8/11
 PPA +1008M -26F +56P
 CLASS ST5 SR5 BD5 DF6 RA5 RW4 LS5 FA4
 FU7 UH4 UW4 UC7 UD6 TP4 TL5 LR6
 GOLD % FAT % PRT
 2-02 2 305 26820 3.9 1054 3.2 859
 365 30130 4.0 1196 3.3 984

SHORT BRED TO
 PALMYRA TRI-STAR BURDETTE-ET

DES CHAMOIS PAT LARO-ET
 10024609C

PTA +2.93SCC -3.1PL -1.3DPR
 PTA +109M -2F +10P 97R
 PTA% -.03 +.03
 PTAT +.40T 91R 8/11
 D/AV 19199M 3.8 728F 3.2 607P 8.4T

PALMYRA R. CHRISTIE-ET
 100216697 5-04 85

GOLD % FAT % PRT
 2-00 2 305 21080 4.3 901 3.4 711
 342 22790 4.3 975 3.4 778
 3-00 2 305 20010 4.1 825 3.4 671
 327 20940 4.2 873 3.4 704
 4-02 2 305 37320 5.0 1864 3.4 1268
 309 37540 5.0 1875 3.4 1276
 5-02 2 305 35090 4.5 1580 3.4 1188
 308 35220 4.5 1587 3.4 1195
 6-01 2 305 52280 5.5 2895 3.3 1728
 365 61750 5.2 3196 3.3 2052
 7-08 2 305 43650 4.1 1771 3.1 1371
 365 50240 3.9 1947 3.1 1578
 LIFE 2183 243480 4.5 10920 3.3 8018

BLACKADDAR MM PATRICK
 145240

PTA +2.80SCC +1.4PL
 PTA +209M +3F +10P 78R
 PTA% -.03 +.02
 PTAT +1.50T 50R 8/1
 D/AV 18532M 3.7 685F 3.2 591P 8.5T

VKH JESSAMINE NATIONAL
 997441

DHI % FAT % PRT
 2-04 2 305 13940 4.0 564 3.5 494
 3-07 2 305 19603 4.2 829 3.6 710
 4-10 2 305 25948 3.8 985 3.3 860

COVEY-FARMS RAMSES RECRUITER
 145754

PTA +3.13SCC -0.3PL +0.4DPR
 PTA +442M +10F +9P 97R
 PTA% -.04 -.03
 PTAT -.90T 91R 8/11
 D/AV 18715M 3.8 715F 3.1 579P 8.2T

PALMYRA L.H. CHARM

1015854 10-04 91 2E
 GOLD % FAT % PRT
 2-03 2 305 19130 3.5 677 3.3 634
 337 21160 3.6 767 3.4 714
 3-04 2 305 25100 4.3 1074 3.3 823
 317 25800 4.3 1102 3.3 848
 4-04 2 305 29296 3.3 969 3.1 908
 5-10 2 305 27720 3.3 919 2.9 814
 344 30080 3.4 1016 3.0 893
 6-11 2 305 21460 3.9 841 3.1 673
 365 24970 3.8 948 3.2 792
 LIFE 2544 178050 3.7 6551 3.2 5722

2ND 4-YEAR-OLD - 2000 EASTERN NATIONAL
 1ST 4-YEAR-OLD - 2000 EASTERN NATIONAL JR
 GRAND CHAMPION - 2000 EASTERN NATIONAL JR
 2ND 5-YEAR-OLD - 2001 SOUTHERN NATIONAL JR
 HM JR ALL-AMERICAN 5-YEAR-OLD - 2001

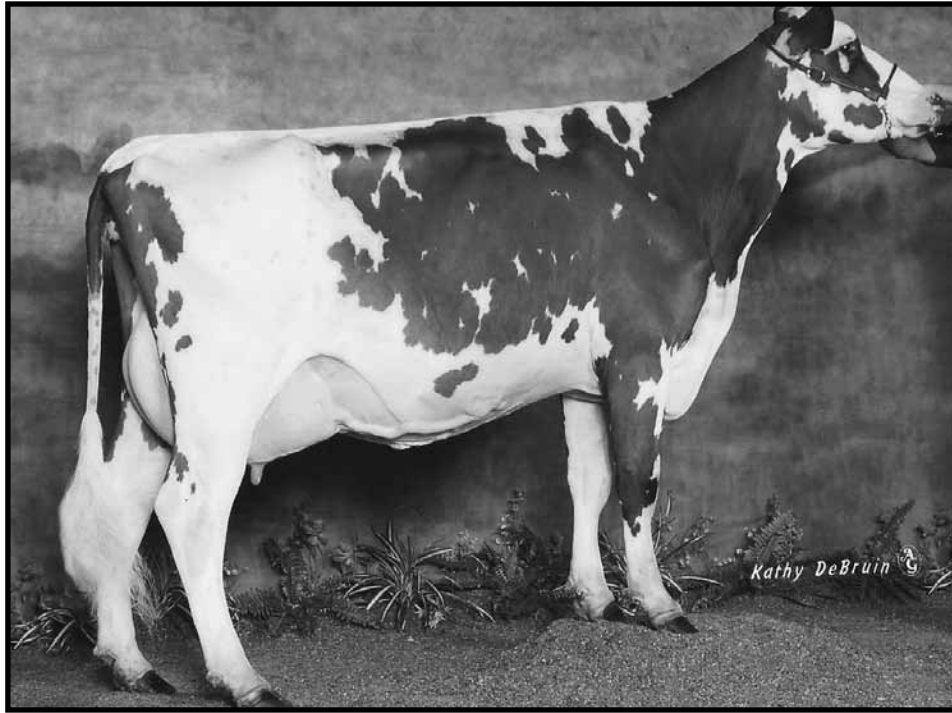

BRY-STAY TRI-MARK KATHERINE
Selling as Lot 2

2 *Ayrshire*
 \$ _____

BRY STAY FARMS, BRYAN, STACY,
 HANNAH, & SAMUEL EADES
 9347 FRIEND RD DEGRAFF OH 43318

**BRY-STAY TRI-MARK
 KATHERINE**

PUREBRED AYRSHIRE 09/17/05 FEMALE
 100432172

NMS -38
 PTA +3.04SCC +1.1PL -0.1DPR
 PTA -267M -7F -14P 42R
 PTA\$ -38CY 8/11
 PTA% +.02 -.03
 PPA +250M +41F +1P

BRED 9/12/11, DUE 6/18/12 TO
 COVEY-FARMS MOON RIVER-ET
 ULTRASOUND CONFIRMED PREGNANT

VISSERDALE TRIMARK-ET
 10312853C
 PTAT -.10T 54R 8/11

BRY-STAY BRENDON KAY
 100226126 5-02 88

WOODLAND VIEW PADDY-ET
 10003069C
 PTA +2.78SCC -2.1PL +0.2DPR
 PTA -934M -46F -33P 88R
 PTA% -.06 -.02
 PTAT -.10T 83R 8/11
 D/AV 16845M 3.7 631F 3.1 522P 8.3T

SUNNYSIDE SERENA
 805700C

ROYALCROFT BRENDAN
 801217C
 PTA +3.02SCC +3.6PL -0.1DPR
 PTA -218M -12F -10P 97R
 PTA% -.02 -.02
 PTAT +.30T 94R 8/11
 D/AV 18183M 3.8 694F 3.1 569P 8.4T

BRY-STAY O2 KAYLA
 100173697 2-07 85
 DHI % FAT % PRT
 2-05 2 305 13770 4.2 585 2.8 389



BRY-STAY O2 LILLIAN, VG-87
Selling as Lot 3

3

Ayrshire

\$ _____

BRY STAY FARMS, BRYAN, STACY,
HANNAH, & SAMUEL EADES
9347 FRIEND RD DEGRAFF OH 43318

WOODLAND VIEW PRU OLYMPIC 2-ET

145313
PTA +3.18SCC +1.6PL -1.6DPR
PTA -217M -11F -24P 98R
PTA% -.01 -.10
PTAT +.70T 95R 8/11
D/AV 17312M 3.8 662F 3.0 523P 8.4T

BRY-STAY ARISTOTE LOLA

100057410 9-04 87
GOLD % FAT % PRT
2-02 2 305 16230 3.4 554 3.0 486
323 16860 3.4 580 3.0 505
3-02 2 357 17090 3.8 649 3.1 525

SYCAMORE-MEADE L.L. OLYMPIC

142903
PTA +3.11SCC -1.1PL -2.8DPR
PTA -126M -4F -13P 98R
PTA% -.05
PTAT +.30T 94R 8/11
D/AV 16921M 3.9 652F 3.1 521P 8.1T

WOODLAND-VIEW PRUDENCE

734598C
DHI % FAT % PRT
2-03 2 305 18692 4.5 835 3.5 661
3-04 2 305 23229 4.5 1044 3.5 817
5-08 2 305 22570 4.9 1117 3.5 795

MARDEL ARISTOTE-ET

800054C
PTA +2.78SCC +5.0PL +2.1DPR
PTA -144M +3F -2P 93R
PTA% +.05 +.01
PTAT -.70T 75R 8/11
D/AV 17626M 3.9 683F 3.1 552P 8.3T

SHADY-AYR DA-RAY BRUCE LORNA

996429 5-06 87
GOLD % FAT % PRT
2-03 2 305 18890 3.9 729 3.3 624
344 20230 3.9 780 3.3 674
4-02 2 302 16350 3.4 558 3.2 526
5-02 2 305 20360 3.3 676 3.1 632

BRY-STAY O2 LILLIAN

PUREBRED AYRSHIRE 09/04/06 FEMALE
100474994

3-06 87 P- +302

NMS +19
PTA +2.96SCC +2.8PL -0.4DPR
PTA -183M -13F -13P 53R
PTA\$ +19CY 8/11
PTA% -.03 -.04
PPA -475M -36F -14P
CLASS ST8 SR7 BD8 DF8 RA6 RW6 LS6 FA6
FU6 UH7 UW6 UC5 UD5 TP5 TL6 LR6
GOLD % FAT % PRT
2-07 2 305 18380 4.7 856 3.3 608
336 19800 4.7 925 3.3 660
3-08 2 259 11330 4.1 470 3.0 340

BRED 10/19/11, DUE 7/25/12 TO
COVEY-FARMS MOON RIVER-ET

DAUGHTER SELLS AS LOT 10

4 *Ayrshire*

\$ _____

GRESS, EILEEN C. &
SPRING-RUN FARM
5729 BROWN RD SHREVE OH 44676
330-567-3486

**SPRING-RUN
DENVER ROSE**

PUREBRED AYRSHIRE 03/16/08 FEMALE
100535473

3-04 86 P- +354
NMS +64
PTA +2.96SCC +2.4PL -0.3DPR
PTA +162M -1F -9P 43R
PTA\$ +64CY
PTA% -.04 -.08
PTAT +.70T 41R 8/11
PPA +603M +3F -18P
CLASS ST7 SR7 BD7 DF7 RA4 RW7 LS6 FA3
FU7 UH5 UW7 UC7 UD7 TP8 TL5 LR4
DHI % FAT % PRT
2-04 2 305 15230 3.8 576 2.9 444

FRESH 10/23/11

FAMILY-AF-AYR BRENDAN DENVER

100258969
PTA +3.04SCC +3.2PL +0.4DPR
PTA +245M +18F +9P 63R
PTA% +.05 +.01
PTAT +.80T 64R 8/11
D/AV 20308M 4.0 803F 3.2 648P 8.3T

SPRING-RUN RENO ROSETTE

100162523 8-01 85
GOLD % FAT % PRT
2-06 2 288 15400 3.6 552 2.9 454
3-05 2 305 14710 3.3 492 3.1 450
4-04 2 305 18980 3.5 658 2.8 539
365 20920 3.5 741 2.9 601
5-07 2 305 16040 4.0 647 2.7 439
345 17220 4.0 688 2.8 476
6-08 2 305 17380 3.1 537 2.8 485
333 18070 3.1 558 2.8 507
7-09 2 212 14980 3.0 446 2.7 408
LIFE 1857 101540 3.4 3486 2.9 2905

ROYALCROFT BRENDAN

801217C
PTA +3.02SCC +3.6PL -0.1DPR
PTA -218M -12F -10P 97R
PTA% -.02 -.02
PTAT +.30T 94R 8/11
D/AV 18183M 3.8 694F 3.1 569P 8.4T

FAMILY-AF-AYR CORNELIUS DAISY

100136647 9-09 94 3E
GOLD % FAT % PRT
2-04 2 305 15240 4.1 627 3.3 497
327 16220 4.1 672 3.3 530
3-05 2 305 19620 4.1 809 3.3 653
339 20630 4.2 862 3.3 690
4-05 2 305 17670 4.1 729 3.3 585
360 19660 4.2 816 3.3 656
5-07 2 305 20390 4.3 881 3.3 671
318 20770 4.3 894 3.3 684
6-07 2 305 20240 4.1 829 3.4 681
320 20770 4.1 852 3.4 700
LIFE 2778 163380 4.2 6816 3.3 5409

COVEY-FARMS RENO

145522
PTA +3.15SCC +0.3PL -0.9DPR
PTA +637M -8F +6P 98R
PTA% -.17 -.08
PTAT +.80T 93R 8/11
D/AV 19269M 3.6 697F 3.1 590P 8.3T

SPRING-RUN TOBY ROSE

1016104
DHI % FAT % PRT
2-06 2 305 17340 3.1 545 3.2 563

5 *Ayrshire*

\$ _____

GRESS, EILEEN C. &
SPRING-RUN FARM
5729 BROWN RD SHREVE OH 44676
330-567-3486

**SPRING-RUN
CHANCELLOR JACKIE**

PUREBRED AYRSHIRE 08/18/08 FEMALE
100548772

P- +360

FRESH 10/2/11
53 LBS ON 1ST TEST

PALMYRA RECRUITER'S CHANCELLOR-ET

100169221
PTA +2.98SCC -0.4PL +0.6DPR
PTA +270M +0F +1P 92R
PTA% -.06 -.04
PTAT -.40T 76R 8/11
D/AV 19047M 3.8 730F 3.1 588P 8.1T

SPRING-RUN MOHAWK JULES

100452756 3-09 82
DHI % FAT % PRT
2-06 2 302 16720 4.4 740 3.7 618
3-06 2 305 16470 4.4 729 3.6 599

COVEY-FARMS RAMSES RECRUITER

145754
PTA +3.13SCC -0.3PL +0.4DPR
PTA +442M +10F +9P 97R
PTA% -.04 -.03
PTAT -.90T 91R 8/11
D/AV 18715M 3.8 715F 3.1 579P 8.2T

PALMYRA L.H. CHARM

1015854 10-04 91 2E
GOLD % FAT % PRT
2-03 2 305 19130 3.5 677 3.3 634
337 21160 3.6 767 3.4 714
3-04 2 305 25100 4.3 1074 3.3 823
317 25800 4.3 1102 3.3 848
4-04 2 305 29296 3.3 969 3.1 908
5-10 2 305 27720 3.3 919 2.9 814
344 30080 3.4 1016 3.0 893
6-11 2 305 21460 3.9 841 3.1 673
365 24970 3.8 948 3.2 792
LIFE 2544 178050 3.7 6551 3.2 5722

BROW-AYR TRIDENT MOHAWK

150457
PTA +3.24SCC -4.5PL
PTA -249M +8F +1P 96R
PTA% +.10 +.05
PTAT -.40T 81R 8/11
D/AV 19094M 3.9 751F 3.2 605P 8.1T

SPRING-RUN SPECIAL K. JASMINE

100253777
DHI % FAT % PRT
2-03 2 305 13710 3.9 528 3.4 472
365 15920 3.9 626 3.5 555
3-10 2 305 16980 3.7 630 3.1 522
354 17750 3.7 663 3.1 552

6

Ayrshire

\$ _____

KENNEDY, RONALD, STEPHANIE,
HEATHER & SARAH
9440 SUGAR CREEK RD HARROD OH 45850
419-643-6255

ELM-AYR TRIDENT'S PRETTY GIRL

PUREBRED AYRSHIRE 12/22/08 FEMALE
100556085

P- +337

DUE NOVEMBER 2011
SELLING FRESH

ARDROSSAN EV KATES TRIDENT *TF

144136 12-03 95 EEEE
PTA +3.13SCC -1.1PL -1.5DPR
PTA +51M +16F +9P 99R
PTA% +.80T +.08 +.04
PTAT 98R 8/11
D/AV 18231M 3.9 710F 3.2 577P 8.3T

SHIREDALE GALEN'S PATRICIA

100463790 3-03 84
GOLD % FAT % PRT
2-03 2 305 15020 4.3 644 3.1 465
365 17360 4.3 749 3.2 550
3-06 2 207 12010 3.7 443 3.0 365

2ND FALL CALF - 2007 SOUTHERN NATIONAL JR
2ND FALL YEARLING - 2008 SOUTHERN NAT'L JR
3RD FALL YEARLING - 2008 SOUTHERN NATIONAL

ARDROSSAN H K EVANGALIST

139887
PTA +2.89SCC +0.9PL +0.3DPR
PTA -492M -14F -1P 95R
PTA% +.03 +.08
PTAT -.70T 95R 8/11
D/AV 16469M 3.8 628F 3.2 527P 7.9T

ARDROSSAN R COM KATE TRYIT

923302 9-07 95 EEEEE 3E
DHIR % FAT % PRT
2-05 2 305 18830 4.1 768 3.3 630
329 20040 4.1 823 3.4 674
3-05 2 305 22640 4.2 956 3.2 735
5-03 2 298 23160 4.2 964 3.3 775
6-02 2 305 27960 4.2 1171 3.2 903
7-08 2 305 23940 3.9 932 3.1 742
8-10 2 305 24590 3.6 887 3.2 779
10-08 3 305 22200 3.8 836 3.2 721
LIFE 2775 194570 3.9 7671 3.3 6349

SHIREDALE PHIL'S GALEN

100421062

SHIREDALE S.K. POLLY

100238554
GOLD % FAT % PRT
2-07 2 305 13770 3.6 489 3.0 419
3-06 2 287 11110 3.8 426 3.1 349
4-08 2 305 15040 3.4 518 2.9 433
316 15230 3.4 525 2.9 439
5-08 2 305 14020 4.0 556 3.0 414
335 14290 4.0 568 3.0 424
6-09 2 305 15720 4.0 629 2.9 456
336 16000 4.0 639 2.9 466
8-00 2 305 16180 3.5 571 2.9 468
323 16350 3.5 577 2.9 475

7

Ayrshire

\$ _____

BERNARD, JESSICA & ELIZABETH
7540 MCMECHAM RD
GREENVILLE OH 45331
937-548-7701

LEE-AYR HECTOR TYIX

PUREBRED AYRSHIRE 03/16/09 FEMALE
100580147

P- +364

FRESH 10/2/11

DON-SHER HECTOR

100194674
PTA +2.67SCC +2.9PL +0.5DPR
PTA +136M +6F +4P 91R
PTAT +.80T 83R 8/11
D/AV 19301M 3.8 728F 3.2 610P 8.3T

GOLD-N-AYR WILTON TRIXI

100440908

COVEY-PALMYRA O. RIPKEN-ET

150076
PTA +3.25SCC -1.7PL -2.8DPR
PTA +697M +14F +15P 95R
PTA% -.07 -.04
PTAT +.50T 91R 8/11
D/AV 19145M 3.8 728F 3.1 594P 8.4T

KAMOURASKA PAT HERITIERE-ET

100116830 9-08 91 2E

LABRIE WILTON-ET

10304106C
PTA +3.25SCC -2.5PL -1.6DPR
PTA -53M -13F +11P 97R
PTA% -.06 +.07
PTAT +.70T 92R 8/11
D/AV 18577M 3.8 698F 3.2 595P 8.4T

GOLD-N-AYR CRN EGYPTIAN TWEED

100195796
DHI % FAT % PRT
2-01 2 287 8950 4.0 358 3.0 272
3-00 2 287 11300 4.0 456 3.0 340
3-11 2 302 14570 3.8 551 3.0 434
4-11 2 305 14880 4.0 598 3.0 447
320 15100 4.0 608 3.0 455
5-11 2 305 15710 3.5 542 3.0 467
328 16490 3.5 585 3.0 494
7-01 2 305 16980 4.0 678 2.9 489
8-01 2 305 13230 3.8 507 2.8 377
9-05 2 268 7730 3.9 300 3.1 236
LIFE 2522 106290 3.9 4115 3.0 3158

8

Ayrshire

\$ _____

SCHULTZ, RICHARD
208 SURRY ST
GREENVILLE OH 45331
417-2409

SPRING-RUN CALIMERO DEBRA

95.37% AYRSHIRE 03/13/09 FEMALE
100559622 95.37%
P6 +382

FRESH 10-14-11

MARGOT CALIMERO
10310847C 90.75%
PTA +3.01SCC +1.4PL +1.2DPR
PTA +28M +14F +6P 94R
PTA% +.07 +.03
PTAT +1.10T 89R 8/11
D/AV 19194M 3.9 750F 3.2 609P 8.5T

SPRING-RUN SPECTACULAR DEBI
100307654 5-05 78
DHI % FAT % PRT
2-01 2 275 12280 4.0 490 3.3 409
3-00 2 278 14310 3.8 544 3.1 437
3-11 2 305 18080 3.5 641 3.0 534
316 18280 3.5 646 3.0 541
5-00 2 305 18330 3.6 661 3.0 557
327 18890 3.6 671 3.0 576
6-00 2 305 19290 3.7 718 3.0 577

ARDROSSAN EV KATES TRIDENT *TF
144136 12-03 95 EEEE
PTA +3.13SCC -1.1PL -1.5DPR
PTA +51M +16F +9P 99R
PTA% +.08 +.04
PTAT +.80T 98R 8/11
D/AV 18231M 3.9 710F 3.2 577P 8.3T

MARGOT COOKIE S
10002523C 81.5%
DHI % FAT % PRT
2-03 2 305 17752 3.8 679 3.4 595
3-03 2 285 21083 3.9 825 3.4 719
4-04 2 305 24207 4.1 994 3.3 796
5-03 2 304 21363 4.0 844 3.3 712
6-05 2 305 23252 5.8 1345 3.3 763
LIFE 1504 107657 4.4 4687 3.3 3585

WILSHORE SPECTACULAR
145170
PTA +3.09SCC +1.7PL +0.4DPR
PTA +721M +19F +10P 96R
PTA% -.05 -.07
PTAT -.20T 85R 8/11
D/AV 18800M 3.8 716F 3.0 573P 8.3T

SPRING-RUN VINC. DEBBI
100139903

9

Ayrshire

\$ _____

BRY STAY FARMS, BRYAN, STACY,
HANNAH, & SAMUEL EADES
9347 FRIEND RD DEGRAFF OH 43318

BRY-STAY PHIL LUCKY-DAY

PUREBRED AYRSHIRE 03/26/09 FEMALE
100574416 P- +316

BRED 9/24/11, DUE 6/30/12 TO
KELLCREST HARMONY-ET
ULTRASOUND CONFIRMED PREGNANT

DAUGHTER SELLS AS LOT 16

SHIREDALE S.K. PHIL
100254862
PTA +3.09SCC +1.9PL +1.5DPR
PTA -599M -24F -20P 62R
PTA% -.01
PTAT -.40T 31R 8/11
D/AV 15908M 3.6 576F 3.2 504P 9.0T

BRY-STAY KELLOGG LUCKY-CHARM
100474985

FOREVER SCHOON SPECIAL K
10305587C
PTA +2.99SCC +4.3PL +1.5DPR
PTA -163M -7F -13P 96R
PTA% -.01 -.04
PTAT -.10T 89R 8/11
D/AV 17595M 3.8 668F 3.1 541P 8.3T

SHIREDALE MAYA'S PAULA
1011381
GOLD % FAT % PRT
2-09 2 305 16410 3.7 610 3.3 545
3-09 2 305 15460 4.0 614 3.6 560
307 15530 4.0 617 3.6 562
4-09 2 304 21050 4.3 908 3.3 700
5-09 2 305 20620 3.9 801 3.4 708
6-09 2 305 17830 3.5 617 3.5 618
333 18710 3.5 649 3.5 649
7-10 2 305 17790 3.8 682 3.5 630
309 17880 3.8 686 3.5 634
8-10 2 305 17850 3.9 696 3.3 591
LIFE 3800 210770 3.9 8247 3.4 7213

BLACKADDAR B B KELLOGG
777850C
PTA +3.13SCC +2.1PL -0.1DPR
PTA -735M -32F -14P 97R
PTA% -.02 +.05
PTAT +1.30T 95R 8/11
D/AV 17869M 3.8 685F 3.2 570P

BRY-STAY ICE MAN LUCKY
100340280 7-01 86
DHI % FAT % PRT
4-02 2 285 17120 3.4 589 3.2 549
5-01 2 251 15820 3.5 549 3.1 495

10 *Ayrshire*

\$ _____

BRY STAY FARMS, BRYAN, STACY,
HANNAH, & SAMUEL EADES
9347 FRIEND RD DEGRAFF OH 43318

BRY-STAY PHIL LINDSAY

PUREBRED AYRSHIRE 04/20/09 FEMALE
100574425

P- +316

BRED 7/13/11, DUE 4/17/12 TO
OAK RIDGE STAR MAN
ULTRASOUND CONFIRMED PREGNANT

DAM SELLS AS LOT 3

SHIREDALE S.K. PHIL

100254862
PTA +3.09SCC +1.9PL +1.5DPR
PTA -599M -24F -20P 62R
PTA% -01
PTAT -.40T 31R 8/11
D/AV 15908M 3.6 576F 3.2 504P 9.0T

BRY-STAY O2 LILLIAN

100474994 3-06 87
GOLD % FAT % PRT
2-07 2 305 18380 4.7 856 3.3 608
336 19800 4.7 925 3.3 660
3-08 2 259 11330 4.1 470 3.0 340

FOREVER SCHOON SPECIAL K

10305587C
PTA +2.99SCC +4.3PL +1.5DPR
PTA -163M -7F -13P 96R
PTA% -01 -04
PTAT -.10T 89R 8/11
D/AV 17595M 3.8 668F 3.1 541P 8.3T

SHIREDALE MAYA'S PAULA

1011381
GOLD % FAT % PRT
2-09 2 305 16410 3.7 610 3.3 545
3-09 2 307 15530 4.0 617 3.6 562
4-09 2 304 21050 4.3 908 3.3 700
5-09 2 305 20620 3.9 801 3.4 708
6-09 2 333 18710 3.5 649 3.5 649
7-10 2 309 17880 3.8 686 3.5 634
8-10 2 305 17850 3.9 696 3.3 591
LIFE 3800 210770 3.9 8247 3.4 7213

WOODLAND VIEW PRU OLYMPIC 2-ET

145313
PTA +3.18SCC +1.6PL -1.6DPR
PTA -217M -11F -24P 98R
PTA% -01 -10
PTAT +.70T 95R 8/11
D/AV 17312M 3.8 662F 3.0 523P 8.4T

BRY-STAY ARISTOTE LOLA

100057410 9-04 87
GOLD % FAT % PRT
2-02 2 305 16230 3.4 554 3.0 486
323 16860 3.4 580 3.0 505
3-02 2 357 17090 3.8 649 3.1 525

11 *Ayrshire*

\$ _____

BERNARD, ELIZABETH
7540 MC MECHAM ROAD
GREENVILLE OH 45331
937-692-5311

LEE-AYR HECTOR BUTTONS

PUREBRED AYRSHIRE 06/06/09 FEMALE
100580138

P- +339

SELLING FRESH

DON-SHER HECTOR

100194674
PTA +2.67SCC +2.9PL +0.5DPR
PTA +136M +6F +4P 91R
PTAT +.80T 83R 8/11
D/AV 19301M 3.8 728F 3.2 610P 8.3T

STRATHBURN BBK BRITNEY

100266740 8-08 91 2E
3RD JR 3-YEAR-OLD - 2004 SOUTHERN NATIONAL
3RD JR 3-YEAR-OLD - 2004 SOUTHERN NAT'L JR

COVEY-PALMYRA O. RIPKEN-ET

150076
PTA +3.25SCC -1.7PL -2.8DPR
PTA +697M +14F +15P 95R
PTA% -07 -04
PTAT +.50T 91R 8/11
D/AV 19145M 3.8 728F 3.1 594P 8.4T

KAMOURASKA PAT HERITIERE-ET

100116830 9-08 91 2E

BLACKADDAR B B KELLOGG

777850C
PTA +3.13SCC +2.1PL -0.1DPR
PTA -735M -32F -14P 97R
PTA% -02 +05
PTAT +1.30T 95R 8/11
D/AV 17869M 3.8 685F 3.2 570P

STRATHBURN DESTINY'S BONNIE

820350C

12 *Ayrshire*

\$ _____

WALCHER, BRANDON & EVAN
945 TOWNLINE RD 131 EAST
NORTH FAIRFIELD OH 44855
419-668-6937

CORNISH KELLYBUCK HALEY

PUREBRED AYRSHIRE 09/04/09 FEMALE
100593307

P- +344

BRED 3/6/11, DUE 12/11/11 TO
BONNIE BRAE AMBUSH-ET

KILDARE KELLYBUCK

10311119C
PTA +3.34SCC +0.2PL
PTA +281M -26F +3P 92R
PTA% -20 -03
PTAT +1.20T 79R 8/11
D/AV 19058M 3.6 692F 3.1 585P 8.4T

CORNISH PARDNER HANNA

100365243
DHI % FAT % PRT
3-00 2 285 13960 3.9 545 3.0 423

COVEY-FARMS RENO

145522
PTA +3.15SCC +0.3PL -0.9DPR
PTA +637M -8F +6P 98R
PTA% -17 -08
PTAT +.80T 93R 8/11
D/AV 19269M 3.6 697F 3.1 590P 8.3T

KILDARE BBK KELLYBELL

10007097C
DHI % FAT % PRT
3-02 2 305 23982 4.1 979 3.6 855
4-02 2 302 20481 4.1 831 3.5 712

WOODLAND VIEW PARDNER-ET

811799C
PTA +2.87SCC +2.5PL -0.5DPR
PTA +483M +25F +9P 98R
PTA% +04 -03
PTAT +.20T 95R 8/11
D/AV 19074M 3.9 745F 3.1 595P 8.3T

S&M-AYR W EYE'S HEIDI

100247103
DHI % FAT % PRT
2-02 2 304 13190 3.7 484 3.0 391

13 *Ayrshire*

\$ _____

WALCHER, BRANDON
945 TOWNLINE RD 131 EAST
NORTH FAIRFIELD OH 44855
419-668-6937

COLE CREEK FRAM DIEGO'S JOY

PUREBRED AYRSHIRE 12/20/09 FEMALE
100597897 P6 +388

BRED 7/3/11, DUE 4/8/12 TO
BONNIE BRAE AMBUSH-ET

MAPLE-DELL MODEM DIEGO-ET

100511523
PTA +0F +0P OR
PTAT +.90T 32R 8/11

DON-SHER BLACK JACK CHICOPEE

100520686
DHI % FAT % PRT
2-03 2 305 13720 4.2 577 3.5 477
316 13990 4.2 591 3.5 490

LAGACE MODEM-ET

8389304C
PTA +2.70SCC +1.9PL -2.1DPR
PTA +355M +25F +15P 92R
PTA% +.06 +.02
PTAT +.50T 86R 8/11
D/AV 19900M 3.9 774F 3.1 624P 8.2T

MAPLE-DELL ZORRO DAFOURTH

100257070 6-06 95 2E ELITE
GOLD % FAT % PRT
2-00 2 305 22380 4.3 958 3.3 737
3-00 2 305 21790 4.0 866 3.1 676
310 22000 4.0 871 3.1 682
4-00 2 305 23150 4.7 1080 3.3 762
365 26200 4.6 1203 3.3 864
6-01 2 305 26150 4.6 1197 3.0 784
365 30950 4.5 1387 3.0 939
7-11 2 305 23770 4.4 1044 3.0 707
365 27930 4.3 1193 3.0 838
LIFE 1877 137320 4.3 5915 3.2 4329

DON-SHER BLACK JACK

100158634

MAPLEBURN CHABLIS

100254479 6-01 90
DHI % FAT % PRT
2-07 2 305 16230 3.8 614 3.3 536
343 17350 3.8 662 3.3 580
3-10 2 286 15470 3.4 524 3.4 520
4-09 2 305 17190 3.7 636 3.4 576
343 17910 3.7 668 3.4 605
6-00 2 231 13810 3.6 499 3.3 449

3RD FALL CALF - 2002 EASTERN NATIONAL
1ST FALL CALF - 2002 EASTERN NATIONAL JR
NOM JR ALL-AMERICAN FALL CALF - 2002
2ND FALL YRLG - 2003 MID-ATLANTIC NAT'L
1ST FALL YRLG - 2003 MID-ATLANTIC NAT'L JR
2ND SR 2 - 2004 EASTERN STATES NAT'L JR

14 *Ayrshire*

\$ _____

EADES, BRYAN, STACY, HANNAH
& SAMUEL
9347 FRIEND RD DEGRAFF OH 43318
937-585-5775

VAN-DE SAFIR ORBIT SAFARI

87.2% AYRSHIRE 01/01/10 FEMALE
67441131 87.2%
P9 +447

BRED 6/10/11, DUE TO 3/16/12 to
VISSERDALE STEALTH-ET

ASMO SAFIR ET

43311C 74.4%
PTA +2.68SCC +5.5PL +1.9DPR
PTA +2154M +78F +74P 77R
PTA% -.02 +.03
PTAT +.10T 65R 8/11

VAN-DE SATELLITE FRAN ORBIT

100380532 5-03 90
DHI % FAT % PRT
1-10 2 305 15090 4.4 661 3.3 499
322 15650 4.4 687 3.3 520
2-11 2 305 17510 4.8 840 3.5 618
365 19180 4.8 925 3.6 684
4-02 2 305 15770 4.5 704 3.3 518
311 15860 4.5 709 3.3 522

PETERSLUND

91213C 60%
PTA +3.10SCC +5.5PL +2.7DPR
PTA +1573M +91F +66P 99R
PTA% +.15 +.08
PTAT +.30T 94R 8/11
D/AV 23963M 4.0 957F 3.2 768P 8.4T

M. ET - FI

1179865C 100%
PTAT -1.00T OR 8/11

PALMYRA REWARD SATELLITE-ET

100045206
PTA +2.79SCC +0.3PL -1.0DPR
PTA +151M +1F +4P 92R
PTA% -.03
PTAT -.30T 81R 8/11
D/AV 18789M 3.9 725F 3.1 587P 8.2T

VAN-DE PLH CLARA FRANCESCA

100126789 5-02 87
GOLD % FAT % PRT
2-09 2 304 17160 4.4 749 3.1 526
3-09 2 304 16390 4.7 763 3.2 519
4-09 2 305 17480 4.6 812 3.2 556
329 18230 4.6 847 3.2 584
5-10 2 265 14420 4.6 658 3.3 472
6-10 2 305 15080 4.0 604 3.2 478
306 15090 4.0 605 3.2 479

15 *Ayrshire*
 \$ _____

BRY STAY FARMS, BRYAN, STACY,
 HANNAH, & SAMUEL EADES
 9347 FRIEND RD DEGRAFF OH 43318

**BRY-STAY
 BALITIMORE KATIE**

PUREBRED AYRSHIRE 01/27/10 FEMALE
 100586992 P- +352

BRED 6/10/11, DUE TO 3/16/12 to
 VISSERDALE STEALTH-ET

PALMYRA PARDNER BALTIMORE-ET
 100279731

PTA +3.09SCC +2.0PL -0.2DPR
 PTA -91M +5F +2P 91R
 PTA% +.05 +.02
 PTAT +.80T 76R 8/11
 D/AV 18485M 3.9 720F 3.2 584P 8.3T

BRY-STAY KELLOGG KARLEY
 100432293

GOLD % FAT % PRT
 2-08 2 305 15900 4.3 688 3.2 512

WOODLAND VIEW PARDNER-ET
 811799C

PTA +2.87SCC +2.5PL -0.5DPR
 PTA +483M +25F +9P 98R
 PTA% +.04 -.03
 PTAT +.20T 95R 8/11
 D/AV 19074M 3.9 745F 3.1 595P 8.3T

PALMYRA RIPKEN J. BONNIE
 100045224 6-07 93 2E

GOLD % FAT % PRT
 2-03 2 354 21190 4.4 942 3.2 675
 3-05 2 305 23460 4.2 992 3.3 767
 365 27370 4.1 1130 3.3 892
 5-03 2 305 26510 3.7 993 3.1 826
 317 27120 3.7 1013 3.1 846
 6-03 2 305 27090 3.6 978 3.2 875
 344 28470 3.6 1034 3.2 920
 7-04 2 305 23820 3.0 726 3.1 733
 365 27270 3.1 853 3.1 835
 LIFE 2313 159830 3.8 6113 3.2 5120

BONNIE BRAE KELLOGG
 140914

PTA +2.91SCC +3.1PL +0.7DPR
 PTA -1192M -43F -35P 96R
 PTA% +.02 +.02
 PTAT +1.20T 93R 8/11
 D/AV 15573M 3.9 606F 3.1 490P 8.3T

BRY-STAY MAGIC KAREN
 100340271

16 *Ayrshire*
 \$ _____

BRY STAY FARMS, BRYAN, STACY,
 HANNAH, & SAMUEL EADES
 9347 FRIEND RD DEGRAFF OH 43318

**BRY-STAY RATTLER
 LUCKY-PENNY**

PUREBRED AYRSHIRE 04/09/11 FEMALE
 100622128 P- +358

DAM SELLS AS LOT 9

COVEY-P&A CONN RATTLER-ET
 100463370

PTA +3.16SCC -0.5PL -0.9DPR
 PTA -358M +33F -11P 69R
 PTA% +.26
 PTAT +.20T 44R 8/11
 D/AV 21394M 4.1 883F 3.1 671P 8.6T

BRY-STAY PHIL LUCKY-DAY
 100574416

SHADY WALNUT CONN
 10304939C

PTA +3.08SCC -0.1PL -1.6DPR
 PTA +36M +28F +3P 96R
 PTA% +.15 +.01
 PTAT -.30T 92R 8/11
 D/AV 19472M 4.0 782F 3.1 613P 8.2T

COVEY-FARMS RETRACE RAE
 100086513 10-02 95 3E

GOLD % FAT % PRT
 4-06 2 305 26970 4.4 1188 2.6 705
 365 30280 4.3 1311 2.7 807
 5-07 2 305 25190 3.9 974 2.8 699
 365 28520 3.8 1095 2.8 804
 7-10 2 305 26150 4.1 1067 2.6 691
 365 31690 3.9 1251 2.7 849
 9-10 2 305 26640 3.7 973 2.7 716
 365 30480 3.6 1104 2.7 830
 LIFE 2578 178690 3.9 6905 2.8 5020

SHIREDALE S.K. PHIL
 100254862

PTA +3.09SCC +1.9PL +1.5DPR
 PTA -599M -24F -20P 62R
 PTA% -.01
 PTAT -.40T 31R 8/11
 D/AV 15908M 3.6 576F 3.2 504P 9.0T

BRY-STAY KELLOGG LUCKY-CHARM
 100474985

RULES GOVERNING 2011 OHIO NATIONAL AYRSHIRE JACKPOT CALF SALE

1. The bidding is open to anyone. However, to be eligible for the Jackpot prizes, the calf may only be registered to junior breeders anywhere in the world, boy or girl, under 21 years of age as of January 1st.
2. National Ayrshire Jackpot heifers will be auctioned each year in the Ohio Fall Sale, the number being limited to five.
3. The heifers must be born from December 1st of the previous year through March 31st of the sale year.
4. Twenty-five percent of the sale price will be put into a jackpot which will be awarded in the form of cash prizes at the third fall sale (three years) following the purchase of the heifers.
5. Prizes will be awarded on the first completed lactation up to 305 days on ME Energy Corrected Milk (ECM).
6. The prizes will be as follows:

First Prize:	60% of the jackpot
Second Prize:	30% of the jackpot
Third Prize:	10% of the jackpot
7. Loss by death or transfer of ownership of any heifer before the record is completed eliminated that heifer and owner from competition.
8. The records of the heifers purchased in the Jackpot program must be completed in a herd on official test.
9. The official records of Rule 5 made by the heifers purchased must be submitted to the Secretary of the Ohio Ayrshire Breeders' Association at least one week prior to the sale.
10. All Jackpot calves are automatically entered in the Ohio National Futurity. The first payment has been made from the Ohio National Ayrshire Jackpot Fund.

17

Ayrshire Jackpot

\$ _____

WOLF, THOMAS A.
5729 BROWN RD.
SHREVE OH 44676
330-567-3486

SPRING-RUN CORNELL MARISSA

PUREBRED AYRSHIRE 01/05/11 FEMALE
100606557 P- +344

PALMYRA HERMAN CORNELL-ET

65003033
PTA +2.58SCC -0.4PL -0.4DPR
PTA +339M +8F +11P 63R
PTA% -.03
PTAT 56R 8/11
D/AV 18336M 4.0 726F 3.2 580P 7.9T

SPRING-RUN SPECIAL K MOLLI

100283563 7-07 89
DHI % FAT % PRT
3-00 2 298 17290 3.8 659 3.3 571
4-00 2 305 17860 3.9 704 3.1 561
315 18050 3.9 711 3.1 568
5-00 2 303 13490 3.7 500 3.2 437

VISSERDALE HERMAN

100115017
PTA +2.66SCC -4.9PL -1.8DPR
PTA +933M +24F +16P 95R
PTA% -.06 -.07
PTAT +.20T 87R 8/11
D/AV 20102M 3.8 760F 3.1 615P 8.3T

PALMYRA JERRY'S CHANNING-ET

100322886 2-06 86
GOLD % FAT % PRT
2-01 2 305 22770 3.9 884 3.0 693
327 23440 4.0 937 3.1 717

FOREVER SCHOON SPECIAL K

10305587C
PTA +2.99SCC +4.3PL +1.5DPR
PTA -163M -7F -13P 96R
PTA% -.01 -.04
PTAT -.10T 89R 8/11
D/AV 17595M 3.8 668F 3.1 541P 8.3T

SPRING-RUN CORNELIUS MONAE

100162541
GOLD % FAT % PRT
2-03 2 305 15900 4.0 630 3.4 541
356 17780 3.9 701 3.4 607
3-04 2 208 14650 3.8 564 3.2 472

18 *Ayrshire Jackpot*

\$ _____

MILLER, JACK A.
12261 PEMBERVILLE RD.
BRADNER OH 43406
419-288-2834

MILLER'S LUCKY SNUFFY

PUREBRED AYRSHIRE 01/27/11 FEMALE
66707402

P- +349

FAUCHER LUCK-ET 100543937

MILLER'S DREAM SASHA

63970239 2-08 86
GOLD % FAT % PRT
2-03 2 305 15720 4.8 757 3.4 541
365 18420 4.8 887 3.5 636

SHADY WALNUT CONN

10304939C
PTA +3.08SCC -0.1PL -1.6DPR
PTA +36M +28F +3P 96R
PTA% +.15 +.01
PTAT -.30T 92R 8/11
D/AV 19472M 4.0 782F 3.1 613P 8.2T

FAUCHER PADDY LOULOU-ET 8408401C

MILLER'S BBBK DREAMER

100316007
PTA +3.19SCC +0.9PL -0.5DPR
PTA -326M -15F -9P 60R
PTA% -.01 +.01
PTAT +.60T 64R 8/11
D/AV 19711M 4.1 799F 3.2 640P 8.5T

MILLER'S JIM SNUFFY

100204362 8-00 87
GOLD % FAT % PRT
2-02 2 305 14350 4.3 611 3.2 465
315 14650 4.3 624 3.3 477
3-02 2 305 17450 3.8 670 3.1 547
335 17880 3.8 688 3.1 563
4-03 2 305 20390 3.8 777 3.1 636
318 20830 3.8 791 3.1 650
5-03 2 305 18990 3.7 706 3.1 589
365 20410 3.8 770 3.1 640
6-04 2 301 17120 4.1 701 3.1 539
7-04 2 305 22900 4.0 919 3.0 693
LIFE 2407 145130 3.9 5644 3.1 4542

19 *Ayrshire Jackpot*

\$ _____

WILT, GARY
6489 GRUBBS-REX ROAD
ARCANUM OH 45304
937 692 5311

AYRDELL'S POWER ROSE

90% AYRSHIRE 02/01/11 FEMALE
840003007380118 90%

P- +369

ANMAR PETER POWER-ET

64394151
PTAT -.40T 15R 80% 8/11

AYRDELL'S HECTOR RANNOT

100515013
GOLD % FAT % PRT
2-09 2 305 18740 4.1 776 3.0 556
365 21120 4.3 903 3.0 642

PETERSLUND

91213C 60%
PTA +3.10SCC +5.5PL +2.7DPR
PTA +1573M +91F +66P 99R
PTA% +.15 +.08
PTAT +.30T 94R 8/11
D/AV 23963M 4.0 957F 3.2 768P 8.4T

COVEY-FARMS FLINT JESSY

100257614 4-08 92 ELITE
NMS +525
GOLD % FAT % PRT
2-04 2 286 22420 3.8 852 2.8 624
3-03 2 205 17940 3.7 669 2.9 515
4-02 2 305 25600 4.8 1234 3.0 764
365 29110 4.7 1354 3.0 881
7-08 2 227 10940 3.8 413 3.4 368
8-06 2 305 20180 3.8 763 3.4 684
LIFE 1608 120020 4.1 4954 3.1 3733

AYRDELL'S MAVERICK HECTOR 100477090

AYRDELL'S GILLET RUSTIE

100381391
GOLD % FAT % PRT
2-03 2 305 17020 4.0 679 3.1 527
364 19280 4.1 785 3.2 611
3-05 2 305 19540 4.3 833 3.2 622
365 21560 4.3 934 3.3 703
5-02 2 292 19640 3.9 770 3.0 583

20 *Ayrshire Jackpot*

\$ _____

JODREY, COREY & CODY
22050 SR 136
WINCHESTER OH 45697
937-695-0697

EMERALD-FARMS CHECKERS ROSIE

PUREBRED AYRSHIRE 03/08/11 FEMALE
100617836 P- +312

EMERALD-FARMS PARDNER CHECKERS 100339255

EMERALD-FARMS MODERN ROSE 100394038 2-07 83

GOLD				%	FAT	%	PRT
1-10	2	305	13080	4.0	521	3.1	410
			311	13310	4.0	531	3.1
2-10	2	305	15090	3.5	521	3.1	474
			342	16110	3.5	565	3.2
3-11	2	296	13600	3.7	506	3.2	430
5-07	2	305	17790	4.3	760	3.1	553
			365	20340	4.3	865	3.1

WOODLAND VIEW PARDNER-ET

811799C					
PTA	+2.87SCC	+2.5PL	-0.5DPR		
PTA	+483M	+25F	+9P	98R	
PTA%		+0.4	-.03		
PTAT	+.20T		95R	8/11	
D/AV	19074M	3.9	745F	3.1	595P 8.3T

EMERALD-FARMS TRUMPS CECILLE

100015410 9-01 90							
GOLD			%	FAT	%	PRT	
2-02	2	305	12640	4.2	537	3.3	421
3-02	2	365	16770	4.3	725	3.3	561
4-04	2	305	15330	4.5	697	3.2	491
			338	16010	4.5	728	3.2
5-05	2	305	18120	4.4	805	3.4	622
			365	20070	4.4	884	3.5
6-11	2	305	16390	4.1	680	3.3	537
			349	17810	4.1	727	3.3
8-02	2	305	23210	3.9	908	3.2	741
			365	25610	3.9	1000	3.2
LIFE	3338	167610	4.1	6895	3.4	5663	

TERRACE BANK MODERN MAN ET

100093423					
PTA	+2.90SCC	-2.2PL	+0.4DPR		
PTA	-816M	-28F	-24P	73R	
PTA%		+0.2	+0.1		
PTAT	-.20T		41R	8/11	
D/AV	14428M	3.9	563F	3.1	448P 8.3T

PINE-AYR SUPERIOR'S ROSE

980311 10-04 86							
GOLD			%	FAT	%	PRT	
4-02	2	305	14710	3.9	573	3.2	464
5-06	305	14460	3.5	510	3.0	440	
7-00	2	305	15700	3.8	592	3.2	497
			332	16550	3.7	617	3.2
8-01	2	305	16580	3.7	619	3.0	494
10-04	2	305	13700	3.7	506	2.7	372
			365	15130	3.6	544	2.7
11-07	2	305	14790	3.7	552	2.7	406
			351	16210	3.7	600	2.8

21 *Ayrshire Jackpot*

\$ _____

NICLEY, TRISHA & CALEB +
GRAVES, TAYLOR
3050 CHESTNUT GROVE
PARKSVILLE KY 40464
859-239-9453

MOLEHILL POWER KELLY

90% AYRSHIRE 01/20/11 FEMALE
100608670 90%
P- +357

ANMAR PETER POWER-ET

64394151			80%
PTA		+0F	+0P 0R
PTAT	-.40T		15R 8/11

MOLEHILL WDRNGEYE FRENCH KISS

100488605 3-01 86
2ND SR 2 - 2007 SOUTHERN NATIONAL

PETERSLUND

91213C							
PTA	+3.10SCC	+5.5PL	+2.7DPR	60%			
PTA	+1573M	+91F	+66P	99R			
PTA%		+0.15	+0.08				
PTAT	+.30T		94R	8/11			
D/AV	23963M	4.0	957F	3.2	768P	8.4T	

COVEY-FARMS FLINT JESSY

100257614 4-08 92							
GOLD			%	FAT	%	PRT	
2-04	2	286	22420	3.8	852	2.8	624
3-03	2	205	17940	3.7	669	2.9	515
4-02	2	305	25600	4.8	1234	3.0	764
			365	29110	4.7	1354	3.0
7-08	2	227	10940	3.8	413	3.4	368
8-06	2	305	20180	3.8	763	3.4	684
LIFE	1608	120020	4.1	4954	3.1	3733	

ARDROSSAN MARATHON WANDRINGEYE

145860					
PTA	+2.93SCC	+1.5PL	+1.6DPR		
PTA	+522M	+18F	+19P	98R	
PTA%		-.01	+0.1		
PTAT	-.90T		93R	8/11	
D/AV	18670M	3.8	714F	3.1	585P 8.2T

ELLIOTT'S KISS KRIS

100029989 5-06 87

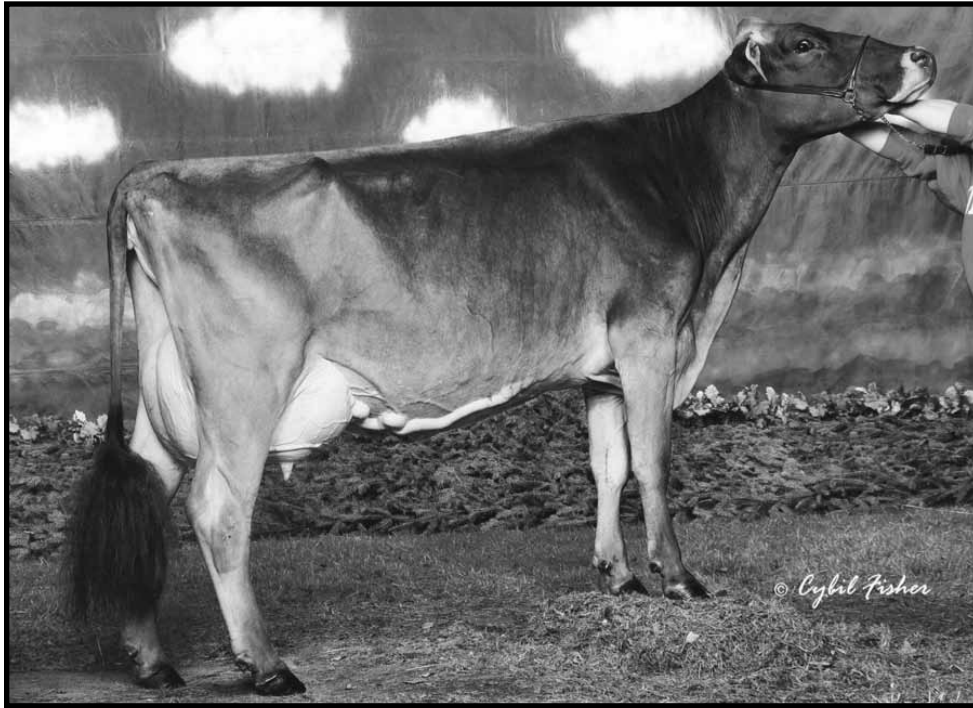

KULP GEN STARBUCK SHANIA ET "3E94"
 2x All-American • Over 30,000m
 Great-Granddam of Lot 21

22

Brown Swiss

\$ _____

EADES, HANNAH
 DEGRAFF OH

**OAKSON-S
 WONDER SUZY-Q**

000000068123264
 Date of Birth: 05/27/2010 Sex: Female
 Tattoo: 0040

Not Classified
 Parent Average PPR: +126 PTAT: +0.6
 PA: +694m +39f +23p +250NM\$

Bred 10/12/11, Due 7/18/12 to
 Blessing Banker Agenda ET *TM

6TH DAM: TOP ACRES ELEGANT STARLITE ET "3E"
"ELITE" "SUPERIOR BROOD COW"
 09/05 365d 2X 34360 4.7 1618 3.6 1247

7TH DAM: KILRAVOCK SNOW STORM "5E"
"ELITE" "SUPERIOR BROOD COW"
 10/01 365d 2X 30210 4.1 1225 3.8 1152
 Lifetime: 4052d 212,000m 9217f
 Nat'l Total Performance Winner, J.P.
 Eves Award, 1981

8TH DAM: KILRAVOCK MIDNIGHT SNOW "5E"
"SUPERIOR BROOD COW"
 11/04 365d 2X 22050 4.2 931
 Member All American Produce, 1971,
 1972, 1973

TOP ACRES C WONDERMENT ET *TM
00000000196880

03/01/2002 - E90 SUPERIOR
 PPR: +146 87%R PTAT: +0.9 91%R (08/11)
 PTA: +1185m +48f +34p +208NM\$ 91%R (GEN)
 PTA PL: +0.3 SCS: +2.86 DPR: -2.0 SCE: +5
 124 dau. av. 23747 4.0 947 3.3 776
 87 class. dau. av. FS:84.6 UDC:0.13
 FLC:0.34
 * JR YRLG BULL ALL AMERICAN 2003
 * 1st JR YRLG BULL CENTRAL NAT'L 2003

KULP GEN ZEUS STARSTRUCK ET
000000000949363

01/29/2006
 AGE FS SS DQ RP MO MS
 04/03 +83 V85 G78 +84 E90 +80 (05/10)
 02/02 291d 2X 17090 4.7 801 3.4 587
 03/02 305d 2X 17410 4.5 790 3.4 600
 04/03 81d 2X 5950 5.9 353 3.0 181

3RD DAM: KULP GEN STARBUCK SHANIA ET
9/09 "3E94" E92 E93 E98 E91 E95 (8/09)
 05/08 365d 2X 30600 4.3 1330 3.2 990
 ALL AMERICAN 5 YR OLD, 2005
 ALL AMERICAN AGED COW, 2006

4TH DAM: SUN-MADE PATRICK STARDOM
6/04 "2E90" E92 V88 E92 E90 E90 (1/98)
"CERTIFIED"
 05/04 365d 2X 25750 5.0 1277 3.7 964

5TH DAM: GOLDEN SUN BILLY STARBRITE ET "3E"
 06/05 365d 2X 35410 3.9 1372 3.5 1249

R HART BC COLLECTION *TM 00000000189182

10/01/1992 - E93
 PPR: -4 99%R PTAT: +0.5 99%R (08/11)
 PTA: +125m +10f +9p -206NM\$ 99%R (MACE)
 PTA PL: -4.0 SCS: +3.07 DPR: -1.8 SCE: +5
 16688 dau. av. 21835 4.0 875 3.3 721
 11443 class. dau. av. FS:84.6 UDC:-0.64
 FLC:0.36

TOP ACRES EJ WHIZZBANG 00000000795771
03/13/1990

16/09 5E-E93 E94 E95 E93 E95 E92
 (12/06) *CERT*
 03/02 365d 2X 20610 4.5 935 3.7 762
 04/04 330d 2X 21680 4.8 1047 3.6 779
 05/04 365d 2X 27720 6.0 1670 3.6 985
 08/00 365d 2X 28980 5.2 1505 3.5 1011
 10/00 365d 2X 27750 5.2 1450 3.4 934
 Lifetime: 2627d 168310m 8547f 6068p
 * NAT TOTAL PERFORMANCE 1996
 * 5 YR OLD ALL AMERICAN 1995
 * 3 YR OLD ALL AMERICAN 1993
 * JR 2 YR OLD ALL AMERICAN 1992
 * SPRING YRLG HFR ALL AMERICAN 1991
 * SR BEST 3 FMLS MEMBER ALL AMERICAN
 1995

RED BRAE PRELUDE ZEUS (M)

00000000193849
 09/01/1999 - Not Classified
 PPR: +47 98%R PTAT: +0.7 98%R (08/11)
 PTA: -652m +4f -2p +132NM\$ 99%R (MACE)
 PTA PL: +1.1 SCS: +2.80 DPR: +0.6 SCE: +6
 2233 dau. av. 22811 4.1 927 3.3 761
 1166 class. dau. av. FS:84.1 UDC:1.66
 FLC:-0.43

KULP GEN DOMINATE STARDUST

000000000907908
 10/23/2001
 02/11 V89 V87 E90 V85 V87 E90 (10/04)
 CERT
 02/09 305d 2X 17770 4.4 787 3.5 618
 02/09 365d 2X 20480 4.5 916 3.5 715
 06/03 16d 2X 750 0.0 0 0.0 0 DHIA
 * 1st RES GRAND PA FARM SHOW 2005
 * 1st SR 3 YR OLD PA FARM SHOW 2005

23

Brown Swiss

\$ _____

YOST, STEPHANIE & DELBERT &
HEATHER YODER
WEST SALEM OH

BROOK HOLLOW MASQUERADE ET

00000000944427

Date of Birth: 10/01/2005 Sex: Female
Tattoo: BHF5

AGE FS SS DQ RP MO MS

04/07 E90 E90 E92 E90 V89 V89 (05/10)

ST SR DF RA TW RR RS FA UA UH UWUC UD TP

TL

8 7 6 3 7 5 6 7 8 8 8 7 4 5 6

PPR: +7 54%R PTAT: +0.5 60%R

PTA: +286m +17f +9p -140NM\$ 11%\$

DEV: +1247m +67f +38p (08/11)

02/04 305d 2X 18210 4.1 741 3.3 605

02/04 365d 2X 23020 4.1 937 3.3 771

03/09 305d 2X 27900 3.9 1089 3.2 897

03/09 365d 2X 33100 3.9 1286 3.2 1071

05/11 305d me 24410 868 813

* JR BEST 3 FMLS MEMBER HM ALL AMERICAN

2007

* FALL YRLG HFR NOM ALL AMERICAN 2007

* 4th FALL YRLG HFR CENTRAL NATIONAL 2007

* 3rd FALL HFR CALF SPRING NATIONAL 2006

* RES JR CHAMP OH STATE FAIR 2007

* 1st SR 2 YR OLD OH STATE SHOW 2008

* 2nd FALL YRLG HFR OH STATE FAIR 2007

Fresh 9/23/11

93 lbs 1st test

24

Brown Swiss

\$ _____

SPRING HILL SWISS
BIG PRAIRIE OH

SPRINGHILL STAR O PEACE

000000068112211

Date of Birth: 05/11/2009 Sex: Female
Tattoo: 35

Not Classified

PPR: -2 49%R 00%R

PTA: -175m +4f -3p -38NM\$ 27%\$

DEV: -548m +42f +1p (08/11)

01/10 185d 2X 9468 3.9 370 3.2 304

305d me 20607 915 681

Fresh 4/10/11

Bred 9/16/11, Due to 6/25/12

Top Acres Grandslam ET *TM

R HART BC COLLECTION *TM 00000000189182

10/01/1992 - E93

PPR: -4 99%R PTAT: +0.5 99%R (08/11)

PTA: +125m +10f +9p -206NM\$ 99%R (MACE)

PTA PL: -4.0 SCS: +3.07 DPR: -1.8 SCE: +5

16688 dau. av. 21835 4.0 875 3.3 721

11443 class. dau. av. FS:84.6 UDC:-0.64

FLC:0.36

TOP ACRES PRE PARA 00000000875612

12/29/1997

AGE FS SS DQ RP MO MS

13/01 3E-E91 E90 V88 E90 V88 E93

(02/11) *CERT*

02/02 305d 2X 17450 4.4 771 3.3 580

02/02 345d 2X 18820 4.4 835 3.3 630

03/02 305d 2X 23980 5.2 1241 3.1 755

03/02 365d 2X 26210 5.1 1325 3.2 831

04/05 305d 2X 26310 5.2 1377 3.1 803

* 1st SR 3 YR OLD OH STATE FAIR 2001

* 1st BU SR 3 YR OLD OH STATE FAIR 2001

TROUT RUN DISTINCT BLEND 00000000181217

08/14/1984 - E90

PPR: -114 99%R PTAT: -0.1 99%R (08/11)

PTA: -613m -20f -16p -392NM\$ 99%R (MACE)

PTA PL: -3.2 SCS: +3.23 DPR: -0.9 SCE:

10596 dau. av. 18683 4.0 744 3.3 620

2077 class. dau. av. FS:84.1 UDC:-1.28

FLC:-0.43

R HART CD CLAR ET 00000000802797

09/04/1990

07/01 2E-E93 E95 E94 E94 E92 E91

(10/97) *CERT*

02/00 305d 2X 23140 4.6 1070 3.6 831

02/00 365d 2X 26770 4.5 1207 3.6 959

06/10 305d 3X 29840 4.3 1290 3.6 1066

06/10 365d 3X 34680 4.3 1476 3.6 1239

* H.R. SEARLES AWARD 1993

* AGED COW RES ALL AMERICAN 1997

* SR 2 YR OLD NOM ALL AMERICAN 1993

* 2nd AGED COW CENTRAL NATIONAL 1997

* 2nd BU AGED COW CENTRAL NATIONAL 1997

* GRAND CHAMPION ROYAL WINTER FAIR 1997

BETTA VUE EMORY PRELUDE ET

00000000187668

05/13/1991 - E91

PPR: -31 99%R PTAT: +0.0 99%R (08/11)

PTA: +153m -13f +2p -185NM\$ 99%R (MACE)

PTA PL: -1.7 SCS: +3.09 DPR: -1.6 SCE: +5

16743 dau. av. 21779 3.9 842 3.2 706

10534 class. dau. av. FS:84.0 UDC:-0.29

FLC:-1.18

TOP ACRES JWAY PARASOL ET

00000000853900

09/01/1995

04/02 V86 E90 V87 V87 V85 V85 (11/99)

CERT

02/03 305d 2X 19300 5.8 1121 3.4 657

02/03 365d 2X 22910 5.7 1299 3.4 786

03/09 305d 2X 26670 5.7 1516 3.3 883

03/09 339d 2X 28780 5.7 1631 3.3 964

04/08 100d 2X 7750 5.2 405 3.0 230

BRIDGE VIEW ELEGANT JADE ET

00000000175751

01/23/1979 - E90

PPR: -144 99%R PTAT: +0.1 99%R (08/11)

PTA: -1865m -39f -45p -175NM\$ 99%R (GEN)

PTA PL: +1.7 SCS: +3.18 DPR: +1.5 SCE:

2349 dau. av. 16552 4.2 689 3.4 568

1865 class. dau. av. FS:84.8 UDC:0.67

FLC:-0.89

MORT MATT TAMMY 00000000736173

11/19/1984

09/02 3E-E90 E90 E90 E90 V87 E90

(01/94) *CERT*

01/10 305d 2X 16250 4.4 712 3.6 588

01/10 351d 2X 18000 4.4 795 3.7 659

02/11 305d 2X 19690 4.8 948 3.7 730

02/11 365d 2X 22390 4.8 1076 3.7 833

04/01 305d 2X 21210 4.8 1018 3.6 767

04/01 354d 2X 23270 4.8 1122 3.7 857

05/02 305d 2X 23200 4.3 998 3.6 826

05/02 365d 2X 24950 4.4 1093 3.6 898

07/08 205d 2X 16330 4.7 767 3.4 550

Lifetime: 1676d 105650m 4879f 3827p

R HART BC COLLECTION *TM 00000000189182

10/01/1992 - E93

PPR: -4 99%R PTAT: +0.5 99%R (08/11)

PTA: +125m +10f +9p -206NM\$ 99%R (MACE)

PTA PL: -4.0 SCS: +3.07 DPR: -1.8 SCE: +5

16688 dau. av. 21835 4.0 875 3.3 721

11443 class. dau. av. FS:84.6 UDC:-0.64

FLC:0.36

SPRINGHILL-OH JETWAY PEACE

00000000922308

06/15/2003

* SUMMER YRLG HFR HM ALL AMERICAN 2004

* 1st SUMMER YRLG HFR NAILE 2004

* 3rd SUMMER YRLG HFR OH STATE FAIR 2004

* 1st SUMMER YRLG HFR OH STATE SHOW 2004

MORT JADE STARBUCK 00000000184087

10/26/1987 - E90

PPR: -55 97%R PTAT: +0.4 98%R (08/11)

PTA: -833m -25f -24p -29NM\$ 98%R (MACE)

PTA PL: +3.0 SCS: +3.23 DPR: +0.9 SCE: +5

31744 dau. av. 20636 4.0 834 3.3 684

3465 class. dau. av. FS:85.5 UDC:1.43

FLC:0.29

SPRINGHILL COLLECTION PEACE

00000000948692

06/13/2006

AGE FS SS DQ RP MO MS

03/02 V86 +82 E92 E90 V86 +84 (08/09)

01/09 305d 2X 18040 3.7 675 3.3 589

01/09 352d 2X 20300 3.9 793 3.3 678

02/10 305d 2X 22230 4.5 1001 3.3 743

02/10 357d 2X 24890 4.5 1116 3.4 841

04/00 305d 2X 26780 4.1 1101 3.1 829

04/00 365d 2X 31230 4.2 1316 3.2 991

* 5th SUMMER YRLG HFR EASTERN NAT'L 2007

* 3rd SUMMER YRLG HFR SPRING NAT'L 2007

25

Brown Swiss

\$ _____

SPRING HILL SWISS
BIG PRAIRIE OH

RF SPRINGHILL PRISCILLA OCS

000000068113382

Date of Birth: 07/01/2009 Sex: Female
Tattoo: 3731

Not Classified
PPR: -24 26%R 00%R

02/00 80d 2X 4433 3.3 147 3.2 140
305d me 23060 893 757

Fresh 7/24/11
Bred 9/26/11, Due to 7/2/12
Top Acres C Wonderment ET *TM

HOLSTEIN BULL 000000070000003

01/01/1990 - Not Classified
00%R 00%R
00%R
SCS: DPR: SCE:

SPRINGHILL JETWAY PAST ET 000000000953091

09/03/2006
AGE FS SS DQ RP MO MS
04/06 +83 E90 V89 V88 F71 +82 (03/11)
02/09 305d 2X 16300 4.1 669 3.4 552
02/09 365d 2X 18880 4.1 773 3.4 640
04/04 27d 2X 2350 3.7 88 3.4 79

HOLSTEIN BULL 000000070000003

01/01/1990 - Not Classified
00%R 00%R
00%R
SCS: DPR: SCE:

HOLSTEIN 000000070000003

01/01/1990
Not Classified

FOREST LAWN SIMON JETWAY ET(M)

00000000185301
08/15/1988 - E90
PPR: -54 99%R PTAT: +0.5 99%R (08/11)
PTA: -101m -7f -12p -295NM\$ 99%R (MACE)
PTA PL: -2.6 SCS: +3.02 DPR: -2.8 SCE: +8
26419 dau. av. 21329 4.0 846 3.2 691
13381 class. dau. av. FS:84.9 UDC:0.22
FLC:0.32

TOP ACRES EJ PRISCILLA ET 00000000937120

09/01/2004
06/05 V86 V88 V86 V88 +82 V86 (02/11)
02/05 305d 2X 16390 4.4 722 3.5 574
02/05 365d 2X 19970 4.3 863 3.5 695
03/06 296d 2X 16200 3.9 635 3.3 537
04/09 243d 2X 15300 3.8 584 3.5 529
05/09 305d 2X 15780 3.8 604 3.6 569
05/09 306d 2X 15820 3.8 605 3.6 571

26

Brown Swiss

\$ _____

SPRING HILL SWISS
BIG PRAIRIE OH

SPRINGHILL PEACEFUL

000000068132961

Date of Birth: 04/10/2011 Sex: Female
Tattoo: 37

Not Classified
Parent Average PPR: +13 PTAT: +0.3
PA: -150m -1f -1p +31NM\$

R HART TC DENMARK ET 000000000189181

09/05/1992 - E90
PPR: +31 99%R PTAT: +0.2 99%R (08/11)
PTA: -124m -5f +1p +99NM\$ 99%R (MACE)
PTA PL: +0.3 SCS: +2.65 DPR: +0.5 SCE: +4
16538 dau. av. 21644 4.0 858 3.3 716
9570 class. dau. av. FS:84.3 UDC:-0.02
FLC:0.46

SPRINGHILL STAR O PEACE 000000068112211

05/11/2009
Not Classified

FOREST LAWN TRADITION ET 000000000181926

01/20/1985 - E90
PPR: -27 98%R PTAT: -0.5 99%R (08/11)
PTA: +116m -4f -5p -39NM\$ 99%R (MACE)
PTA PL: -0.1 SCS: +2.89 DPR: +0.3 SCE:
4301 dau. av. 19419 3.9 761 3.2 629
1422 class. dau. av. FS:83.4 UDC:-1.15
FLC:-0.77

R HART C B CHRISTIAN *TW 000000000802806

11/13/1990
09/09 3E-E92 E92 E93 E94 E91 E91
(08/00) *CERT*
01/11 305d 2X 18430 4.5 826 3.5 642
01/11 365d 2X 21070 4.5 947 3.6 752
03/06 305d 2X 27780 3.9 1079 3.6 1003
03/06 365d 2X 33920 4.0 1346 3.7 1242
05/02 305d 2X 34800 4.3 1495 3.5 1202
05/02 365d 2X 40200 4.3 1731 3.5 1412
07/05 305d 2X 34240 4.3 1469 3.3 1144
07/05 365d 2X 38770 4.3 1654 3.4 1310
Lifetime: 2424d 189800m 7720f 6872p

MORT JADE STARBUCK 000000000184087

10/26/1987 - E90
PPR: -55 97%R PTAT: +0.4 98%R (08/11)
PTA: -833m -25f -24p -29NM\$ 98%R (MACE)
PTA PL: +3.0 SCS: +3.23 DPR: +0.9 SCE: +5
31744 dau. av. 20636 4.0 834 3.3 684
3465 class. dau. av. FS:85.5 UDC:1.43
FLC:0.29

SPRINGHILL COLLECTION PEACE

00000000948692
06/13/2006
03/02 V86 +82 E92 E90 V86 +84 (08/09)
01/09 305d 2X 18040 3.7 675 3.3 589
01/09 352d 2X 20300 3.9 793 3.3 678
02/10 305d 2X 22230 4.5 1001 3.3 743
02/10 357d 2X 24890 4.5 1116 3.4 841
04/00 305d 2X 26780 4.1 1101 3.1 829
04/00 365d 2X 31230 4.2 1316 3.2 991
* 5th SUMMER YRLG HFR EASTERN NAT'L 2007
* 3rd SUMMER YRLG HFR SPRING NAT'L 2007

27

Brown Swiss

\$ _____

SPRING HILL SWISS
BIG PRAIRIE OH

SPRINGHILL ZEUS PRESTIGE

000000068133935
Date of Birth: 08/11/2011 Sex: Female
Tattoo: 4206

Not Classified
Parent Average PPR: +39 PTAT: +0.5
PA: -91m +15f +7p +14NM\$

RED BRAE PRELUDE ZEUS (M)

00000000193849
09/01/1999 - Not Classified
PPR: +47 98%R PTAT: +0.7 98%R (08/11)
PTA: -652m +4f -2p +132NM\$ 99%R (MACE)
PTA PL: +1.1 SCS: +2.80 DPR: +0.6 SCE: +6
2233 dau. av. 22811 4.1 927 3.3 761
1166 class. dau. av. FS:84.1 UDC:1.66
FLC:-0.43

SPRINGHILL COLLECTION PEACE

00000000948692
06/13/2006
AGE FS SS DQ RP MO MS
03/02 V86 +82 E92 E90 V86 +84 (08/09)
01/09 305d 2X 18040 3.7 675 3.3 589
01/09 352d 2X 20300 3.9 793 3.3 678
02/10 305d 2X 22230 4.5 1001 3.3 743
02/10 357d 2X 24890 4.5 1116 3.4 841
04/00 305d 2X 26780 4.1 1101 3.1 829
04/00 365d 2X 31230 4.2 1316 3.2 991
* 5th SUMMER YRLG HFR EASTERN NAT'L 2007
* 3rd SUMMER YRLG HFR SPRING NAT'L 2007

BETTA VUE EMORY PRELUDE ET

00000000187668
05/13/1991 - E91
PPR: -31 99%R PTAT: +0.0 99%R (08/11)
PTA: +153m -13f +2p -185NM\$ 99%R (MACE)
PTA PL: -1.7 SCS: +3.09 DPR: -1.6 SCE: +5
16743 dau. av. 21779 3.9 842 3.2 706
10534 class. dau. av. FS:84.0 UDC:-0.29
FLC:-1.18

RED BRAE PATRICK ZADEVA 00000000838249

04/05/1994
04/11 E92 E94 E93 E91 V89 E92 (03/99)
CERT
02/02 351d 2X 17970 4.3 768 3.9 698
03/02 332d 2X 21420 4.3 929 3.7 800
04/03 305d 2X 21390 5.6 1208 3.6 774
04/03 365d 2X 23960 5.5 1323 3.7 875
05/04 305d 2X 24940 5.0 1245 3.7 924
05/04 365d 2X 27940 4.9 1372 3.7 1033
* JR 3 YR OLD ALL AMERICAN 1997
* JR 2 YR OLD ALL AMERICAN 1996
* 4 YR OLD NOM ALL AMERICAN 1998
* 4th 4 YR OLD CENTRAL NATIONAL 1998
* 1st JR 3 YR OLD CENTRAL NATIONAL 1997
* 1st JR 2 YR OLD CENTRAL NATIONAL 1996

R HART BC COLLECTION *TM 00000000189182

10/01/1992 - E93
PPR: -4 99%R PTAT: +0.5 99%R (08/11)
PTA: +125m +10f +9p -206NM\$ 99%R (MACE)
PTA PL: -4.0 SCS: +3.07 DPR: -1.8 SCE: +5
16688 dau. av. 21835 4.0 875 3.3 721
11443 class. dau. av. FS:84.6 UDC:-0.64
FLC:0.36

SPRINGHILL-OH JETWAY PEACE

00000000922308
06/15/2003
Not Classified
* SUMMER YRLG HFR HM ALL AMERICAN 2004
* 1st SUMMER YRLG HFR NAILE 2004
* 3rd SUMMER YRLG HFR OH STATE FAIR 2004
* 1st SUMMER YRLG HFR OH STATE SHOW 2004

28

Milking Shorthorn

\$ _____

TRES COLLES FARM
CHILLICOTHE OH

TUDOR HILLS MARTIN SANDY

000000000463682
Date of Birth: 01/11/2006 Sex: Female
Color: RED & WHITE Tattoo: 382

AGE FS SS DQ RP MO MS
04/04 V87 V87 V86 V88 +83 V88 (05/10)
CERT
ST SR DF RA TW RR RS FA UA UH UWUC UD
TP TL
6 7 5 6 6 5 5 4 6 4 5 5 5 6 3
PPR: +80 41%R PTAT: -0.3 39%R
PTA: +552m +31f +14p +226NM\$ 81%\$
DEV: +1601m +84f +43p (08/11)
02/06 305d 2X 14100 3.9 556 3.1 431
02/06 345d 2X 15870 4.0 628 3.1 489
03/07 305d 2X 15480 4.0 626 3.2 496
03/07 319d 2X 15880 4.1 644 3.2 510
04/07 305d 2X 17780 3.9 700 3.0 528
365d 2X 20500 3.9 817 3.0 607

Bred 2/22/11, Due 11/29/11 to
Sunshine Poncho Disney

TRES COLLES QBD MARTIN 00000000460618

MILLER, RUSSELL M. & CINDY RWM
07/16/2003
Not Classified
Parent Average PPR: +19 PTAT: -0.8
PA: +276m +18f +10p -2NM\$
PA: PL -1.7 SCS: +3.05 DPR: +0.3 SCE:

TUDOR HILLS JJ SUSAN 00000000457182

R&W 04/16/2003
AGE FS SS DQ RP MO MS
04/02 V85 F74 V86 V87 +81 E90 (06/07)
02/08 305d 2X 13180 4.0 521 3.1 408
02/08 328d 2X 13910 4.0 550 3.1 432
03/09 305d 2X 13020 4.5 581 3.2 418
03/09 327d 2X 13800 4.5 618 3.2 447

TRES COLLES QEB DONNIE-TWIN

00000000452650
08/08/2001
Not Classified
PPR: +71 62%R PTAT: -0.6 70%R (08/11)
PTA: +720m +44f +26p +100NM\$ 66%R
PTA PL: -1.5 SCS: +3.16 DPR: +0.2
SCE:
31 dau. av. 18227 3.8 690 3.2 580
25 class. dau. av. FS:81.4 UDC:-1.27
FLC:-0.52

RUSTIC HILL BACC MILDRED 00000000448956

RWM 06/02/2000
06/02 V86 V86 V87 V87 V86 (08/06)
04/05 328d 2X 6010 3.4 203 3.2 192
05/06 305d 2X 18170 2.9 531 3.1 556
05/06 365d 2X 20750 3.0 613 3.1 636
07/00 305d 2X 18550 3.5 644 3.0 556
07/00 338d 2X 19600 3.4 673 3.0 591
08/01 305d 2X 15470 3.5 547 3.0 464
08/01 321d 2X 15960 3.5 564 3.0 481
09/01 302d 2X 18270 3.3 600 3.1 562
10/01 151d 2X 8360 2.7 226 2.9 241

TRES COLLES O.L. JESSE JAMES

000000370010083
R&W 03/11/2000
Not Classified
PPR: +63 58%R PTAT: +0.3 59%R (08/11)
PTA: +790m +6f +19p +154NM\$ 63%R
PTA PL: +2.3 SCS: +3.22 DPR: -0.1
SCE:
13 dau. av. 16669 3.4 567 3.0 500
10 class. dau. av. FS:85.5 UDC:0.07
FLC:0.61

TUDOR HILLS BRETT SANDY 00000000452647

RLW 06/14/2001
Not Classified

29 *Milking Shorthorn*

\$ _____

DONATO, SARA
STARFIRE FARM
STRASBURG OH

POWELLS KOURT MAJESTY

000000068302285

Date of Birth: 01/13/2009 Sex: Female
Color: ROAN Tattoo: P353

Not Classified
PPR: +31 46%

Bred 5/23/11, Due 2/27/12 to
Vinra Bar-D Famous-Twin

GOLD MINE FROST KOURT 00000000454143

R&W 06/15/2002

Not Classified

PPR: +64 92%R PTAT: +0.3 87%R (08/11)

PTA: -79m +10f +4p +265NM\$ 96%R

PTA PL: +4.0 SCS: +2.92 DPR: +2.0

SCE:

299 dau. av. 19137 3.8 725 3.1 597

88 class. dau. av. FS:82.8 UDC:0.29

FLC:0.50

POWELLS GAYLE GINGER 00000000452245

RN 11/15/2001

Not Classified

VINRA GLEN FROST 00000000436071

R&W 08/19/1994

Not Classified

PPR: +72 83%R PTAT: -0.1 84%R (08/11)

PTA: +450m +22f +9p +257NM\$ 87%R

PTA PL: +3.2 SCS: +2.92 DPR: +1.3

SCE:

79 dau. av. 20079 3.8 758 3.1 624

42 class. dau. av. FS:84.0 UDC:-0.27

FLC:0.41

GOLD MINE EBROSE KAO KARLI 147

00000000445824

RLW 06/26/1999

05/01 2E-E91 E92 E91 E90 E92 E90

01/11 300d 2X 12120 3.5 428 3.1 372

02/11 316d 2X 22090 3.2 698 3.1 682

04/00 332d 2X 22250 3.3 731 3.0 662

05/01 268d 2X 15710 3.4 540 3.0 466

06/05 278d 2X 16660 3.9 647 3.1 509

07/05 320d 2X 21700 3.8 814 3.0 659

08/07 365d 2X 26570 3.7 975 3.0 790

10/02 301d 2X 20010 3.3 668 2.9 571

Lifetime: 2539d 159310m 5571f 4779p

* JUNIOR TWO YEAR OLDS HM ALL AMERI-
CAN 2001

CANTAGREE MATCHLESS DUKE-N

00000000443481

LRN 03/13/1998

V86

00%R 00%R

PTA: -1154m -13f -20p -229NM\$ 69%R

PTA PL: -3.4 SCS: +2.96 DPR: +0.8

SCE:

19 dau. av. 14413 3.9 568 3.3 471

POWELLS PATTY GAYLE 00000000441865

RN 01/19/1997

Not Classified

30 *Milking Shorthorn*

\$ _____

BIECHLER, TANNER
OF TES COLLES FARM
CHILLICOTHE OH

TRES COLLES SPARKLE ANISTASIA

000000068304156

Date of Birth: 09/13/2009 Sex: Female
Color: ROAN Tattoo: 458

Not Classified

Parent Average PPR: -8 PTAT: +0.1

PA: -65m -5f -3p -34NM\$

Fresh 10/1/11
Selling Fresh & Open

B-D-F DIAMOND SPARKLER 00000000467260

RLW 03/29/2007

V87

Parent Average PPR: +9 PTAT: +0.2

PA: +95m +4f +2p -25NM\$

PA: PL -0.5 SCS: +3.02 DPR: -0.8 SCE:

TRES COLLES LHG ANNA 00000000467801

LRN 07/16/2007

INNISFAIL PRINCE OF DIAMONDS

00000000455825

RWM 05/13/2003

Not Classified

PPR: +17 82%R PTAT: +0.1 84%R (08/11)

PTA: +310m +15f +7p +2NM\$ 87%R

PTA PL: -0.1 SCS: +3.10 DPR: -1.4

SCE:

95 dau. av. 17747 3.6 641 3.1 546

68 class. dau. av. FS:82.9 UDC:-0.22

FLC:-0.82

OTHELLO RUBYS JEWEL 00000000452318

RED 09/03/2001

09/00 3E-E92 E94 E94 V86 E90 E92

(09/10) *CERT*

03/09 305d 2X 33170 6.1 2021 3.1 1017

03/09 345d 2X 35220 6.0 2098 3.1 1088

05/06 305d 2X 32910 6.1 2022 2.8 918

08/07 305d 2X 31960 7.4 2350 2.6 815

Lifetime: 1113d 109270m 6888f 3127p

* FIVE YEAR OLDS JUNIOR HONORABLE

MENTION AA 2007

LANDRUMS H.A. O HONEY GRAHAM

00000000459069

R&W 05/29/2004

V85

Parent Average PPR: +1 PTAT: +0.3

PA: -67m -9f -3p +8NM\$

PA: PL +0.6 SCS: +2.97 DPR: +0.6 SCE:

TRES COLLES TCO ALICE 00000000460620

LRN 06/10/2004

04/05 +81 V88 +83 E90 +84 G75 (11/08)

03/01 305d 2X 11580 3.3 380 3.1 360

03/01 343d 2X 12430 3.3 409 3.1 389

04/02 305d 2X 11640 3.5 408 3.2 368

31 *Milking Shorthorn*
\$ _____

Current Owner:
WEISS, ALEX OF WEISSWAY FARM
ARCANUM OH

**HOMELESS NITRO
PRETZEL**

000000068307664
Date of Birth: 12/05/2010 Sex: Female
Color: RED Tattoo: 10M30
10M30

Not Classified
Parent Average PPR: +52 PTAT: +0.4
PA: +338m +0f +10p +81NM\$

MYSHA-WO ROBIN NITRO EXP
000000068301465
R&W 06/30/2008
Not Classified
Parent Average PPR: +130 PTAT: +0.8
PA: +935m +18f +26p +261NM\$
PA: PL +2.1 SCS: +2.96 DPR: +0.0 SCE:

HONEY CREEK PIPER 000000000458481
RLW 05/28/2004
AGE FS SS DQ RP MO MS
04/05 V87 V87 V88 V88 V88 V87 (11/08)

INNISFAIL RED ROBIN 000000360010936
RWM 05/09/2003
Not Classified
PPR: +212 57%R PTAT: +0.9 56%R
(08/11)
PTA: +1646m +33f +51p +407NM\$ 65%R
PTA PL: +2.2 SCS: +2.95 DPR: -0.7
SCE:
22 dau. av. 19878 3.3 661 3.1 607
13 class. dau. av. FS:86.5 UDC:1.39
FLC:0.98

MYSHA OTHELLOS NUTMEG ET
000000000457218
RED 01/14/2004
06/04 2E-E92 E91 E93 E92 E90 E94
(06/10)
02/01 305d 2X 22060 3.7 813 2.9 637
02/01 365d 2X 26070 3.7 954 2.9 762
03/05 304d 2X 18750 3.4 643 3.1 573
04/05 305d 2X 23260 3.6 829 3.0 703
04/05 365d 2X 27100 3.5 962 3.0 819
06/01 305d 2X 24500 3.2 792 3.0 738
06/01 365d 2X 26750 3.2 850 3.0 807
Lifetime: 1476d 102000m 3502f 3066p
* SR. THREE YEAR OLD ALL AMERICAN
2007
* FOUR YEAR OLDS HM ALL AMERICAN 2008
* 3rd FOUR YEAR OLDS WORLD DAIRY EXPO
2008

HONEY CREEK CHELMER 000000000450105
RLW 04/14/2001
Not Classified
Parent Average PPR: -7 PTAT: -0.1
PA: -100m -9f -1p -26NM\$
PA: PL -0.8 SCS: +3.03 DPR: +0.9 SCE:

HONEY CREEK RED PLUM 000000000455189
RED 06/22/2002
06/05 V86 V87 V88 V85 +81 V88 (11/08)

32 *Milking Shorthorn*
\$ _____

WEISS, ALEX OF WEISSWAY FARM
ARCANUM OH

**HOMELESS
NITRO MOLLY**

000000068307666
Date of Birth: 03/01/2011 Sex: Female
Color: ROAN Tattoo: 11M5

Not Classified
Parent Average PPR: +70 PTAT: +0.3
PA: +478m +13f +14p +147NM\$

MYSHA-WO ROBIN NITRO EXP
000000068301465
R&W 06/30/2008
Not Classified
Parent Average PPR: +130 PTAT: +0.8
PA: +935m +18f +26p +261NM\$
PA: PL +2.1 SCS: +2.96 DPR: +0.0 SCE:

HOMELESS ELMER MINDY-EXP-P
000000000464015
WHT 03/14/2006
Not Classified

INNISFAIL RED ROBIN 000000360010936
RWM 05/09/2003
Not Classified
PPR: +212 57%R PTAT: +0.9 56%R
(08/11)
PTA: +1646m +33f +51p +407NM\$ 65%R
PTA PL: +2.2 SCS: +2.95 DPR: -0.7
SCE:
22 dau. av. 19878 3.3 661 3.1 607
13 class. dau. av. FS:86.5 UDC:1.39
FLC:0.98

MYSHA OTHELLOS NUTMEG ET
000000000457218
RED 01/14/2004
06/04 2E-E92 E91 E93 E92 E90 E94
(06/10)
02/01 305d 2X 22060 3.7 813 2.9 637
02/01 365d 2X 26070 3.7 954 2.9 762
03/05 304d 2X 18750 3.4 643 3.1 573
04/05 305d 2X 23260 3.6 829 3.0 703
04/05 365d 2X 27100 3.5 962 3.0 819
06/01 305d 2X 24500 3.2 792 3.0 738
06/01 365d 2X 26750 3.2 850 3.0 807
Lifetime: 1476d 102000m 3502f 3066p
* SR. THREE YEAR OLD ALL AMERICAN
2007
* FOUR YEAR OLDS HM ALL AMERICAN 2008
* 3rd FOUR YEAR OLDS WORLD DAIRY EXPO
2008

HOMELESS FROLIC ELMER 000000000458355
RN 04/16/2004
Not Classified
Parent Average PPR: +5 PTAT: -0.4
PA: -89m -2f +2p +12NM\$
PA: PL -0.5 SCS: +2.88 DPR: +0.3 SCE:

ASHLEENA MAD MEG 000000360010275
RN 10/17/2000
Not Classified

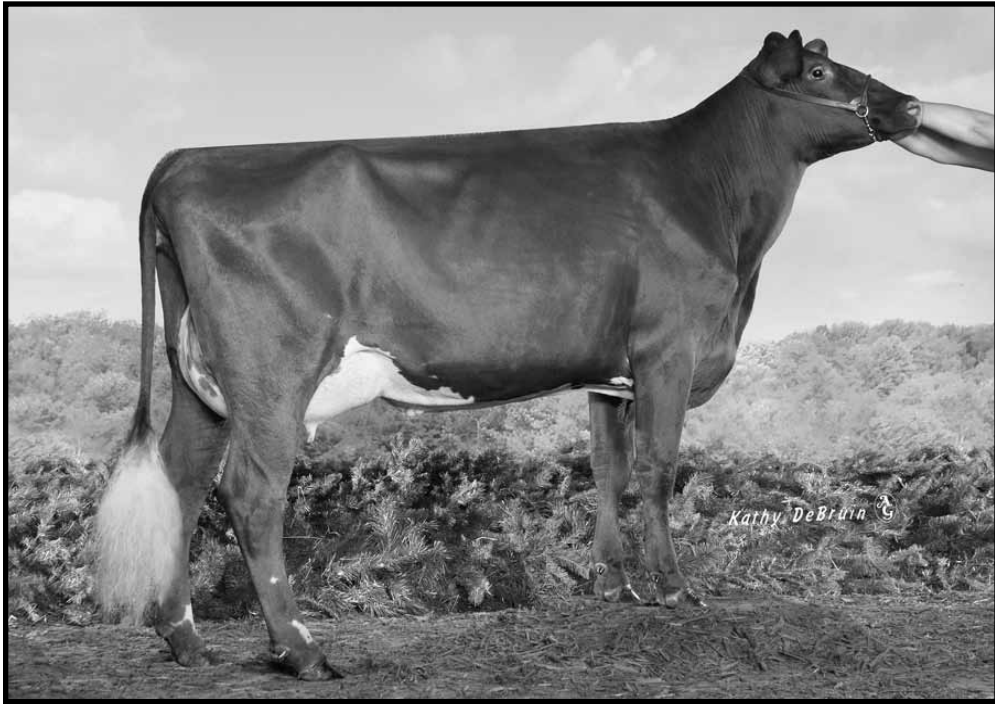

TRES COLLES ROC IJA BABY
 Ohio State Futurity Winner, 2011
 Dam of Lot 33

33 *Milking Shorthorn*
 \$ _____

TRES COLLES FARM
 CHILLICOTHE OH

**TRES COLLES
 IVN IJA-BEA**

000000068309196
 Date of Birth: 06/16/2011 Sex: Female
 Color: RED, LITTLE WHITE(RLW)
 Tattoo: 498

Not Classified
 Parent Average PPR: +58 PTAT: -0.2
 PA: +353m +20f +12p +148NM\$

TRES COLLES REDRAMA IVAN EXP
 000000068304147
 RLW 09/12/2009
 Not Classified
 PPR: +85 28%R 00%R
 00%R
 SCS: DPR: SCE:

TRES COLLES ROC IJA BABY 000000068302174
 RED 10/21/2008

Ohio State Fair Futurity Winner, 2011
 4th Sr. 2 Yr Old, 2011 WDE
 4th Milking Shorthorn Futurity, 2011
 WDE

GE PANORAMA ARAMIS 000000A00018158
 RED 11/06/2006
 Not Classified

BAR-D INGOT 000000000452566
 RWM 03/12/2002
 06/08 V85 E91 V88 V86 G78 +84 (11/08)
 CERT
 02/03 305d 2X 13480 4.1 555 3.0 406
 02/03 335d 2X 14890 4.1 614 3.0 452
 03/03 305d 2X 17320 3.6 625 3.2 556
 03/03 365d 2X 20700 3.7 770 3.3 674
 04/05 305d 2X 22840 3.7 841 3.0 686
 04/05 365d 2X 25960 3.7 956 3.1 793
 05/08 305d 2X 25090 3.9 989 3.0 749
 05/08 365d 2X 27590 3.9 1084 3.0 841
 07/06 305d 2X 23350 3.7 866 3.0 710
 07/06 365d 2X 26740 3.6 971 3.1 819
 Lifetime: 1944d 120810m 4596f 3765p

TRES COLLES VV MA ROCCO-ET
 000000000462657
 RLW 09/03/2005
 Not Classified
 Parent Average PPR: +67 PTAT: +0.1
 PA: +172m +39f +9p +197NM\$
 PA: PL +1.3 SCS: +3.04 DPR: +0.7 SCE:

KRAUSES OH-BOY IJA
 000000000457990
 R&W 03/01/2004
 04/08 V85 V88 +80 V85 V87 +84 (11/08)
 02/03 305d 2X 11410 3.1 359 3.2 370
 02/03 345d 2X 12500 3.2 404 3.2 406
 03/04 305d 2X 13610 3.4 464 3.3 449
 03/04 348d 2X 14810 3.5 511 3.3 492
 04/07 284d 2X 15490 4.2 649 3.2 501
 05/06 305d 2X 14730 3.1 462 3.5 509
 05/06 356d 2X 16090 3.2 512 3.5 559

AYRSHIRE CONSIGNOR'S INDEX

Bernard, Elizabeth	11
Bernard, Jessica & Elizabeth	7
Bry Stay Farms	2, 3, 9, 10, 14, 15, 16
Duncan, Rachel	1
Jodrey, Corey & Cody	20
Kennedy, Ronald, Stephanie, Heather & Sarah	6
Miller, Jack	18
Nicley, Trisha & Caleb & Taylor Graves.....	21
Schultz, Richard.....	8
Spring Run Farms	4, 5, 17
Walcher, Brandon.....	13
Walcher, Brandon & Evan.....	12
Wilt, Gary	19

BROWN SWISS CONSIGNOR'S INDEX

Eades, Hannah	22
Yost, Stephanie & Heather & Delbert Yoder	23
Spring Hill Swiss	24, 25, 26, 27

MILKING SHORTHORN CONSIGNOR'S INDEX

Donato, Sara.....	29
Tres Colles Farm	28, 30, 33
Weiss, Alex.....	31, 32

NOTES

NOTES



HOLSTEIN ASSOCIATION TERMS AND CONDITIONS FOR PUBLIC SALES

EFFECTIVE MARCH 2, 1996 - Amended October 1, 1997, June 28, 2000, June 23, 2002, and March 26, 2010

TERMS: The terms of the sale are cash unless arrangements are made prior to the sale or are printed in the sale catalog. Only when the above conditions are met will the buyer be entitled to the warranties listed below. In no case will animals be released unless settlement is made with the clerk of the sale.

RESPONSIBILITY: The seller, buyer, and manager of this sale are obligated to comply with the provisions of these terms and conditions.

EXPORT SALES: Buyer assumes all responsibility for health tests required by the importing country.

BIDS: The highest bidder is the buyer. Bidding parties or their agents are responsible for all bids placed. Every animal or lot presented for bidding is pledged to absolute sale. In case of dispute, the animal or lot will again be put up for advance bids, and if there is no advance bid, the animal or lot will be sold to the person the auctioneer accepted the last bid from. In case two or more claim the bid, the auctioneer will indicate the party whose bid he recognized. Other claimants will be given an opportunity to increase the bid and bidding will be restricted to the two or more claimants.

BY-BIDDING: Bidding directly or indirectly by the sole owner of any animal or lot is prohibited unless the intention to bid is disclosed specific to each animal in the catalog and announced when the animal enters the ring. Bidding by any member of a partnership, syndicate, or other entity having an ownership interest in an animal or lot is permitted.

TRANSFER OF OWNERSHIP: For all Registered HolsteinsSM, the transfer of ownership to the buyer will be recorded on the records of Holstein Association USA and a certificate of registration showing that transfer of ownership will be provided to the buyer free of charge. For embryos, the transfer of ownership to the buyer will be recorded on the records of Holstein Association USA free of charge to the buyer.

RISK: All animals located at sale site are at the purchaser's risk as soon as struck off, but will be cared for free of charge for a maximum of 24 hours following the end of the sale.

WARRANTIES:

- 1) Each consignor warrants clear title to the animal or lot, and the right to sell same.
- 2) To the best of the seller's knowledge, each animal is sound and healthy in every respect and embryos have been recovered, processed, frozen, transferred and graded in keeping with IETS recommendations unless otherwise noted in the catalog or announced from the auction stand. Every precaution will be taken to represent the physical condition of each lot exactly as is known. Examination of all purchases should be made immediately after the purchase and before the close of the sale, and if found not to be as represented, complaint must be reported to the sale management before the close of the sale. In the event no complaint is filed, it is understood that the buyer assumes full ownership in the case of animals at sale site together with all risks, after which no representations of the seller can be challenged through the sale management. Heifers that never calved are in no way guaranteed as to the condition of their udders following calving.
- 3) **Breeding Warranty**

The seller guarantees all animals to be breeders, but not beyond the purchase price, with the following understanding:

- a. **Males** - Should any bull after reaching the age of fourteen months fail to prove a breeder after being used for two months on cows or heifers known to be breeders, the matter shall be reported in writing to the seller within three months of the sale date. The report must include the animal's examination record, a written statement of treatment, and a statement of the animals' inability to breed,

by a licensed veterinarian. The seller has the option to refund the purchase price or make other settlement that is satisfactory to the buyer. In either case the rights of ownership of the animal return to the seller. The seller makes no guarantees with respect to the ability to freeze semen.

- b. **Females** - All females are guaranteed to be breeders with the exception of:

1. Cows over 7 years of age when sold;
2. Cows and/or heifers carrying a pregnancy that is the result of an embryo transfer.

Report of a non-breeder must occur in writing within 3 months of the date of sale or before the animal reaches 21 months of age and must be submitted to the seller. The report must include the animal's examination record, a written statement of treatment, and a statement of the animals' inability to breed, by a licensed veterinarian. The seller has the option to refund the purchase price or make other settlement that is satisfactory to the buyer. In either case the rights of ownership of the animal return to the seller.

Females bred when sold and pronounced in calf are presumed to be pregnant but pregnancy is not guaranteed unless so announced. The seller makes no warranty that pregnant cows will deliver calves or that they will carry calves full term.

- c. If, after the sale, embryos or oocytes are recovered from a female or an attempt is made to superovulate her, this negates the breeding warranty unless there is a separate written agreement between buyer and seller.

SHIPPING: Assistance will be given in arranging shipping of the animals after the sale. All costs, risks and responsibility will be borne by the purchaser.

PEDIGREE INFORMATION: All production, classification, type and production summaries are current. Only information recorded on Holstein Association USA pedigrees is used. Any production or classification records supplied by the seller or consignor will be properly identified as provided by owner. Records in progress are identified as such.

GENOMIC INFORMATION: If genomic information on the animal or embryo is available, it must be dated and disclosed at or before the time of sale.

EMBRYO TRANSFER: All registered animals that have resulted from embryo transfer are identified with one of the following suffixes in the name: ET, ETS (from split embryo), or ETN (from nuclear transfer). If unregistered, the appropriate technology will be identified. Donor dams are identified.

HEALTH WARRANTY: The seller will provide an official health certificate to the buyer for each animal showing the results of all health tests made in preparation for this sale as required by the state where the cattle reside. Other health tests completed for this sale will be disclosed.

ERRORS: The material in this catalog has been carefully edited. If any errors or omissions are discovered, they will be announced. Such announcements take precedence over that printed in this catalog.

ACCIDENT: The sale management, the consignors, and the owner of the grounds will not be responsible in any case for the condition of the grounds or the behavior of the animals and disclaim any liability in the event of personal accident or property loss.

LIMITATIONS OF WARRANTIES: Warranties contained herein, unless terminated earlier, will cease upon the resale of an animal.

Holstein Association USA, Inc. • 1 Holstein Place • Brattleboro, VT 05302-0808 • toll-free: 800.952.5200 • www.holsteinusa.com



Catalogs: www.buyercatalogs.com